

# Planning and Zoning Vicinity Map: ZON22-00154

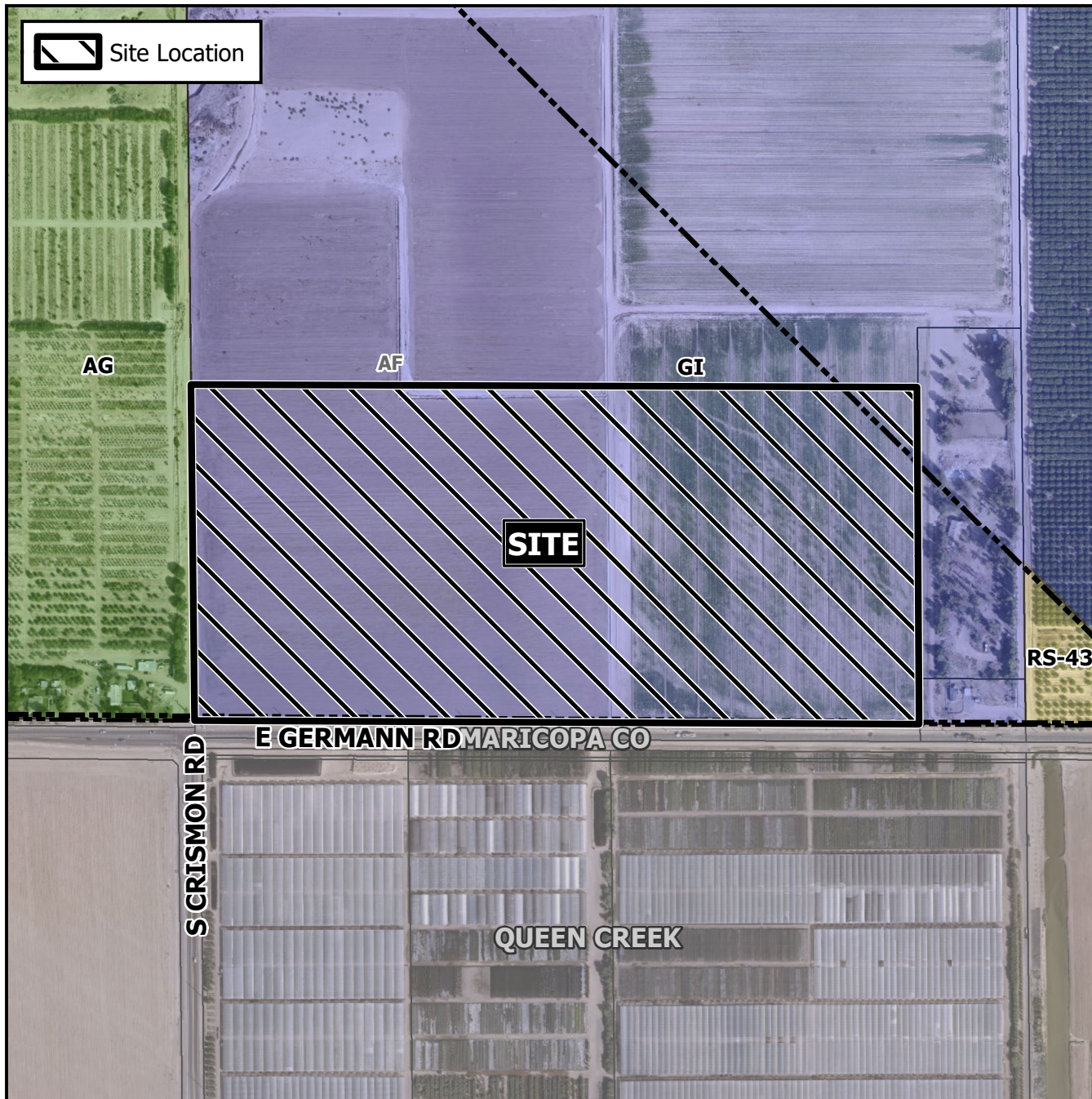

## Case Details

### CASE:

ZON22-00154

PRE-PLAT : ☐

### SITE / ADDRESS:

District 6. Within the 7300 to 7500 blocks of the South Crismon Road alignment (east side) and within the 10000 to 10300 blocks of East Germann Road (north side). Located north of Germann Road on the east side of the Crismon Road alignment. (64± acres).

### REQUEST:

Site Plan Review; and Special Use Permit. This request will allow for an industrial development.



0 500 1,000  
Feet

