

Planning and Zoning Vicinity Map: ZON22-00085

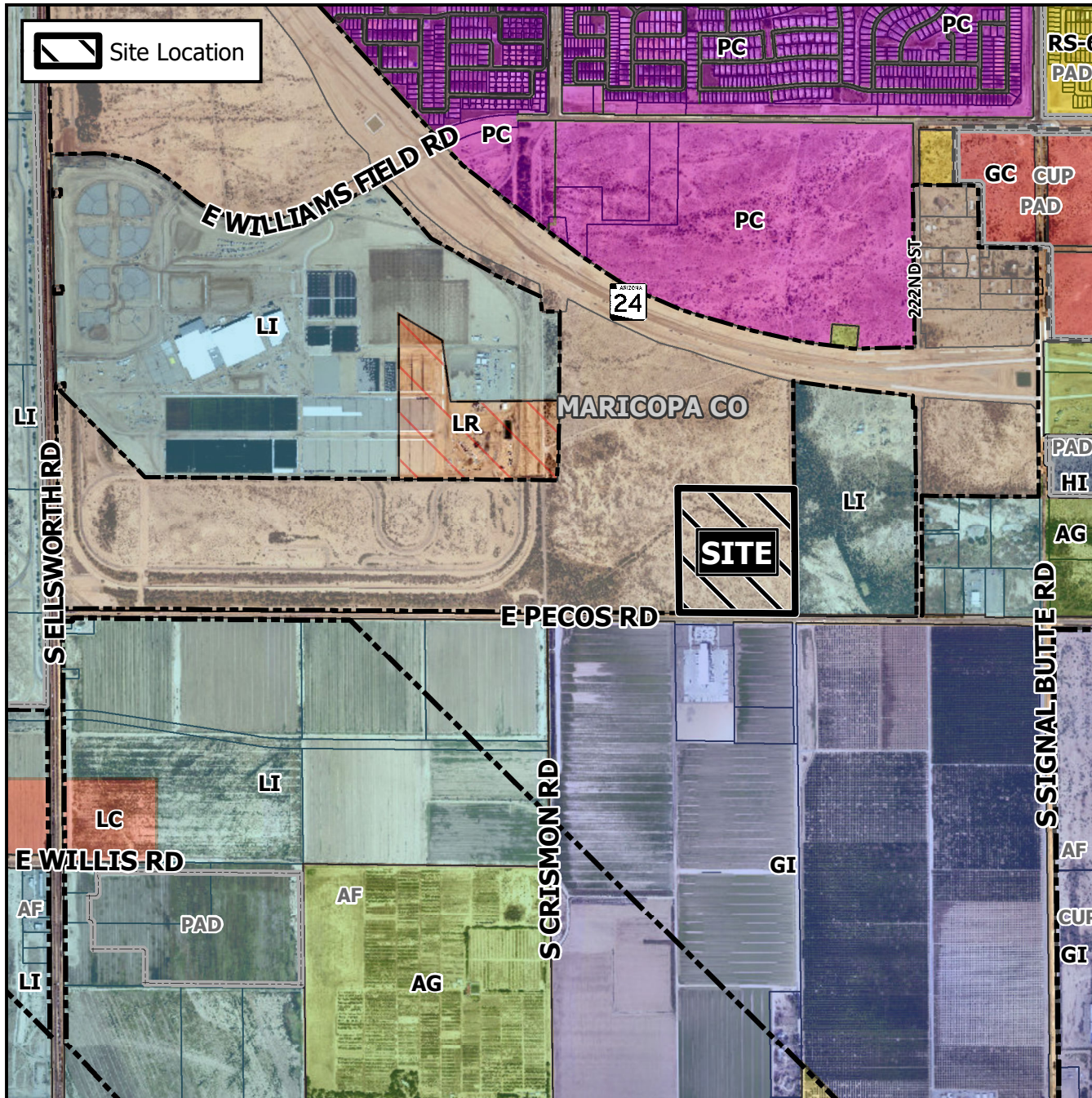

Case Details

CASE:

ZON22-00085

PRE-PLAT : ☐

SITE / ADDRESS:

District 6. Within the 10000 to 10400 blocks of East Pecos Road (north side). Located east of Ellsworth Road and west of Signal Butte Road, on the north side of Pecos Road. (38+ acres)

REQUEST:

Rezone from Agricultural (AG) to Light Industrial with a Planned Area Development overlay (LI-PAD) and Site Plan Review. This request will allow for an industrial development.

