

Planning and Zoning Vicinity Map: ZON22-00040

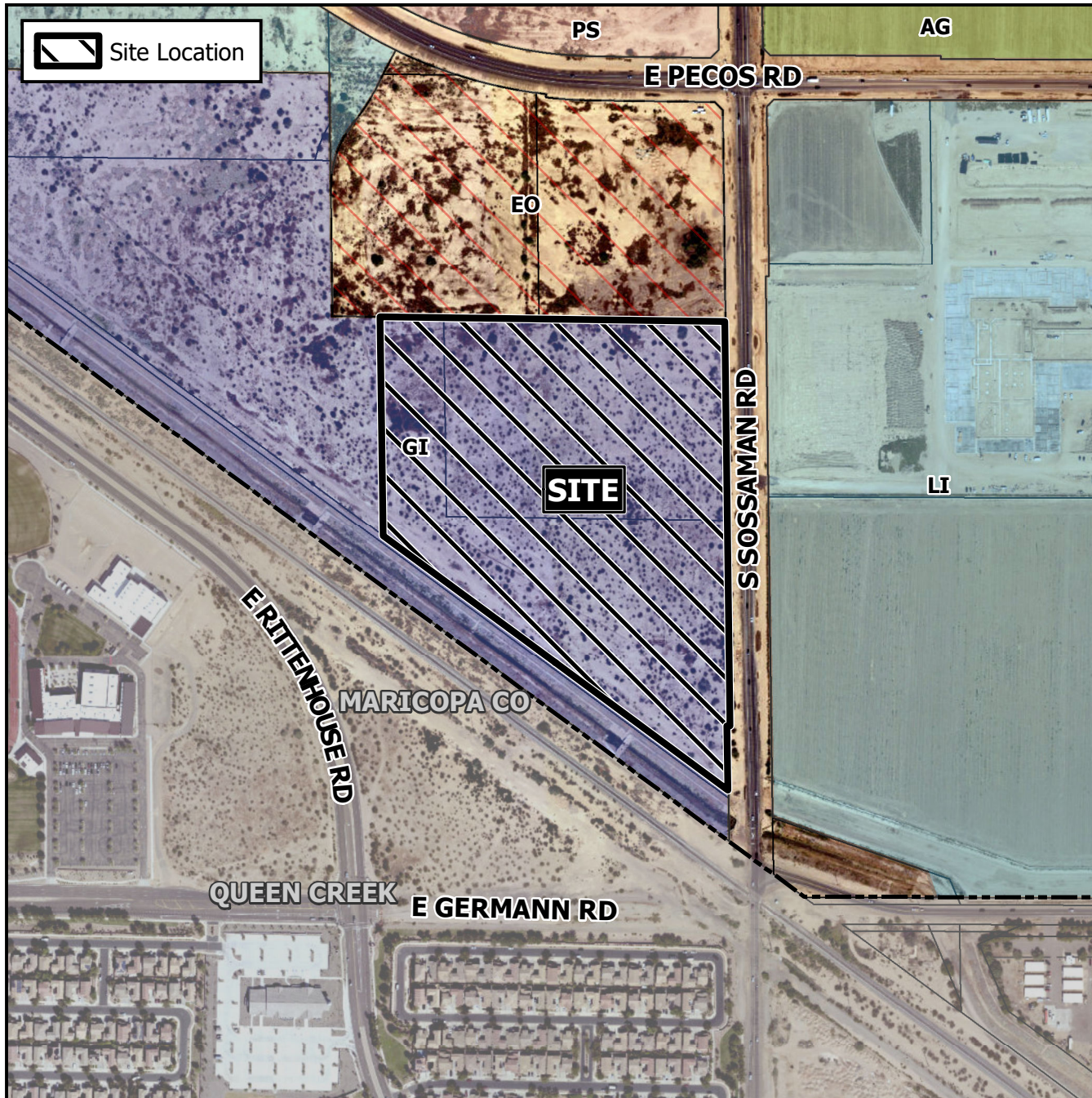

Case Details

CASE:

ZON22-00040

PRE-PLAT : ☐

SITE / ADDRESS:

District 6. Within the 7300 to 7500 blocks of South Sossaman Road (west side). Located north of Germann on the west side of Sossaman Road. (27.7± acres).

REQUEST:

Site Plan Review and Special Use Permit for an industrial development.



0 500 1,000
Feet

