

## GENERAL NOTES

1	STEEL COLUMN; (PAINT) SEE STRUCTURAL
2	FLOOR DRAIN. COORDINATE EXACT LOCATION WITH OWNER EQUIPMENT
3	VAPOR BARRIER UNDER FLOOR SLAB.

**Amar Johnson**  
**Collaborative** 

2199 INNERBELT BUSINESS CENTER DRIVE  
ST. LOUIS, MISSOURI 63117  
Ph 314.429.1011



E PECOS RD & S CRISMON RD, MESA, AZ 85212

006329



## GENERAL NOTES



**Lamar Johnson**  
**Collaborative**  
2199 INNERBELT BUSINESS CENTER DR.  
ST. LOUIS, MISSOURI 63114  
Ph 314.429.1100



E PECOS RD & S CRISMON RD, MESA, AZ 85212

006329

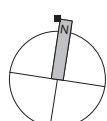

OVERALL FLOOR PLAN - LEVEL 1

---

1" = 30'-0"

0'      15'      30'      6



GENERAL NOTES	ROOF LEGEND
<ol style="list-style-type: none"><li>1. BUILDING COLUMN GRID IS TO THE EXTERIOR FACE OF CONCRETE PANEL.</li><li>2. ALL MECHANICAL, ELECTRICAL AND PLUMBING EQUIPMENT SHOWN ON ROOF PLAN IS FOR REFERENCE ONLY. VERIFY WITH DESIGN DRAWINGS.</li><li>3. ALL ROOF SURFACES ARE TO SLOPE A MINIMUM 1/4" PER FOOT.</li><li>4. PROVIDE CRICKETS AT ALL ROOF EQUIPMENT CURBS AS REQUIRED TO PROVIDE POSITIVE DRAINAGE.</li><li>5. PROVIDE ROOF WALKPADS AROUND PERIMETER OF ALL ROOF MOUNTED EQUIPMENT. DO NOT APPLY WALKPADS OVER ROOF MEMBRANE SEAMS.</li><li>6. PROVIDE A SPLASH BLOCK WITH SLIP SHEET (WALKPAD) UNDER THE BLOCK AT ALL LOCATIONS WHERE A DOWNSPOUT TERMINATES AND A LOWER ROOF.</li><li>7. ALL SHEET METAL FABRICATIONS TO BE PROVIDED IN ACCORDANCE WITH SMACNA REQUIREMENTS.</li></ol>	<div><div></div>TAPERED INSULATION - SLOPE 1/4" PER FOOT MINIMUM</div> <div>RD = INTERNAL ROOF DRAIN OS = OVERFLOW SCUPPER</div>

**ROOF LEGEND**

	TAPERED INSULATION - SLOPE 1/4" PER FOOT MINIMUM
---	--

RD = INTERNAL ROOF DRAIN  
OS = OVERFLOW SCUPPER



**Lamar Johnson  
Collaborative** 

2199 INNERBELT BUSINESS CENTER DRIVE  
ST. LOUIS, MISSOURI 63114  
Ph 314.429.1010



CRG | INTEGRATED  
REAL ESTATE  
SOLUTIONS

THE CUBES AT MESA - BLDG A&B  
E PECOS RD & S CRISWON RD, MESA, AZ 85212

[illegible]

DRAWING TITLE  
OVERALL ROOF PLAN

DRAWING NO.  
**AA2.203**

Job #	006329
-------	--------

GENERAL NOTES	
1.	BUILDING COLUMN GRID IS TO THE EXTERIOR FACE OF CONCRETE PANEL.
2.	ALL MECHANICAL, ELECTRICAL AND PLUMBING EQUIPMENT SHOWN ON ROOF PLAN IS FOR REFERENCE ONLY. VERIFY WITH DESIGN DRAWINGS.
3.	ALL ROOF SURFACES ARE TO SLOPE A MINIMUM 1/4" PER FOOT.
4.	PROVIDE CROCKETS AT ALL ROOF EQUIPMENT CURBS AS REQUIRED TO PROVIDE POSITIVE DRAINAGE.
5.	PROVIDE ROOF WALKPADS AROUND PERIMETER OF ALL ROOF MOUNTED EQUIPMENT. DO NOT APPLY WALKPADS OVER ROOF MEMBRANE SEAMS.
6.	PROVIDE A SPLASH BLOCK WITH SLIP SHEET (WALKPAD) UNDER THE BLOCK AT ALL LOCATIONS WHERE A DOWNSPOUT TERMINATES AND A LOWER ROOF.
7.	ALL SHEET METAL FABRICATIONS TO BE PROVIDED IN ACCORDANCE WITH SMACNA REQUIREMENTS.

TAPERED INSULATION - SLOPE 1/4" PER FOOT MINIMUM

RD = INTERNAL ROOF DRAIN  
OS = OVERFLOW SCUPPER

1. BUILDING COLUMN GRID IS TO THE EXTERIOR FACE OF CONCRETE PANEL.
2. ALL MECHANICAL ELECTRICAL AND PLUMBING EQUIPMENT SHOWN ON ROOF PLAN IS FOR REFERENCE ONLY. VERIFY WITH DESIGN DRAWINGS.
3. ALL ROOF SURFACES ARE TO SLOPE A MINIMUM 1/4" PER FOOT.
4. PROVIDE CRICKETS AT ALL ROOF EQUIPMENT CURBS AS REQUIRED TO PROVIDE POSITIVE DRAINAGE.
5. PROVIDE ROOF WALKPADS AROUND PERIMETER OF ALL ROOF MOUNTED EQUIPMENT. DO NOT APPL WALKPADS OVER ROOF MEMBRANE SEAMS.
6. PROVIDE BRUSH BLOCK WITH SLIP SHEET WARD AND UNDER THE BLOCK AT ALL LOCATIONS WHERE A DOWNSPOUT TERMINATES AND A LOWER ROOF.
7. ALL SHEET METAL FABRICATIONS TO BE PROVIDED IN ACCORDANCE WITH SMACNA REQUIREMENTS.

RD = INTERNAL ROOF DRAIN  
OS = OVERFLOW SCUPPER

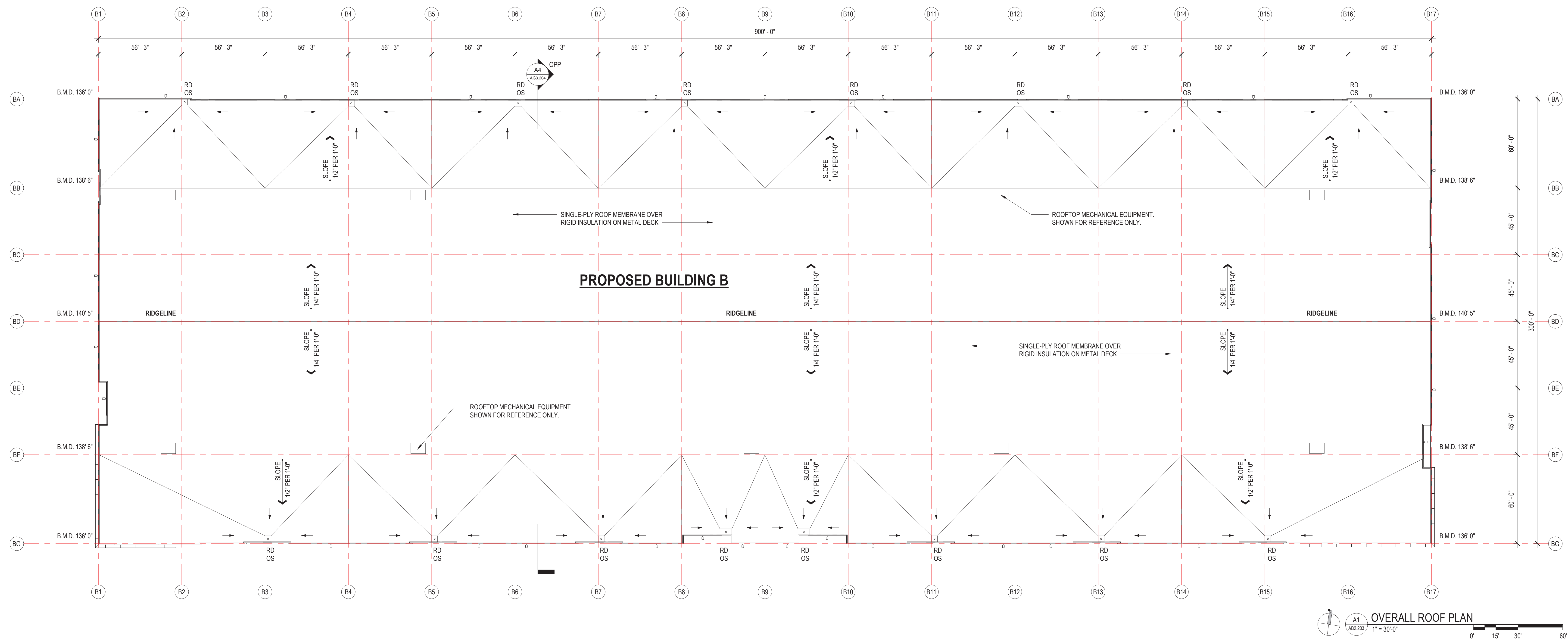

3/22/2022 9:01:38 AM

Copyright © Lamar Johnson Collaborative

**CLAYCO**  
THE ART & SCIENCE OF BUILDING  
2199 INNERBELT BUSINESS CENTER DRIVE  
ST. LOUIS, MISSOURI 63114  
PH 314.429.5100 FX 314.429.3137

**Amar Johnson**  
**collaborative** 

2199 INNERBELT BUSINESS CENTER DRIVE  
ST. LOUIS, MISSOURI 63114  
Ph 314.429.1011



INTEGRATED  
REAL ESTATE  
SOLUTIONS

THE CUBES AT MESA - BLDG A&B  
E PECOS RD & S CRISMON RD, MESA, AZ 85212

[illegible]

OVERALL ROOF PLAN

AB2.203

006329
--------