

PRINTED ON:  
3/18/2022 2:26:51 AM

4

3

2

1



Champagne Bronze  
SR:0.44 F:0.76 SRI:46



1 : INSULATED METAL PANEL-1



Weathered Zinc  
SR:0.33 F:0.84 SRI:33



2 : INSULATED METAL PANEL-2



Pewter  
SR:0.31 F:0.86 SRI:31

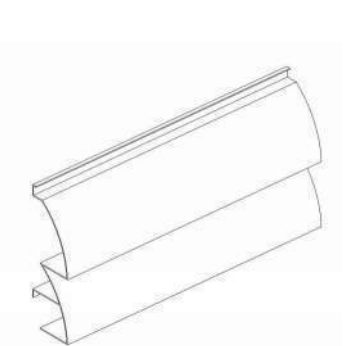

3 : INSULATED METAL PANEL-3



Pewter  
SR:0.31 F:0.86 SRI:31



3A : INSULATED METAL PANEL-3A  
- ACCENT LINE PLANK



Copper Penny  
SR:0.46 F:0.84 SRI:54

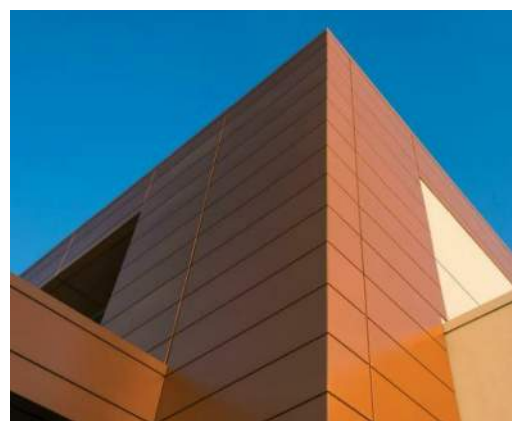

4 : INSULATED METAL PANEL-4



6 : STOREFRONT GLASS WALL



7 : TRANSLUCENT WALL PANEL



8 : TILE FINISH PANEL WALL



9 : STONE CLADDING VENEER PANEL



10 : ACCENT WALL-1

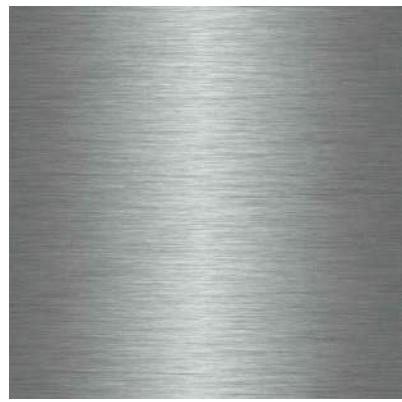

11 : ACCENT WALL-2



12 : ACCENT WALL-3



13 : WALL & CEILING PANEL -  
WOOD PATTERN



Pewter  
SR:0.31 F:0.86 SRI:31

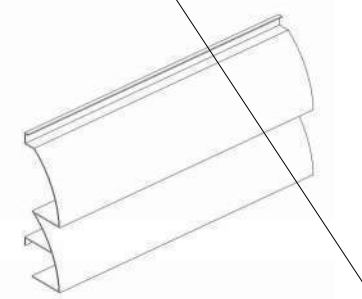

14 : MECHANICAL SCREEN PANEL



15 : ALUMINUM WINDOW FRAME  
& GLAZING (DOUBLE PANE)

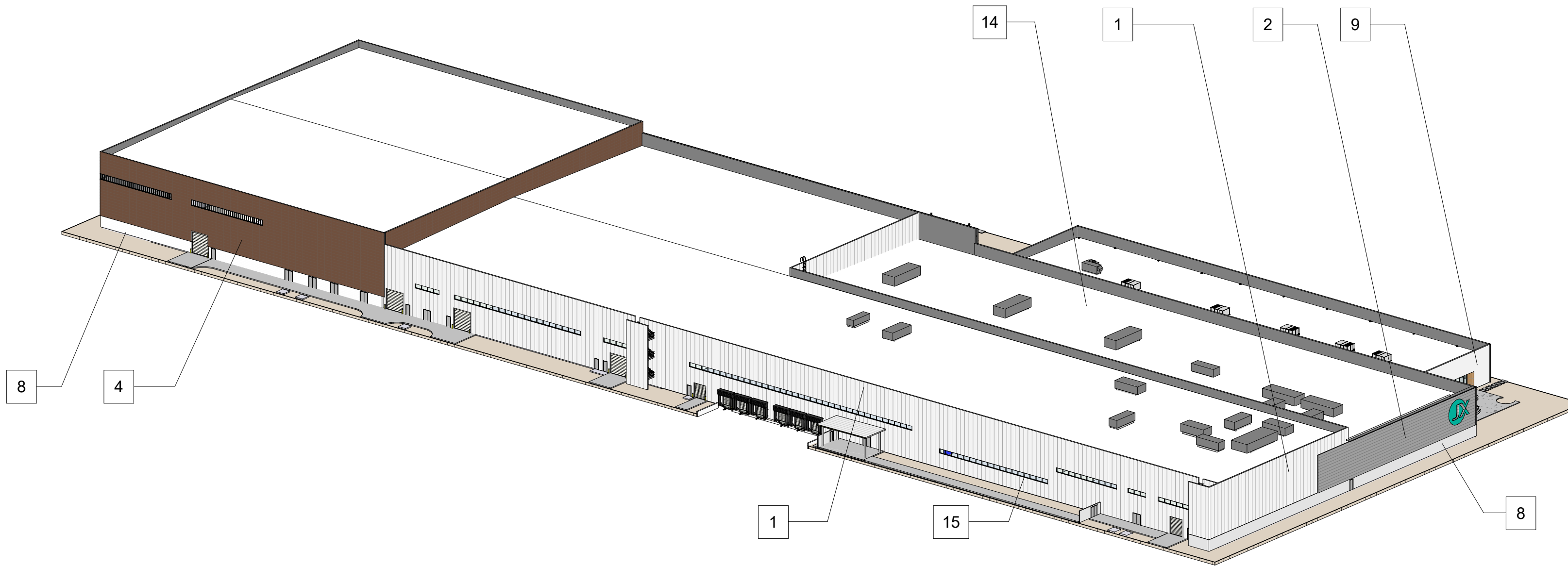

3D - NW VIEW

SCALE:

2

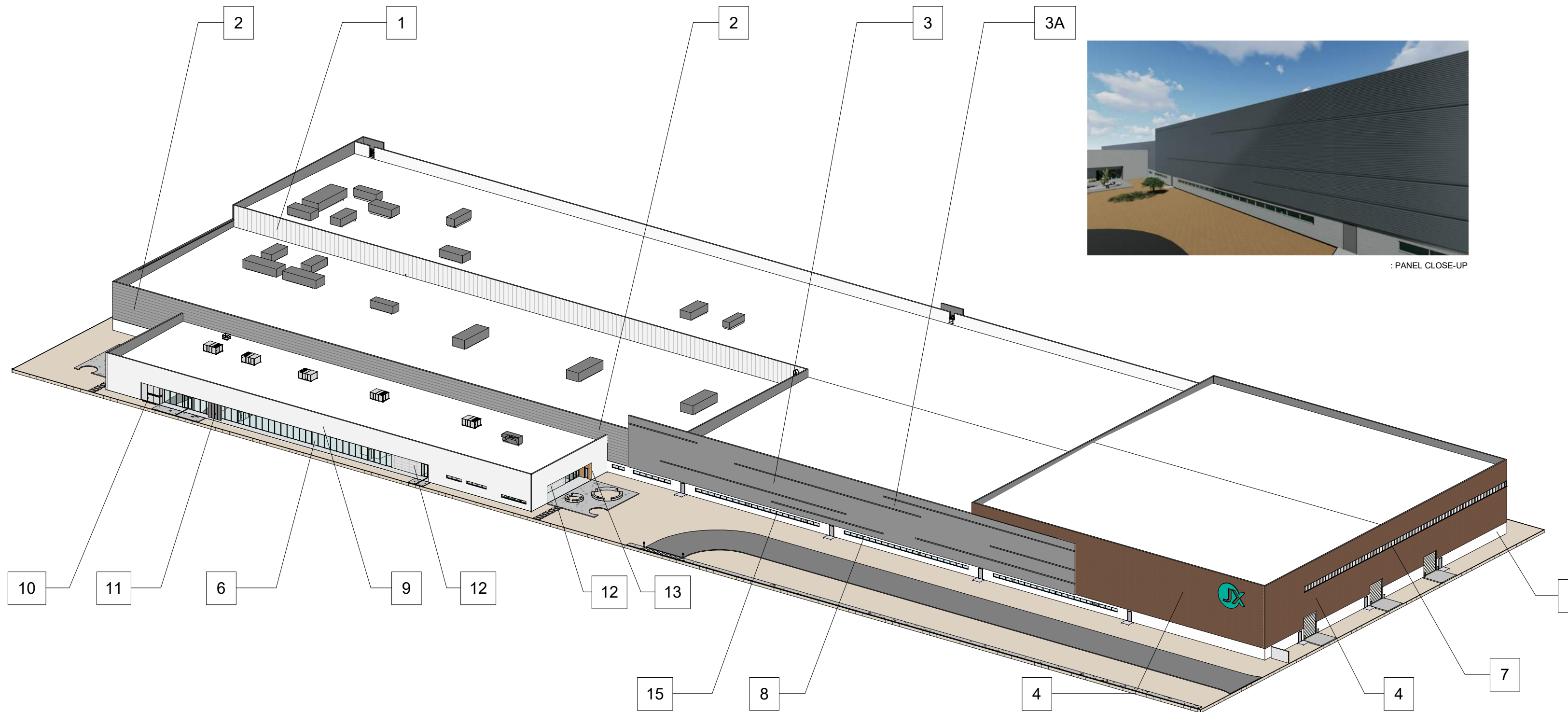

3D - SE VIEW

SCALE:

1

**KAJIMA  
ASSOCIATES  
INC.**

ARCHITECTURE • ENGINEERING • INTERIORS  
3490 PIEDMONT ROAD, SUITE 300 ATLANTA, GEORGIA 30305 (404) 812-8500  
THE IDEAS, DESIGNS, DRAWINGS, AND SPECIFICATIONS REPRESENTED HERE ARE AND SHALL REMAIN THE  
PROPERTY OF KAJIMA ASSOCIATES, INC. AND ANY REPRODUCTIONS, REUSE, SALE OR OTHER DISPOSITION  
OF THESE DOCUMENTS FOR OTHER THAN THE SPECIFIC PROJECT FOR WHICH THEY HAVE BEEN PREPARED  
AND DEVELOPED IS EXPRESSLY FORBIDDEN WITHOUT WRITTEN CONSENT OF THE ARCHITECT AND/OR  
ENGINEER. VISUAL CONTACT WITH THESE DRAWINGS OR SPECIFICATIONS SHALL CONSTITUTE EVIDENCE  
OF THE ACCEPTANCE OF THESE RESTRICTIONS. © COPYRIGHT BY KAJIMA ASSOCIATES, INC.

**KAJIMA ASSOCIATES, INC.**  
3490 PIEDMONT RD. NE, SUITE 900, ATLANTA, GA 30305  
**Kimley-Horn**  
7740 N. 16th Street, Suite 300, Phoenix, AZ 85020

ARCHITECT:  
STRUCTURAL ENGINEER:  
MECHANICAL / PLUMBING /  
FIRE PROTECTION /  
ELECTRICAL ENGINEER:  
CIVIL ENGINEER &  
LANDSCAPE ARCHITECT:



SEAL:



**JX NIPPON MINNING AND METAL**

10430 E. Germann Rd, Mesa,  
Arizona 85212

**PROJECT EARL, AZ**

PROJECT:

DATE	#	REMARKS
2022-02-09	5	ISSUED FOR 1st CITY PLAN & DESIGN REVIEW
2022-03-18	6	ISSUED FOR 2nd CITY PLAN & DESIGN REVIEW

REVISIONS:

**EXTERIOR COLOR &  
MATERIAL PALLET**

SHEET TITLE:

PROJECT NO.:	80-21940
PROJECT MANAGER:	KAI
PROJECT DESIGNER:	KAI
DRAWN BY:	Author
CHECKED BY:	Checker
SCALE:	

SHEET:

**A213**

**NOT FOR CONSTRUCTION**