

Planning and Zoning Vicinity Map: ZON22-00093

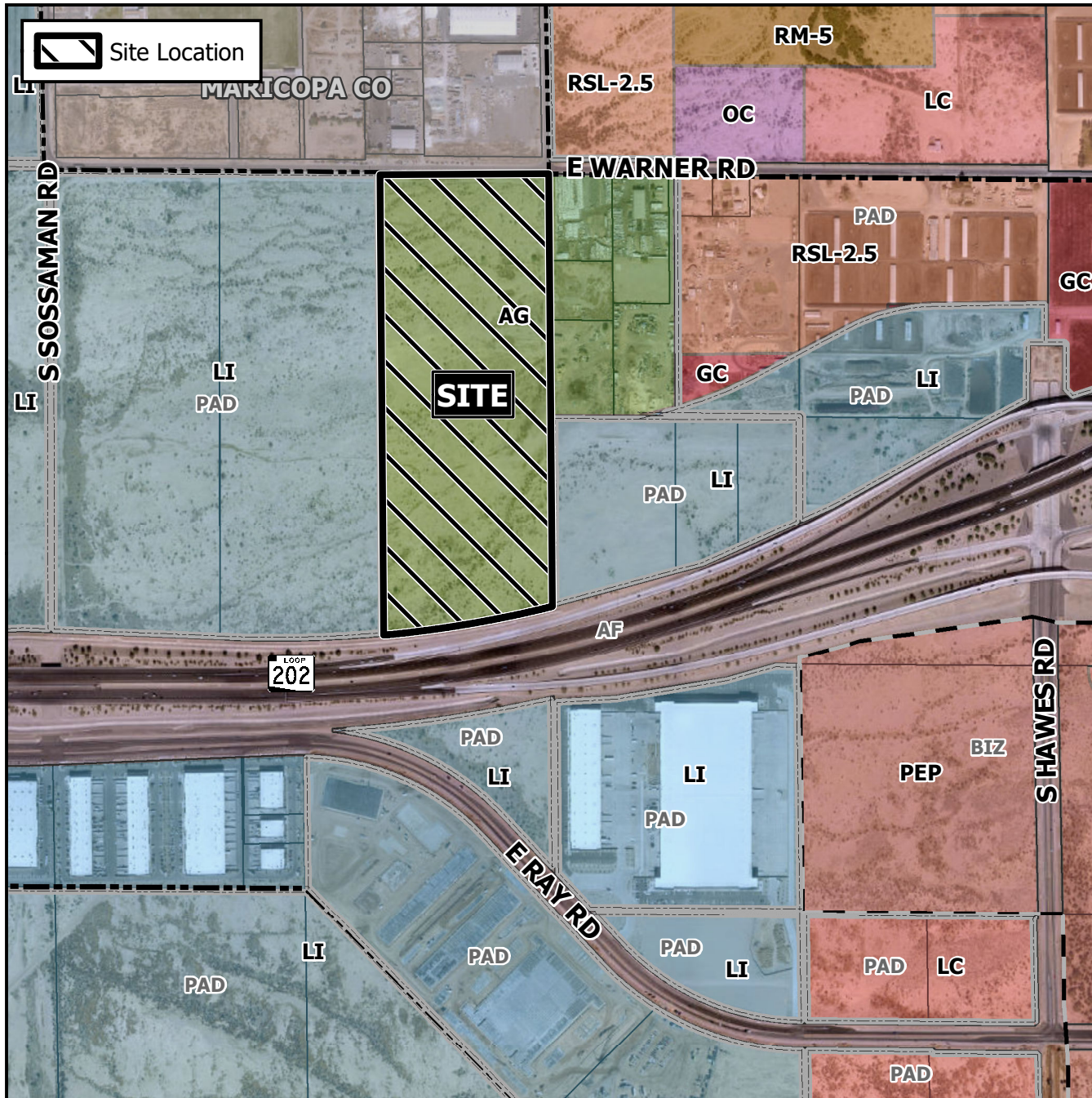

Case Details

CASE:

ZON22-00093

PRE-PLAT : ☒

SITE / ADDRESS:

District 6. Within the 7900 block of East Warner Road (south side). Located east of Sossaman Road and west of Hawes Road (50± acres).

REQUEST:

Rezone from Agricultural (AG) to Light Industrial with a Planned Area Development overlay (LI-PAD) and Site Plan Review. This request will allow for an industrial development.



0 500 1,000
Feet

