

OWNER/DEVELOPER
JX NIPPON MINING AND METAL
10430 E GERMANN RD.
MESA, ARIZONA 85212
CONTACT: BRIAN VALLIERE

ARCHITECT
KAJIMA ASSOCIATES INC.
3490 PIEDMONT RD. NE, SUITE 900
ATLANTA, GA 30305
PHONE: (201) 518-1491
CONTACT: PETER SANCHEZ

ENGINEER
KIMLEY-HORN & ASSOCIATES
7740 N 16TH STREET, SUITE 300
PHOENIX, AZ 85020
PHONE: (602) 678-3403
CONTACT: JEFF BOYD, P.E.

PROJECT EARL PRELIMINARY SITE PLAN

SHEET INDEX	
SHEET 1	COVER SHEET
SHEET 2	PROPOSED SITE PLAN
SHEET 3	PROPOSED SITE PLAN
SHEET 4	PROPOSED SITE PLAN
SHEET 5	PROPOSED SITE PLAN

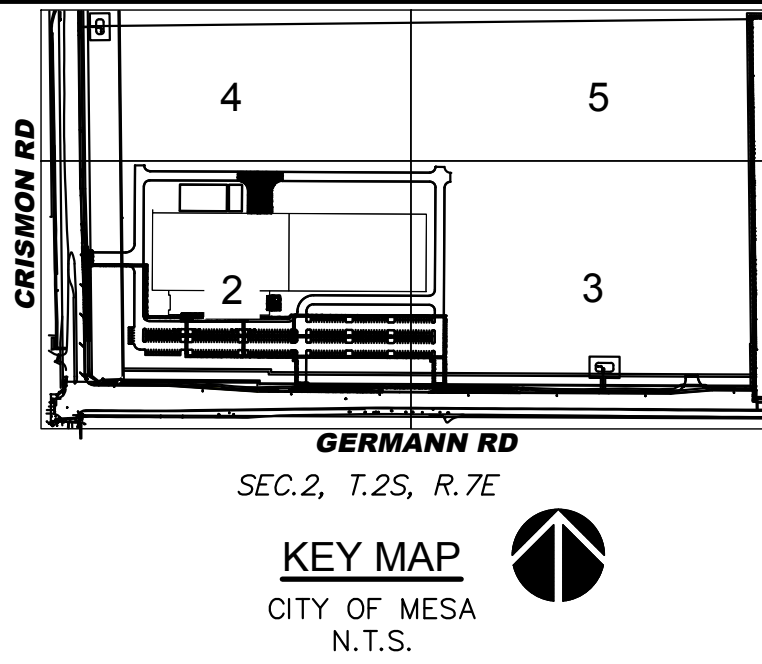

PROJECT DATA:	
ASSESSOR'S PARCEL NUMBER:	304-63-006V
GROSS AREA:	63.63 ACRES 2,771,864 SF)
TOTAL BUILDING AREA:	266,400 SF
EXISTING ZONING:	GI (GENERAL INDUSTRIAL)
PROPOSED ZONING:	GI (GENERAL INDUSTRIAL)
JURISDICTION:	CITY OF MESA, ARIZONA
CONSTRUCTION TYPE:	TYPE II-B
OPEN SPACE:	
OPEN SPACE REQUIRED:	2,664 SF
1% OF BUILDING GROSS FLOOR AREA	(266,400 SF * 1% = 2,664 SF)
OPEN SPACE PROVIDED:	3,718 SF
SETBACKS	
WEST PROPERTY LINE:	15 FEET LANDSCAPE
SOUTH PROPERTY LINE:	15 FEET LANDSCAPE
NORTH PROPERTY LINE:	NONE
EAST PROPERTY LINE:	NONE
PARKING REQUIRED	
1 SPACE PER 600 S.F. OF INDUSTRIAL USE	
1 SPACE PER 375 S.F. OF OFFICE USE	
1 BICYCLE SP/ 10 PROVIDED STANDARD SPACES	
PHASE 1 PROPOSED BUILDING USE:	
WAREHOUSE:	0 S.F.
INDUSTRIAL:	119,600 S.F.
OFFICE:	27,200 S.F.
PHASE 2 PROPOSED BUILDING USE:	
WAREHOUSE:	119,600 S.F.
PARKING REQUIRED	
(239,200 SF * 1 SP/600 SF)	400 SPACES
(27,200 SF * 1 SP/375 SF)	73 SPACES
TOTAL PARKING REQUIRED:	473 SPACES
PARKING PROVIDED	
TOTAL PROPOSED STANDARD PARKING PROVIDED*	300 SPACES
*A 20% PARKING REDUCTION HAS BEEN APPLIED TO ACHIEVE LEED CERTIFICATION FOR PARKING	
ACCESSIBLE PARKING REQUIRED	
REQUIRED ACCESSIBLE PARKING	8 SPACES
REQUIRED VAN ACCESSIBLE PARKING	2 SPACES
ACCESSIBLE PARKING PROVIDED	
TOTAL PROPOSED PROVIDED ACCESSIBLE PARKING	9 SPACES
REQUIRED BICYCLE PARKING	
(300 SPACES * 1 SP/ 10 STANDARD SPACES):	30 SPACES
PROVIDED BICYCLE PARKING	
TOTAL PROPOSED BICYCLE SPACES	30 SPACES

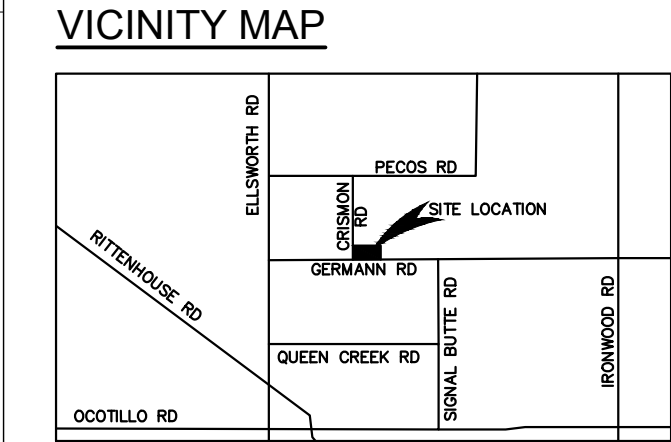
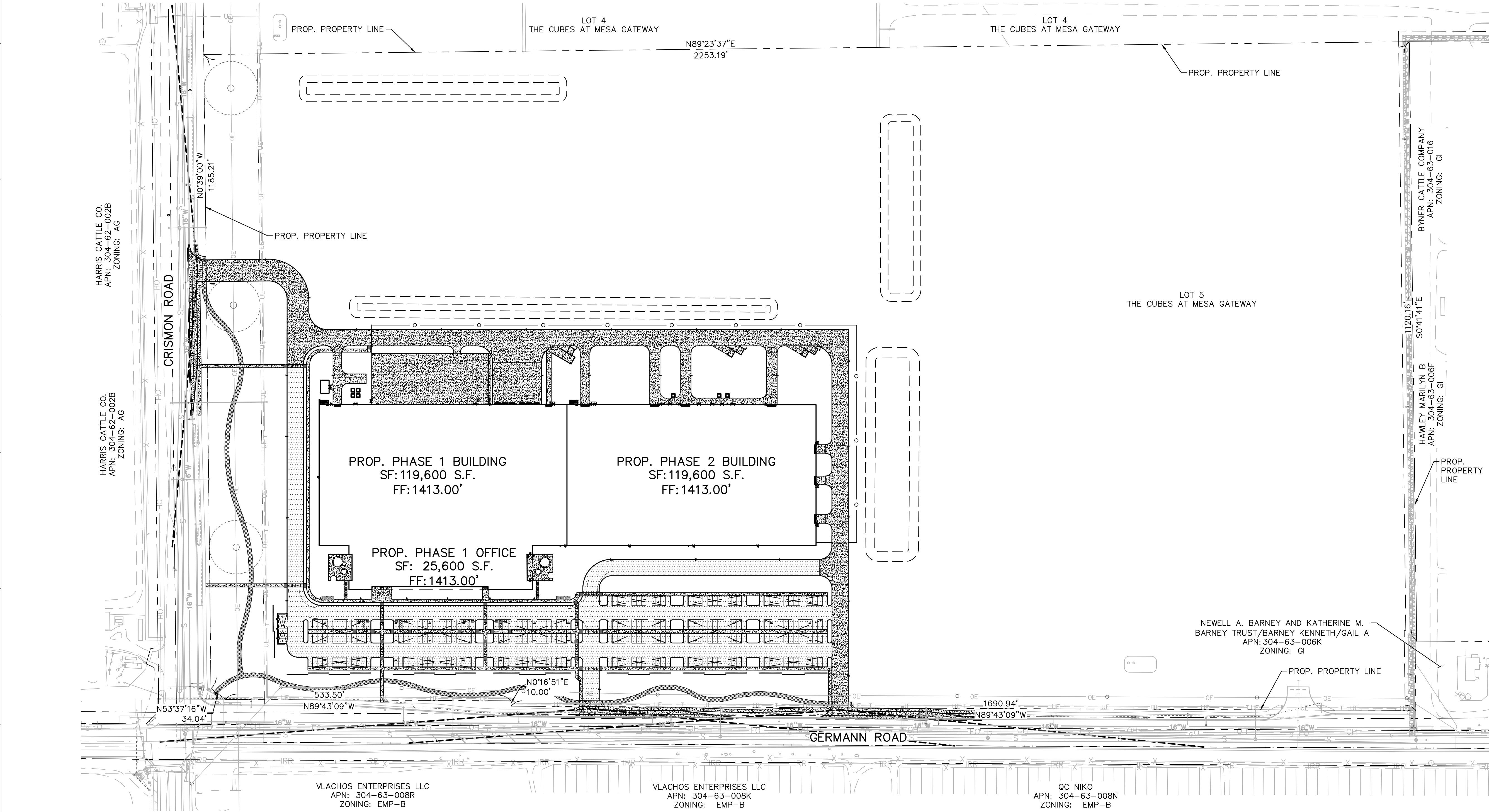

LEGAL DESCRIPTION:
LOT 5, THE CUBES AT MESA GATEWAY SUBDIVISION, A PORTION OF THE WEST HALF OF SECTION 2, TOWNSHIP 2 SOUTH, RANGE 7 EAST OF THE GILA AND SALT RIVER MERIDIAN, MARICOPA COUNTY, ARIZONA.

PROJECT DESCRIPTION
THE PROPOSED PROJECT WILL INCLUDE THE CONSTRUCTION OF TWO NEW INDUSTRIAL BUILDINGS, OFFICE BUILDING, AND TRUCK LOADING AND DOCK. NEW EMPLOYEE PARKING WILL BE LOCATED TO THE SOUTH OF THE PROPOSED NEW BUILDING DEVELOPMENT.

KAJIMA ASSOCIATES INC.

ARCHITECTURE • ENGINEERING • INTERIORS

3490 PIEDMONT ROAD, SUITE 900 ATLANTA, GEORGIA 30305 (404) 812-8600

THE IDEAS, DESIGNS, DRAWINGS, AND SPECIFICATIONS REPRESENTED HERE ARE AND SHALL REMAIN THE PROPERTY OF KAJIMA ASSOCIATES, INC. AND ANY REPRODUCTION, IN WHOLE OR IN PART, WITHOUT THE WRITTEN CONSENT OF KAJIMA ASSOCIATES, INC. IS EXPRESSLY FORBIDDEN. VISUAL CONTACT WITH THESE DRAWINGS OR SPECIFICATIONS SHALL CONSTITUTE EVIDENCE OF THE ACCEPTANCE OF THESE RESTRICTIONS. © COPYRIGHT BY KAJIMA ASSOCIATES, INC.

KAJIMA ASSOCIATES, INC. ARCHITECT:
3490 PIEDMONT RD. NE, SUITE 900, ATLANTA, GA 30305

KIMLEY-HORN AND ASSOCIATES, INC. STRUCTURAL ENGINEER:
7740 N. 16th Street, Suite 300, Phoenix, AZ 85020

Kimley»Horn MECHANICAL (PLUMBING) / FIRE PROTECTION / ELECTRICAL ENGINEER:
© 2022 KIMLEY-HORN AND ASSOCIATES, INC.
7740 N. 16th STREET, SUITE 300, PHOENIX, AZ 85020
PHONE: 602-944-5500 FAX: 602-944-7423
WWW.KIMLEY-HORN.COM

SEAL:

Professional Engineer (Civil)
67407
JEFFREY C. BOYD
ARIZONA, U.S.A.
Exp. Date 09/30/24

JX

JX NIPPON MINING AND METAL

10430 E. GERMANN RD, MESA, ARIZONA 85212

PROJECT EARL

DATE	#	REMARKS	REVISIONS:
------	---	---------	------------

PRELIMINARY SITE PLAN COVER SHEET

SHEET TITLE:	PROJECT NO.:
PROJECT MANAGER:	291550002
PROJECT DESIGNER:	
DRAWN BY:	MKC
CHECKED BY:	JCB
SCALE:	1"=100'

Contact Arizona 811 at least two full working days before you begin excavation

ARIZONA 811

Call 811 or click Arizona811.com

PRINTED ON: 4/11/2022

FLOOD ZONE

ACCORDING TO THE FLOOD INSURANCE RATE MAP #04013C2790L, DATED OCTOBER 16, 2013, THIS PROPERTY IS LOCATED IN FLOOD ZONE "X". AREAS OF 0.2% ANNUAL CHANCE FLOOD; AREAS OF 1% ANNUAL CHANCE FLOOD WITH AVERAGE DEPTHS OF LESS THAN 1 FOOT OR WITH DRAINAGE AREAS LESS THAN 1 SQUARE MILE; AND AREAS PROTECTED BY LEVEES FROM 1% ANNUAL CHANCE FLOOD.

KAJIMA ASSOCIATES INC.

ARCHITECTURE • ENGINEERING • INTERIORS
3450 PIEDMONT ROAD, SUITE 800 ATLANTA, GEORGIA 30305 (404) 812-8600
THE IDEAS, DESIGNS, DRAWINGS, AND SPECIFICATIONS REPRESENTED HERE ARE AND SHALL REMAIN THE PROPERTY OF KAJIMA ASSOCIATES, INC. AND ANY REPRODUCTIONS, REUSE, SALE OR OTHER DISSEMINATION OF THESE DOCUMENTS FOR OTHER THAN THE SPECIFIC PROJECT FOR WHICH THEY HAVE BEEN PREPARED AND DEVELOPED IS EXPRESSLY FORBIDDEN WITHOUT THE WRITTEN CONSENT OF THE ARCHITECT AND/OR ENGINEER. VISUAL CONTACT WITH THESE DRAWINGS OR SPECIFICATIONS SHALL CONSTITUTE EVIDENCE OF THE ACCEPTANCE OF THESE RESTRICTIONS. © COPYRIGHT BY KAJIMA ASSOCIATES, INC.

KAJIMA ASSOCIATES, INC.
3490 PIEDMONT RD. NE, SUITE 900, ATLANTA, GA 30305
KIMLEY-HORN AND ASSOCIATES, INC.
7740 N. 16th STREET, SUITE 300, PHOENIX, AZ 85020
Kimley»Horn

© 2022 KIMLEY-HORN AND ASSOCIATES, INC.
7740 N. 16th STREET, SUITE 300, PHOENIX, AZ 85020
PHONE: 602-944-5500 FAX: 602-944-7423
WWW.KIMLEY-HORN.COM



JX NIPPON MINING AND METAL
10430 E. GERMANN RD, MESA,
ARIZONA 85212
PROJECT EARL

DATE # REMARKS

REVISIONS:

PRELIMINARY SITE PLAN

SHEET TITLE:

PROJECT NO.: 291550002
PROJECT MANAGER: _____
PROJECT DESIGNER: _____
DRAWN BY: MKC
CHECKED BY: JCB
SCALE: 1"=50'

SHEET:

PRE-SP 2
2 OF 5

MATCH LINE - SEE SHEET 4

FIRE TURNING RADIUS

LEGEND

---	EXISTING IMPROVEMENTS
---	PROPOSED IMPROVEMENTS
---	EXISTING EASEMENT
---	STREET CENTERLINE
F	EXISTING FIRELINE
W	EXISTING WATER MAIN/SERVICE
S	EXISTING SANITARY SEWER LINE
G	EXISTING GAS
E	EXISTING ELECTRIC
S	PROPOSED SANITARY SEWER LINE
F	PROPOSED FIRELINE
W	PROPOSED WATER SERVICE/SERVICE
X	EXISTING FENCE
IRR	EXISTING IRRIGATION LINE
O	PROPOSED FENCE
OE	PROPOSED OVERHEAD ELECTRICAL
---	EXISTING STORM DRAIN
---	PROPOSED STORM DRAIN
⊙	EXISTING SANITARY SEWER MANHOLE
⊙	EXISTING FIRE HYDRANT
⊙	PROPOSED FIRE DEPARTMENT CONNECTION
⊙	PROPOSED STORM MANHOLE
⊙	PROPOSED CATCH BASIN
---	PROPOSED CONCRETE PAVEMENT
---	PROPOSED ASPHALT PAVEMENT

MATCH LINE - SEE SHEET 3

NOTES

- ADD 0.5' TO PAVEMENT (P) ELEVATIONS FOR TOP OF CURB ELEVATIONS FOR VERTICAL CURBS.
- ALL SPOT ELEVATIONS ARE FINISHED GRADE PAVEMENT (P), GUTTER/GRATE (G), TOP OF CURB (TC), OR SIDEWALK (SW) ELEVATIONS UNLESS OTHERWISE NOTED.
- CONTRACTOR SHALL USE SPOT ELEVATIONS, PROPOSED CONTOURS, AND SLOPES TO ESTABLISH GRADES.
- SIDEWALK CROSS SLOPE SHALL NOT EXCEED 2% AND LONGITUDINAL SLOPE SHALL NOT EXCEED 5%.
- REFER TO LANDSCAPE PLANS FOR SLOPE TREATMENT.
- ALL FILL SLOPES SHALL BE COMPACTED TO 95% RELATIVE DENSITY.
- REFER TO BUILDING ARCHITECTURE AND STRUCTURAL PLANS FOR EXACT BUILDING FOUNDATION THICKNESS CHANGES.
- TRASH ENCLOSURES PER COM STD DET M-62.01 THRU M-62.04.2.

GRAPHIC SCALE IN FEET
0 25 50 100

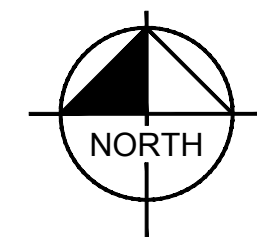

PRINTED ON: 4/11/2022

MATCH LINE - SEE SHEET 5

FIRE TURNING RADIUS

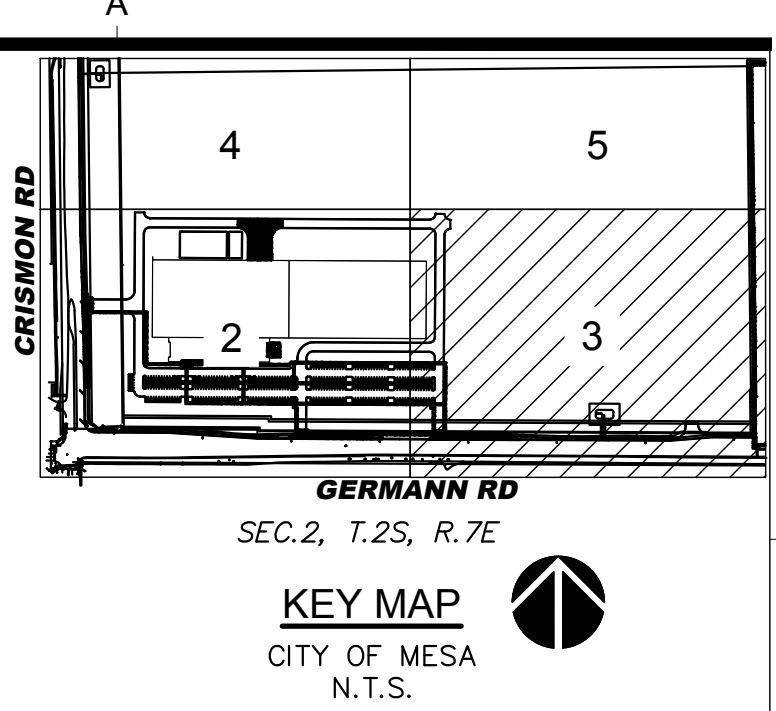

LEGEND

- | | |
|-----|-------------------------------------|
| --- | EXISTING IMPROVEMENTS |
| --- | PROPOSED IMPROVEMENTS |
| --- | EXISTING EASEMENT |
| --- | STREET CENTERLINE |
| F | EXISTING FIRELINE |
| W | EXISTING WATER MAIN/SERVICE |
| S | EXISTING SANITARY SEWER LINE |
| G | EXISTING GAS |
| E | EXISTING ELECTRIC |
| S | PROPOSED SANITARY SEWER LINE |
| F | PROPOSED FIRELINE |
| W | PROPOSED WATER SERVICE/SERVICE |
| X | EXISTING FENCE |
| IRR | EXISTING IRRIGATION LINE |
| O | PROPOSED FENCE |
| OE | PROPOSED OVERHEAD ELECTRICAL |
| --- | EXISTING STORM DRAIN |
| --- | PROPOSED STORM DRAIN |
| --- | EXISTING SANITARY SEWER MANHOLE |
| --- | EXISTING FIRE HYDRANT |
| --- | PROPOSED FIRE DEPARTMENT CONNECTION |
| --- | PROPOSED STORM MANHOLE |
| --- | PROPOSED CATCH BASIN |
| --- | PROPOSED CONCRETE PAVEMENT |
| --- | PROPOSED ASPHALT PAVEMENT |

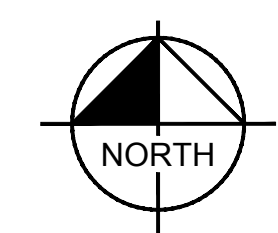
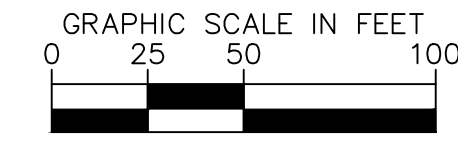
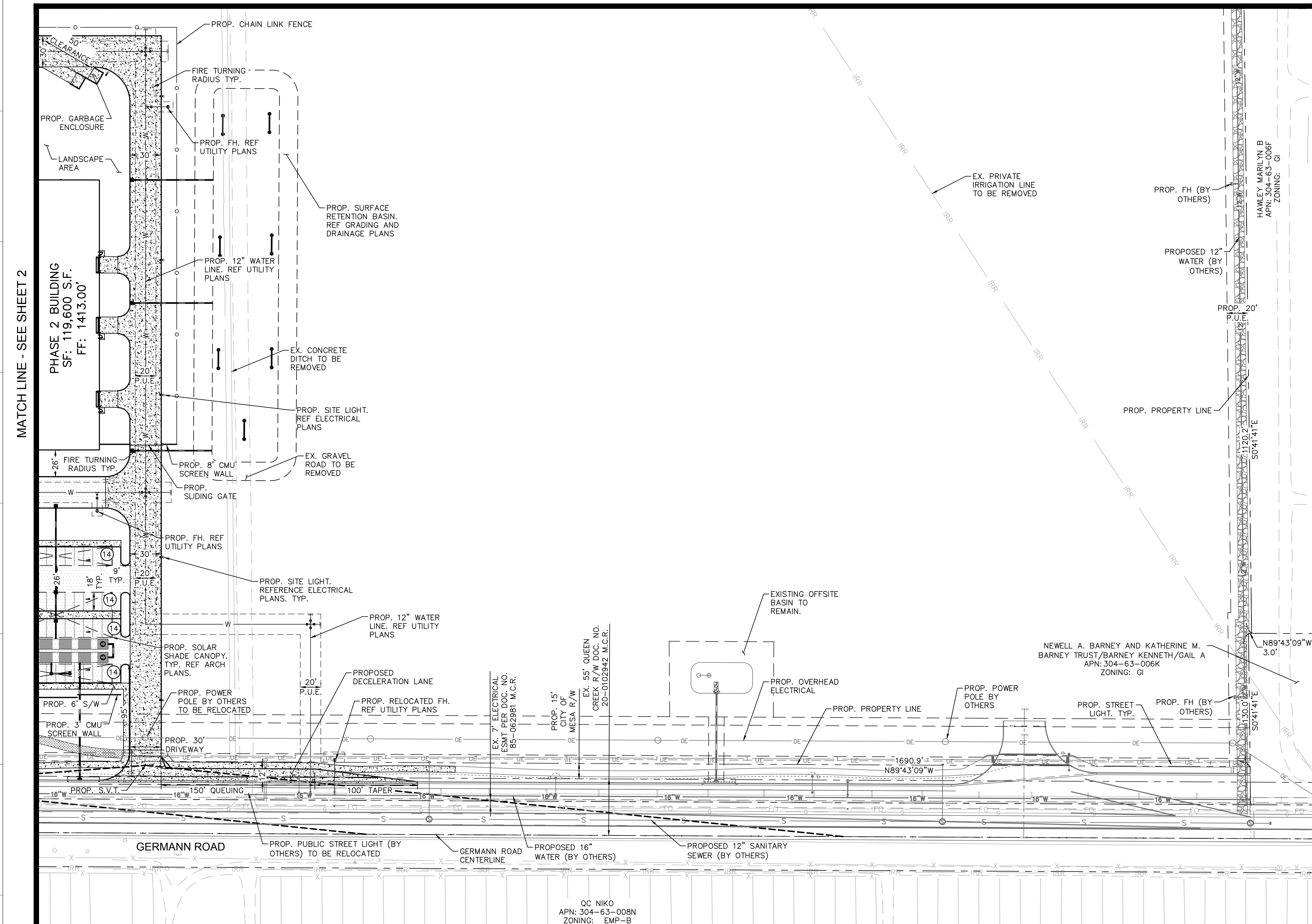

KAJIMA ASSOCIATES INC.

ARCHITECTURE • ENGINEERING • INTERIORS
3490 PIEDMONT ROAD, SUITE 900 ATLANTA, GEORGIA 30305 (404) 812-8600
THE IDEAS, DESIGNS, DRAWINGS, AND SPECIFICATIONS REPRESENTED HERE ARE AND SHALL REMAIN THE PROPERTY OF KAJIMA ASSOCIATES, INC. AND ANY REPRODUCTIONS, REUSE, SALE OR OTHER DISPOSITION OF THESE DOCUMENTS FOR OTHER THAN THE SPECIFIC PROJECT FOR WHICH THEY HAVE BEEN PREPARED AND DEVELOPED IS EXPRESSLY FORBIDDEN WITHOUT THE WRITTEN CONSENT OF THE ARCHITECT AND/OR ENGINEER. VISUAL CONTACT WITH THESE DRAWINGS OR SPECIFICATIONS SHALL CONSTITUTE EVIDENCE OF THE ACCEPTANCE OF THESE RESTRICTIONS. © COPYRIGHT BY KAJIMA ASSOCIATES, INC.

KAJIMA ASSOCIATES, INC. ARCHITECT:
3490 PIEDMONT RD. NE, SUITE 900, ATLANTA, GA 30305
KIMLEY-HORN AND ASSOCIATES, INC.
7740 N. 16th Street, Suite 300, Phoenix, AZ 85020
Kimley»Horn

© 2022 KIMLEY-HORN AND ASSOCIATES, INC.
7740 N. 16th STREET, SUITE 300, PHOENIX, AZ 85020
PHONE: 602-944-5500 FAX: 602-944-7423
WWW.KIMLEY-HORN.COM



JX PROJECT:
JX NIPPON MINING AND METAL
10430 E. GERMANN RD, MESA, ARIZONA 85212
PROJECT EARL

DATE # REMARKS REVISIONS:

PRELIMINARY SITE PLAN

SHEET TITLE:
PROJECT NO.: 291550002
PROJECT MANAGER:
PROJECT DESIGNER:
DRAWN BY: MKC
CHECKED BY: JCB
SCALE: 1"=50'

SHEET:
PRE-SP 3
3 OF 5

PRINTED ON: 4/11/2022

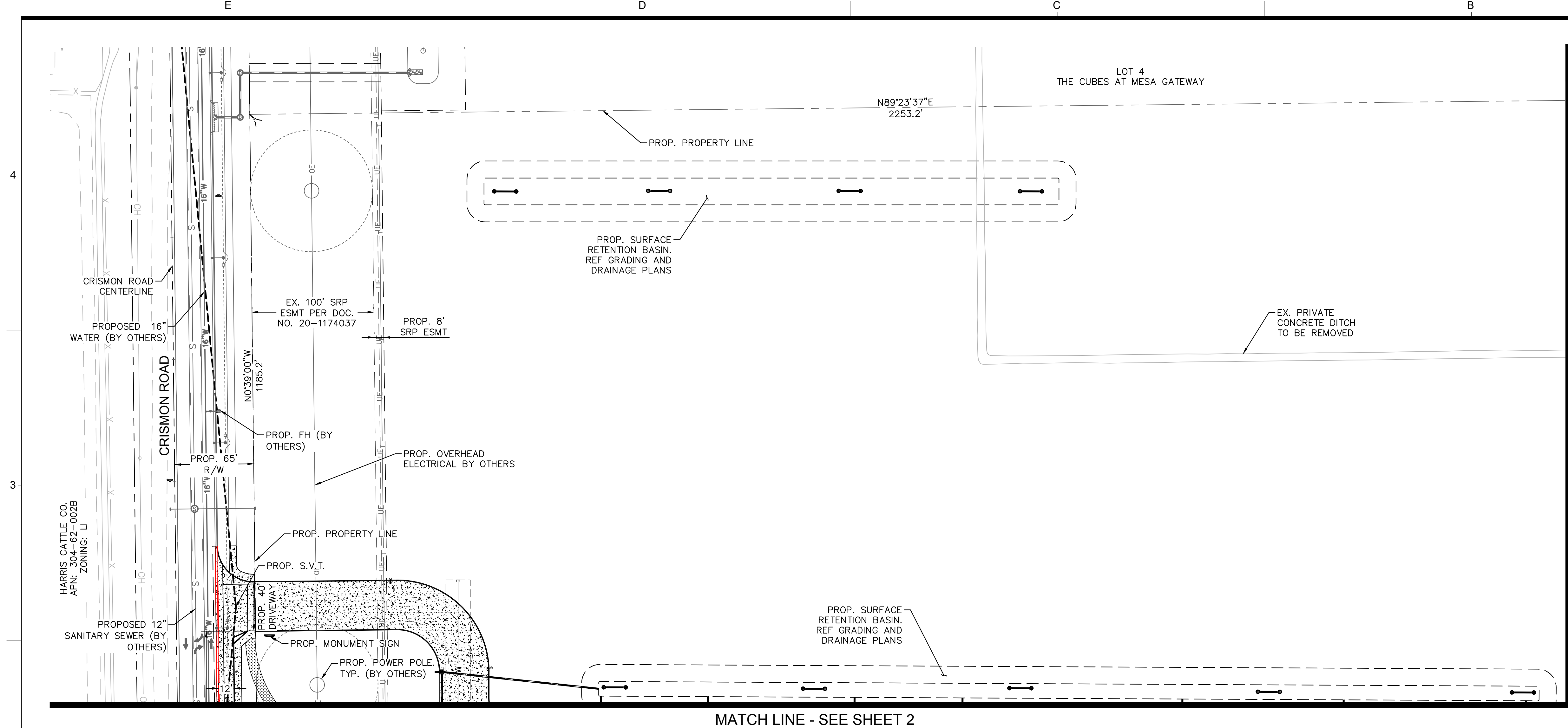

FIRE TURNING RADIUS

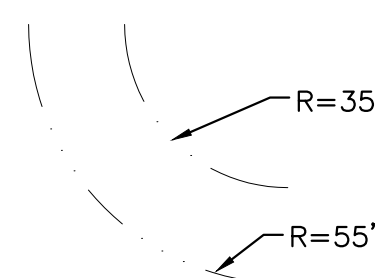

LEGEND

- | | |
|-----|-------------------------------------|
| --- | EXISTING IMPROVEMENTS |
| --- | PROPOSED IMPROVEMENTS |
| --- | EXISTING EASEMENT |
| --- | STREET CENTERLINE |
| --- | EXISTING FIRELINE |
| --- | EXISTING WATER MAIN/SERVICE |
| --- | EXISTING SANITARY SEWER LINE |
| --- | EXISTING GAS |
| --- | EXISTING ELECTRIC |
| --- | PROPOSED SANITARY SEWER LINE |
| --- | PROPOSED FIRELINE |
| --- | PROPOSED WATER SERVICE/SERVICE |
| --- | EXISTING FENCE |
| --- | EXISTING IRRIGATION LINE |
| --- | PROPOSED FENCE |
| --- | PROPOSED OVERHEAD ELECTRICAL |
| --- | EXISTING STORM DRAIN |
| --- | PROPOSED STORM DRAIN |
| --- | EXISTING SANITARY SEWER MANHOLE |
| --- | EXISTING FIRE HYDRANT |
| --- | PROPOSED FIRE DEPARTMENT CONNECTION |
| --- | PROPOSED STORM MANHOLE |
| --- | PROPOSED CATCH BASIN |
| --- | PROPOSED CONCRETE PAVEMENT |
| --- | PROPOSED ASPHALT PAVEMENT |

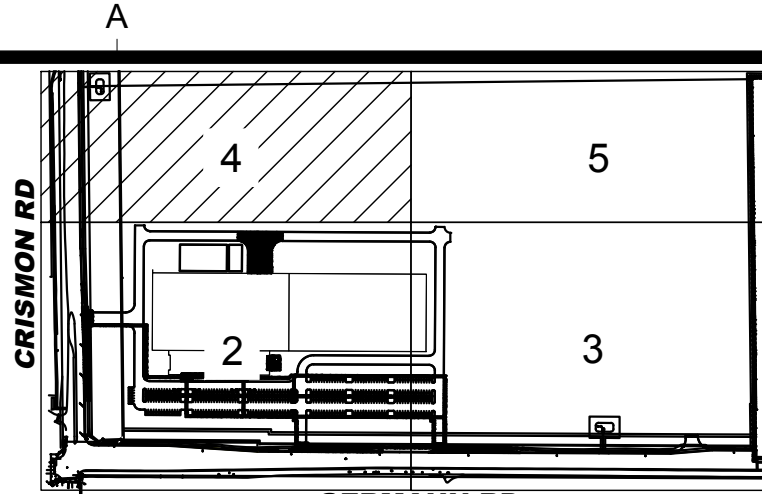

KEY MAP
CITY OF MESA
N.T.S.

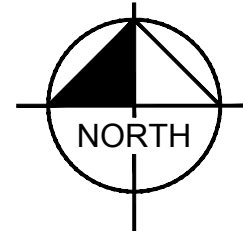
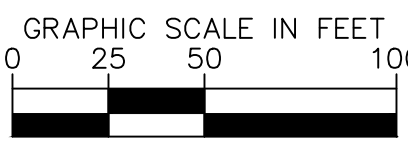

KAJIMA ASSOCIATES INC.

ARCHITECTURE • ENGINEERING • INTERIORS
3490 PIEDMONT ROAD, SUITE 900 ATLANTA, GEORGIA 30305 (404) 812-8600
THE IDEAS, DESIGNS, DRAWINGS, AND SPECIFICATIONS REPRESENTED HERE ARE AND SHALL REMAIN THE PROPERTY OF KAJIMA ASSOCIATES, INC. AND ANY REPRODUCTIONS, REUSE, SALE OR OTHER DISPOSITION OF THESE DOCUMENTS FOR OTHER THAN THE SPECIFIC PROJECT FOR WHICH THEY HAVE BEEN PREPARED AND DEVELOPED IS EXPRESSLY FORBIDDEN WITHOUT WRITTEN CONSENT OF THE ARCHITECT AND/OR ENGINEER. VISUAL CONTACT WITH THESE DRAWINGS OR SPECIFICATIONS SHALL CONSTITUTE EVIDENCE OF THE ACCEPTANCE OF THESE RESTRICTIONS. © COPYRIGHT BY KAJIMA ASSOCIATES, INC.

KAJIMA ASSOCIATES, INC.
3490 PIEDMONT RD. NE, SUITE 900, ATLANTA, GA 30305
KIMLEY-HORN AND ASSOCIATES, INC.
7740 N. 16th Street, Suite 300, Phoenix, AZ 85020

Kimley»Horn

© 2022 KIMLEY-HORN AND ASSOCIATES, INC.
7740 N. 16th STREET, SUITE 300, PHOENIX, AZ 85020
PHONE: 602-944-5500 FAX: 602-944-7423
WWW.KIMLEY-HORN.COM



PROJECT:
JX NIPPON MINNING AND METAL
10430 E. GERMANN RD, MESA,
ARIZONA 85212
PROJECT EARL

DATE # REMARKS

REVISIONS:

PRELIMINARY SITE PLAN

SHEET TITLE:

PROJECT NO.: 291550002

PROJECT MANAGER:

PROJECT DESIGNER:

DRAWN BY: MKC

CHECKED BY: JCB

SCALE: 1"=50'

SHEET:

PRE-SP 4

4 OF 5

PRINTED ON: 4/11/2022

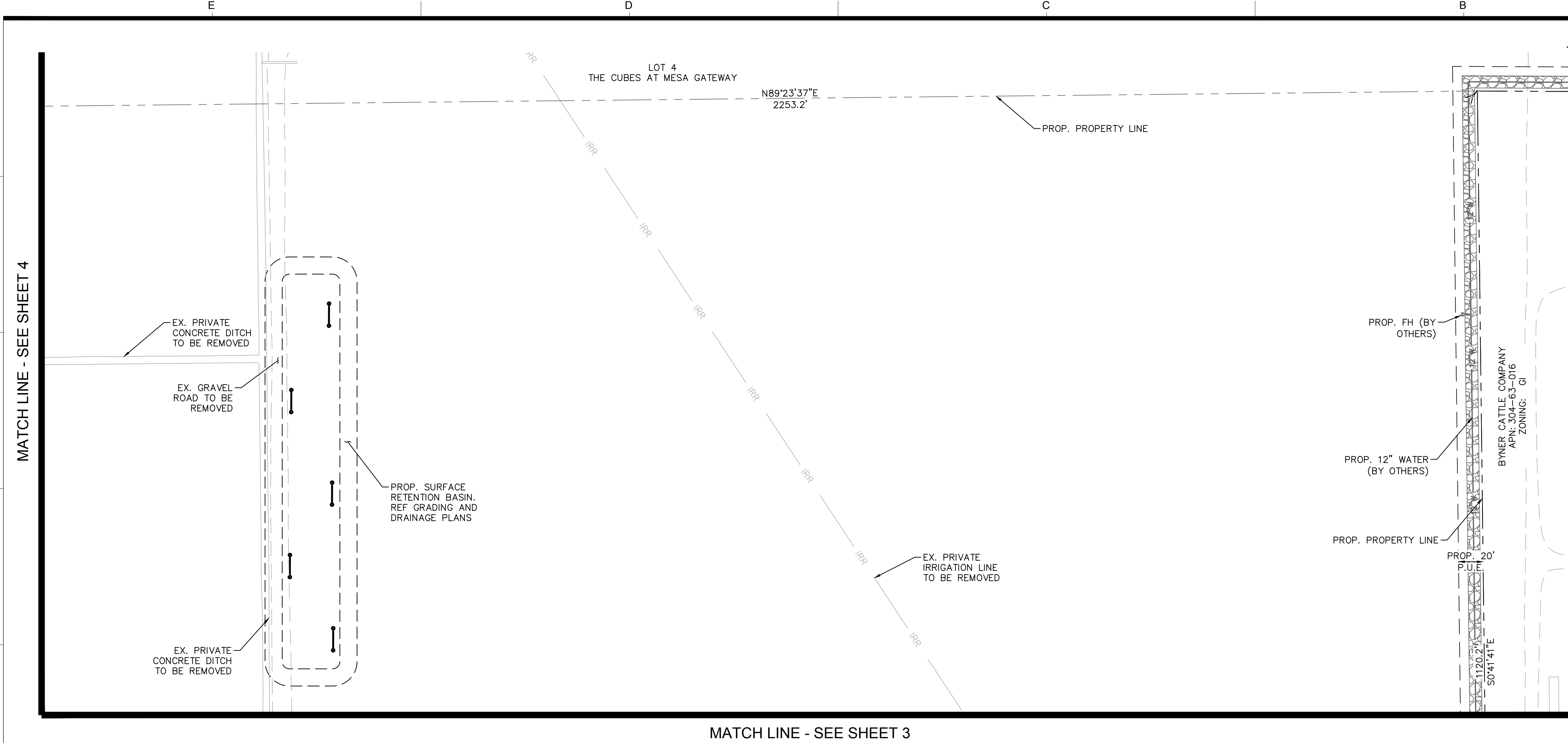

FIRE TURNING RADIUS

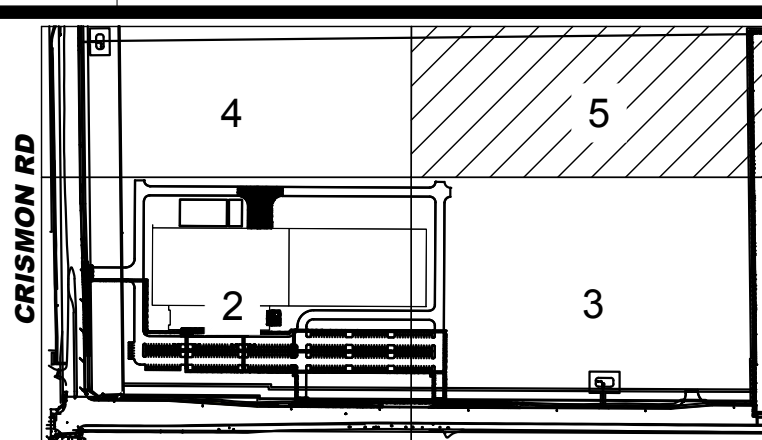
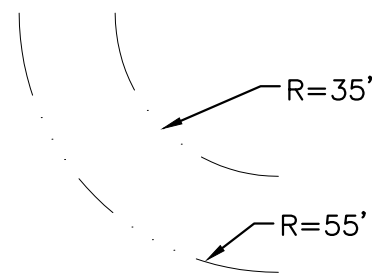

KEY MAP
CITY OF MESA
N.T.S.

LEGEND

- | | |
|-----|-------------------------------------|
| --- | EXISTING IMPROVEMENTS |
| --- | PROPOSED IMPROVEMENTS |
| --- | EXISTING EASEMENT |
| --- | STREET CENTERLINE |
| F | EXISTING FIRELINE |
| W | EXISTING WATER MAIN/SERVICE |
| S | EXISTING SANITARY SEWER LINE |
| G | EXISTING GAS |
| E | EXISTING ELECTRIC |
| S | PROPOSED SANITARY SEWER LINE |
| F | PROPOSED FIRELINE |
| W | PROPOSED WATER SERVICE/SERVICE |
| X | EXISTING FENCE |
| IRR | EXISTING IRRIGATION LINE |
| O | PROPOSED FENCE |
| OE | PROPOSED OVERHEAD ELECTRICAL |
| --- | EXISTING STORM DRAIN |
| --- | PROPOSED STORM DRAIN |
| --- | EXISTING SANITARY SEWER MANHOLE |
| --- | EXISTING FIRE HYDRANT |
| --- | PROPOSED FIRE DEPARTMENT CONNECTION |
| --- | PROPOSED STORM MANHOLE |
| --- | PROPOSED CATCH BASIN |
| --- | PROPOSED CONCRETE PAVEMENT |
| --- | PROPOSED ASPHALT PAVEMENT |

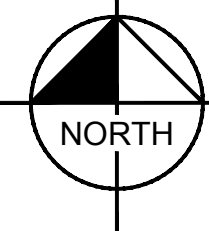
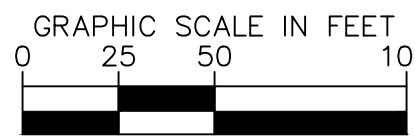

KAJIMA ASSOCIATES INC.

ARCHITECTURE • ENGINEERING • INTERIORS
3490 PIEDMONT ROAD, SUITE 900 ATLANTA, GEORGIA 30305 (404) 812-8600
THE IDEAS, DESIGNS, DRAWINGS, AND SPECIFICATIONS REPRESENTED HERE ARE AND SHALL REMAIN THE PROPERTY OF KAJIMA ASSOCIATES, INC. AND ANY REPRODUCTIONS, REUSE, SALE OR OTHER DISPOSITION OF THESE DOCUMENTS FOR OTHER THAN THE SPECIFIC PROJECT FOR WHICH THEY HAVE BEEN PREPARED AND DEVELOPED IS EXPRESSLY FORBIDDEN WITHOUT WRITTEN CONSENT OF THE ARCHITECT AND/OR ENGINEER. VISUAL CONTACT WITH THESE DRAWINGS OR SPECIFICATIONS SHALL CONSTITUTE EVIDENCE OF THE ACCEPTANCE OF THESE RESTRICTIONS. © COPYRIGHT BY KAJIMA ASSOCIATES, INC.

KAJIMA ASSOCIATES, INC.
3490 PIEDMONT RD. NE, SUITE 900, ATLANTA, GA 30305
KIMLEY-HORN AND ASSOCIATES, INC.
7740 N. 16th Street, Suite 300, Phoenix, AZ 85020

Kimley»Horn

© 2022 KIMLEY-HORN AND ASSOCIATES, INC.
7740 N. 16th STREET, SUITE 300, PHOENIX, AZ 85020
PHONE: 602-944-5500 FAX: 602-944-7423
WWW.KIMLEY-HORN.COM

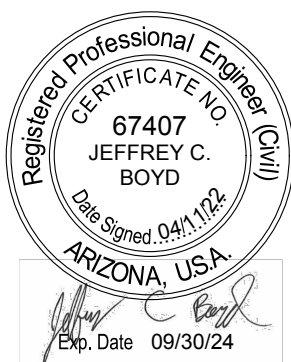

JX NIPPON MINNING AND METAL
10430 E. GERMANN RD, MESA,
ARIZONA 85212
PROJECT EARL

DATE # REMARKS REVISIONS:

PRELIMINARY SITE PLAN

SHEET TITLE: PROJECT NO.: 291550002
PROJECT MANAGER: PROJECT DESIGNER: DRAWN BY: MKC
CHECKED BY: JCB
SCALE: 1"=50'

SHEET: PRE-SP 5
5 OF 5