

## Planning and Zoning Vicinity Map: ZON22-00155

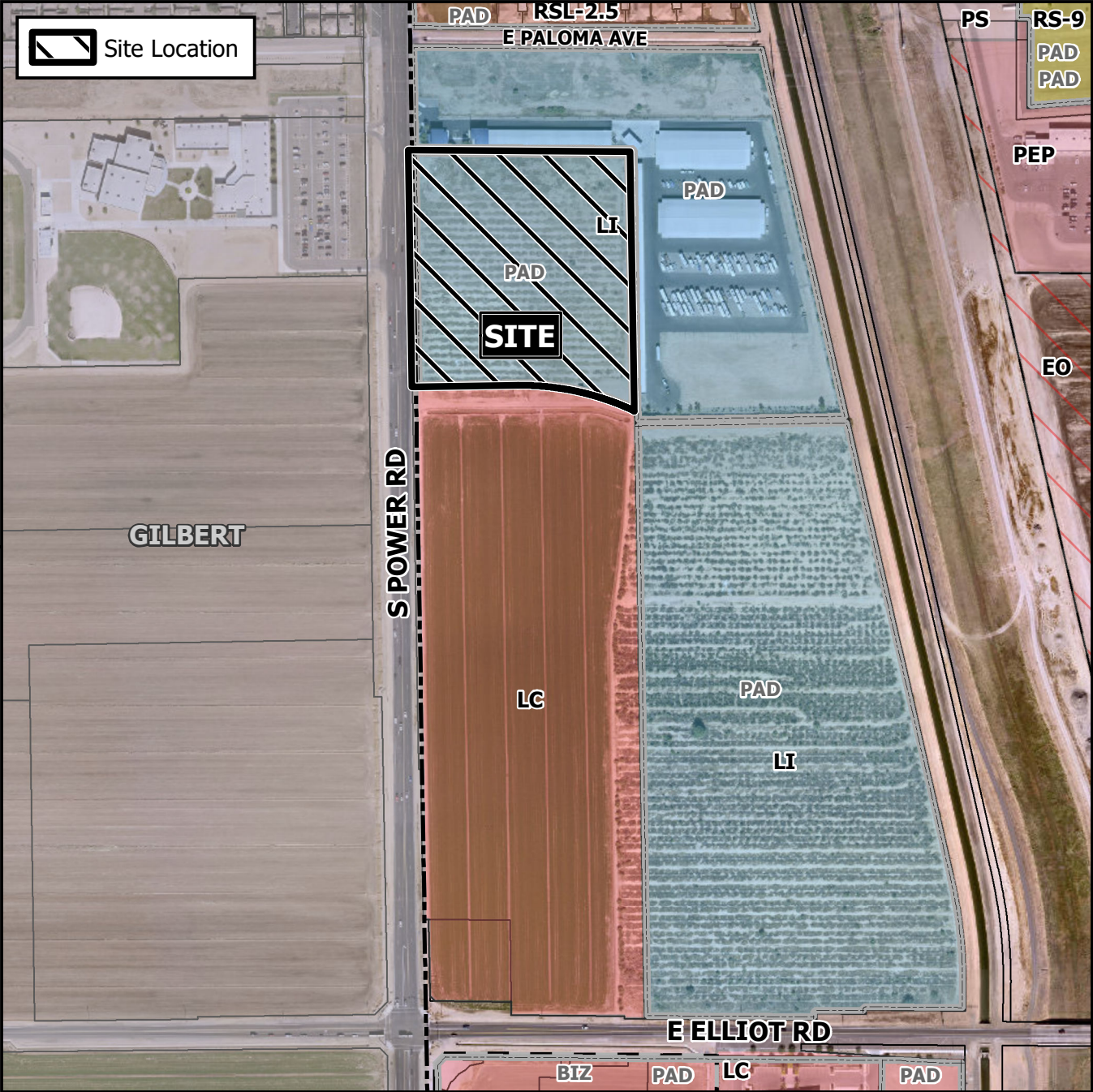

## Case Details

## CASE:

**PRE-PLAT :** ☐

ZON22-00155

**SITE / ADDRESS:**

District 6. Within the 3300 block of South Power Road (east side). Located on the east side of Power Road and north of Elliot Road. (9+ acres).

**REQUEST:**

Site Plan Review. This request will allow for the development of an industrial warehouse.

