

Planning and Zoning Vicinity Map: ZON22-00047

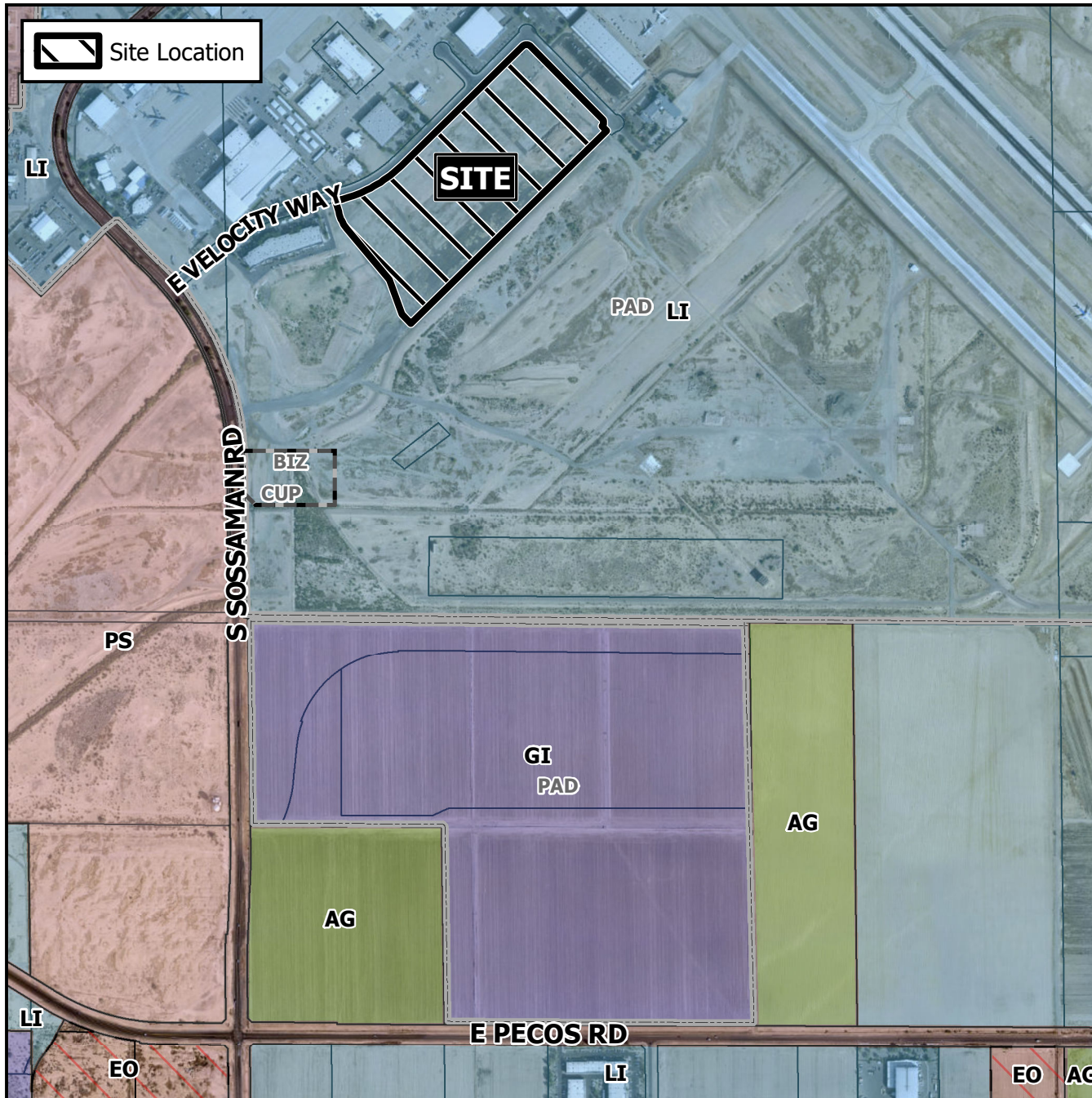

Case Details

CASE:

ZON22-00047

PRE-PLAT : ☐

SITE / ADDRESS:

District 6. Within the 7700 to 7800 blocks of East Velocity Way (south side). Located east of Sossaman Road and north of Pecos Road (28± acres).

REQUEST:

Site Plan Review. This request will allow for an industrial development.



0 750 1,500
Feet

