

Planning and Zoning Vicinity Map: ZON21-00435

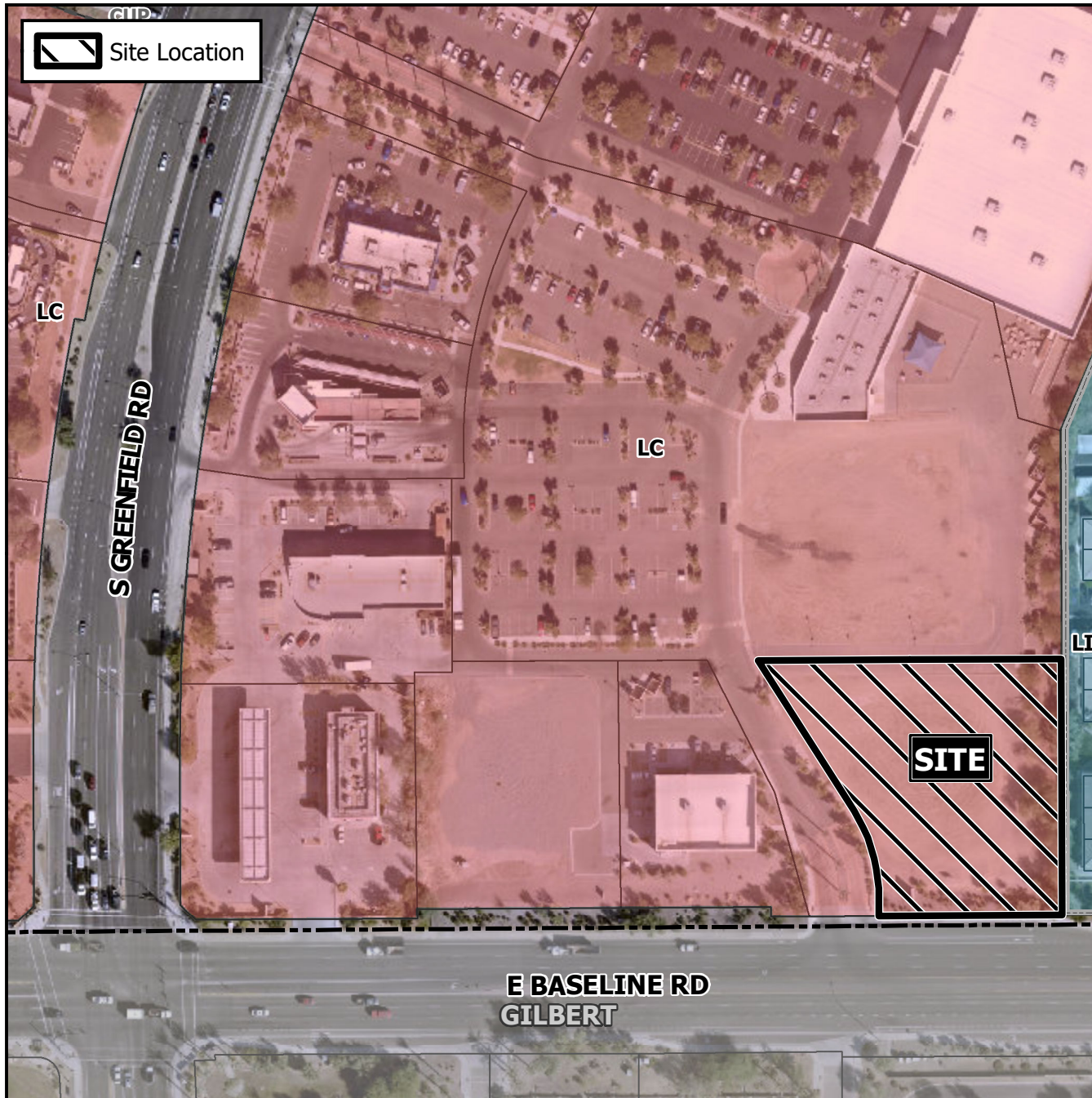

Case Details

CASE:

ZON21-00435

PRE-PLAT : ☐

SITE / ADDRESS:

District 2. Within the 4400 block of East Baseline Road (north side). Located east of Greenfield Road on the north side of Baseline. (1.2± acres).

REQUEST:

Site Plan Modification. This request will allow for a multi-tenant retail building with a drive-thru.

