

Planning and Zoning Vicinity Map: ZON21-00921

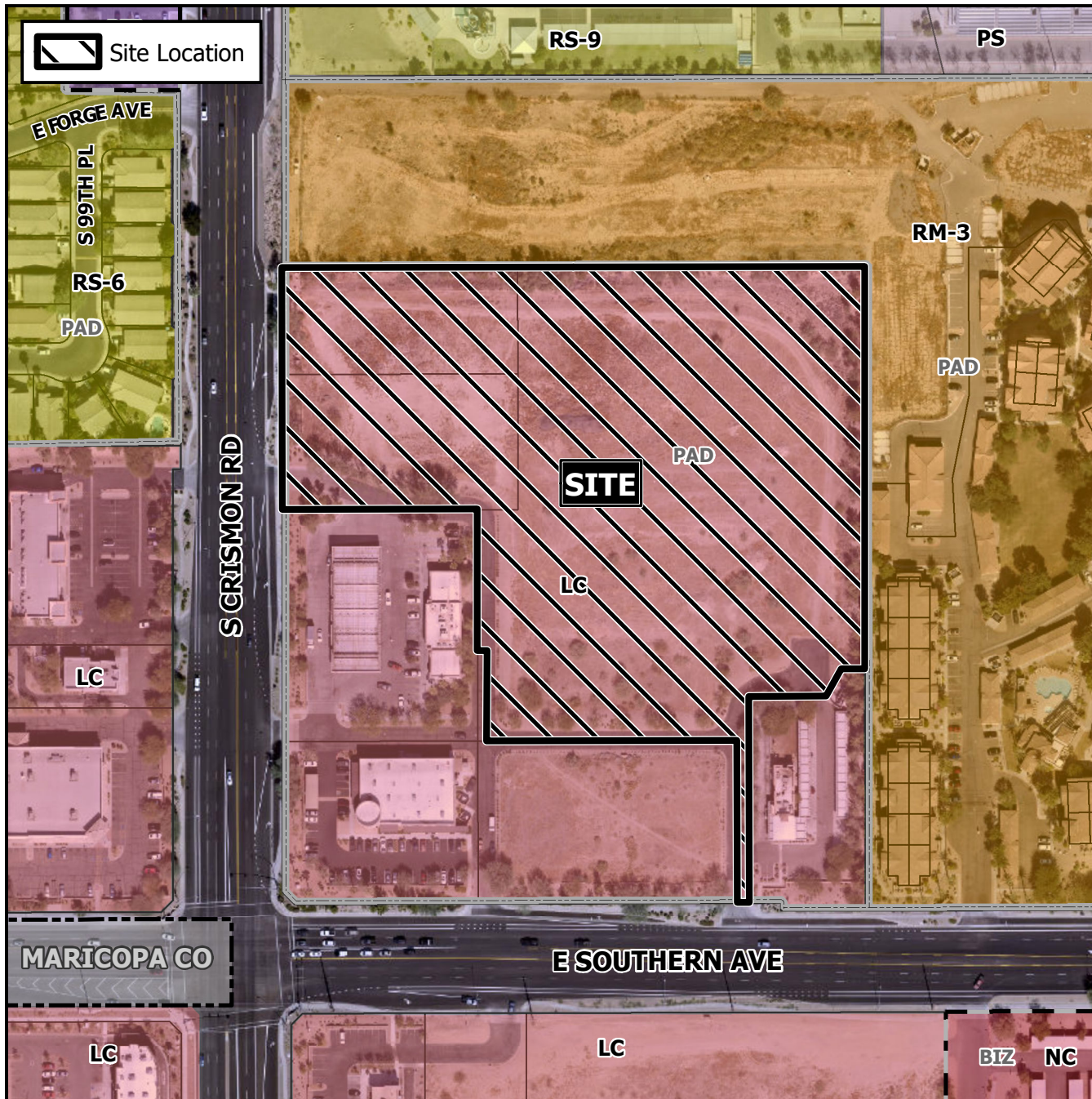

Case Details

CASE:

ZON21-00921

PRE-PLAT : ☐

SITE / ADDRESS:

District 5. Within the 10000 block of East Southern Avenue (north side) and within the 1000 to 1200 blocks of South Crismon Road (east side). Located north of Southern Avenue and east of Crismon Road. (8.5± acres).

REQUEST:

Rezone from Limited Commercial with a Planned Area Development overlay (LC-PAD) to Multiple Residence 3 with a Planned Area Development overlay (RM-3-PAD), and Site Plan Review. This request will allow for a multiple residence development.

