

Planning and Zoning Vicinity Map: ZON21-00393

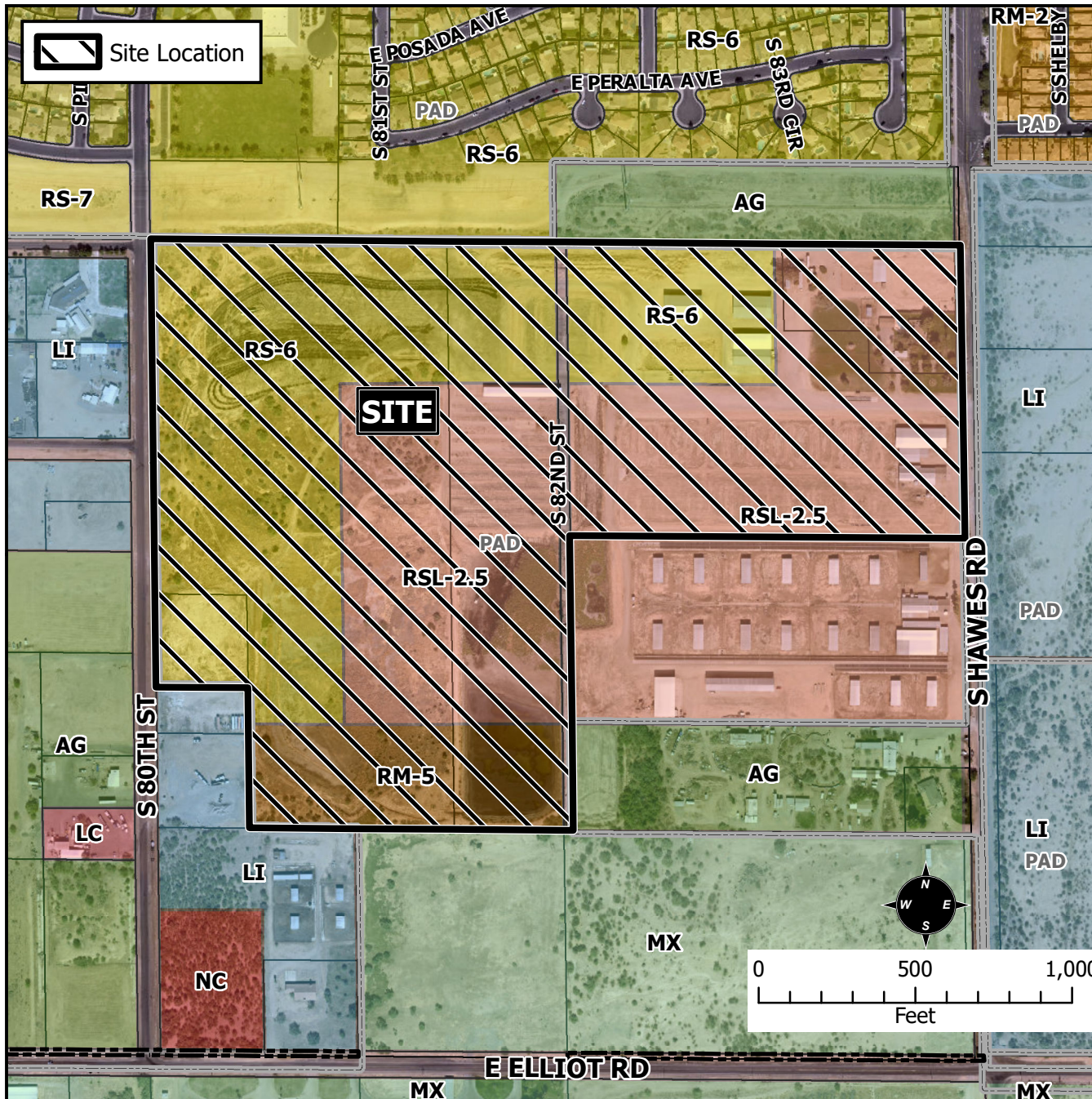

Case Details

CASE:

ZON21-00393

PRE-PLAT : ☒

SITE / ADDRESS:

District 6. Within the 3200 blocks of South Hawes Road (west side), within the 3200 to 3500 blocks of the South 82nd Street alignment (both sides), and within the 3200 to 3500 blocks of South 80th Street (east side). Located north of Elliot Road on the west side of Hawes Road. (81.17± acres).

REQUEST:

Rezone from Multiple Residence 5 with a Planned Area Development Overlay (RM-5-PAD) to RM-5-PAD-PAD, Single Residence 6 with a Planned Area Development Overlay (RS-6-PAD) to RS-6-PAD-PAD, and Small Lot Single Residence 2.5 with a Planned Area Development Overlay (RSL-2.5-PAD) to RSL-2.5-PAD-PAD. This request will accommodate the development of a single residence subdivision.

