

Planning and Zoning Vicinity Map: ZON21-00987

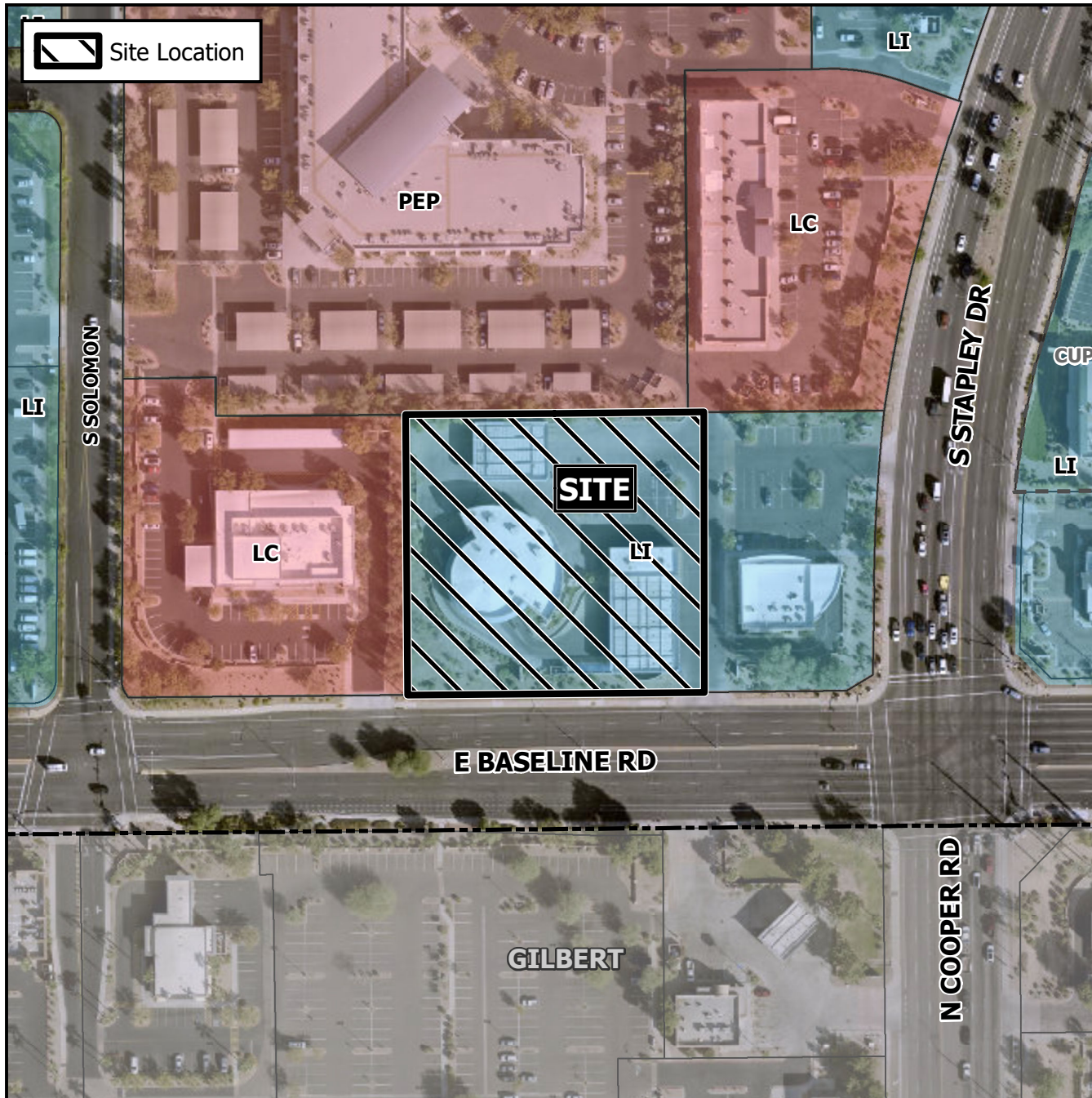

Case Details

CASE:

ZON21-00987

PRE-PLAT : ☐

SITE / ADDRESS:

District 3. Within the 1100 block of East Baseline Road (north side). Located west of Stapley Drive on the north side of Baseline Road. (1.76± acres).

REQUEST:

Site Plan Review. This request will allow for the development of a restaurant with a drive thru

