

Planning and Zoning Vicinity Map: ZON21-00831

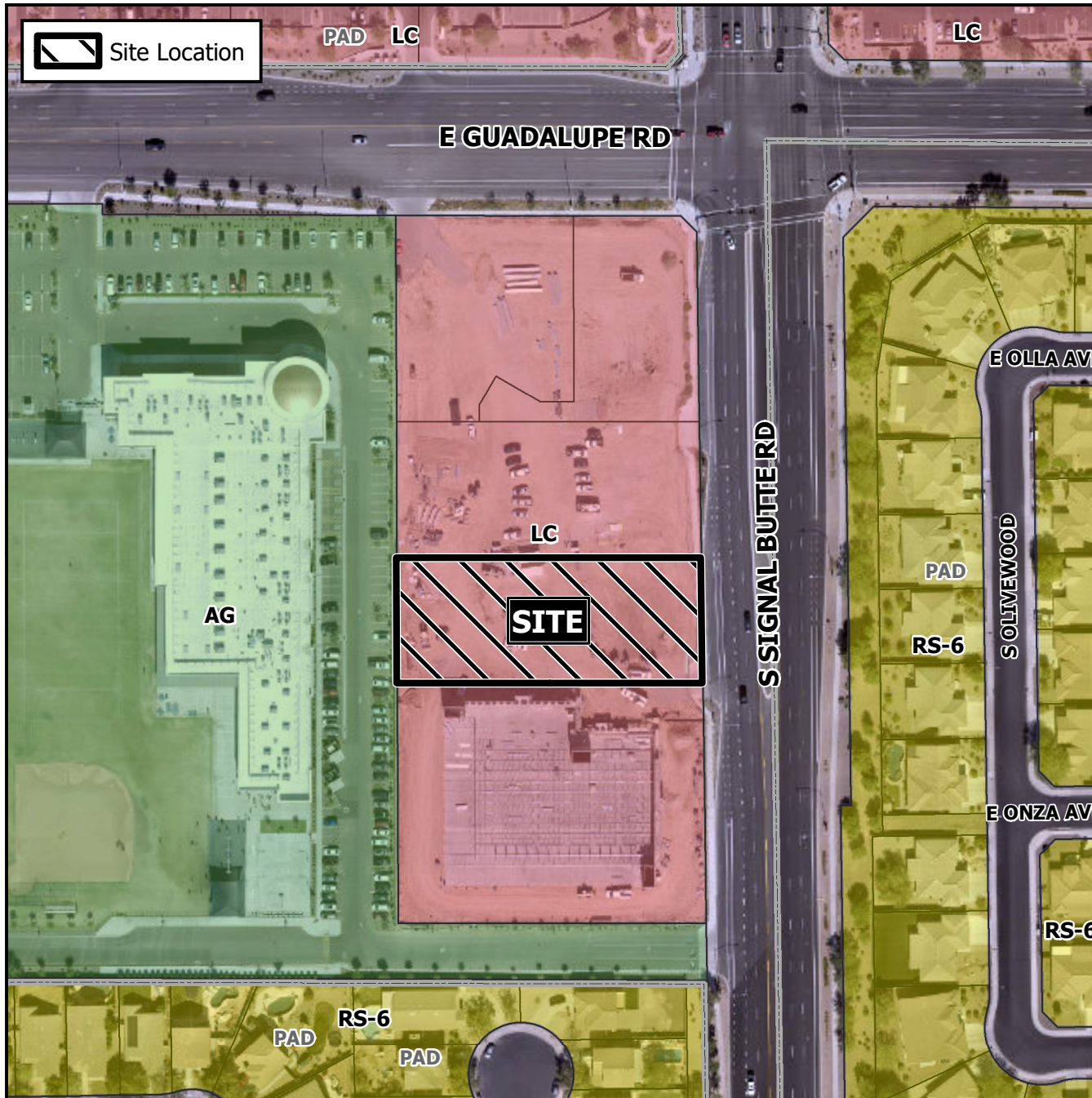

Case Details

CASE:

ZON21-00831

PRE-PLAT : ☐

SITE / ADDRESS:

District 6. Within the 2800 block of South Signal Butte Road (west side). Located south of Guadalupe Road on the west side of Signal Butte Road. (1± acres).

REQUEST:

Site Plan Modification. This request will allow for the development of a restaurant with a drive thru.

