

Planning and Zoning Vicinity Map: ZON20-00141

Case Details

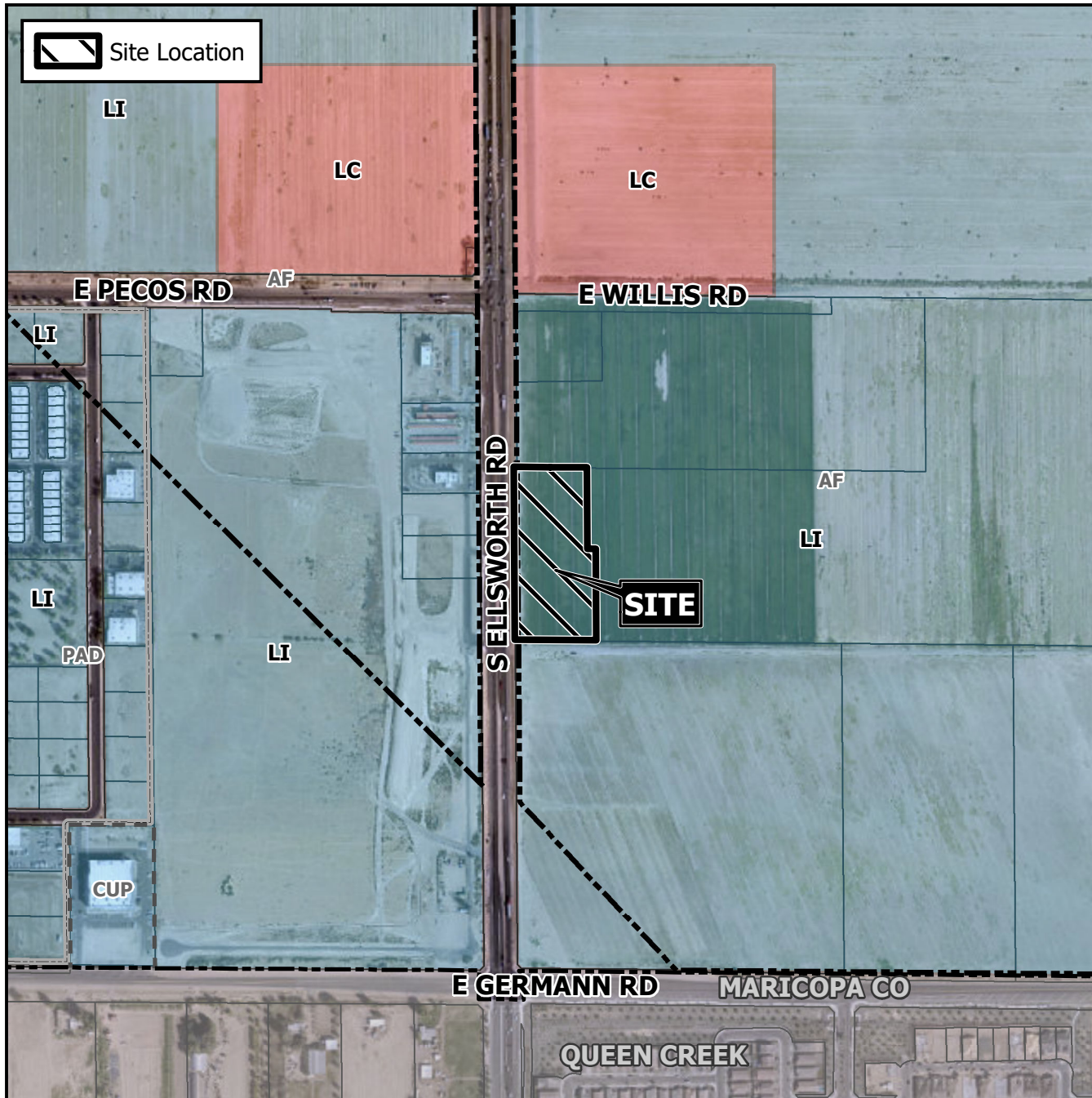

CASE:

PRE-PLAT : ☐

ZON20-00141

SITE / ADDRESS:

District 6. Within the 7200 to 7400 blocks of South Ellsworth Road (east side). Located south of Pecos Road on the east side of Ellsworth Road. (4.5± acres).

REQUEST:

Site Plan Review; Special Use Permit. This request will allow for the development of a large commercial center.

