

# Planning and Zoning Vicinity Map: ZON21-00790

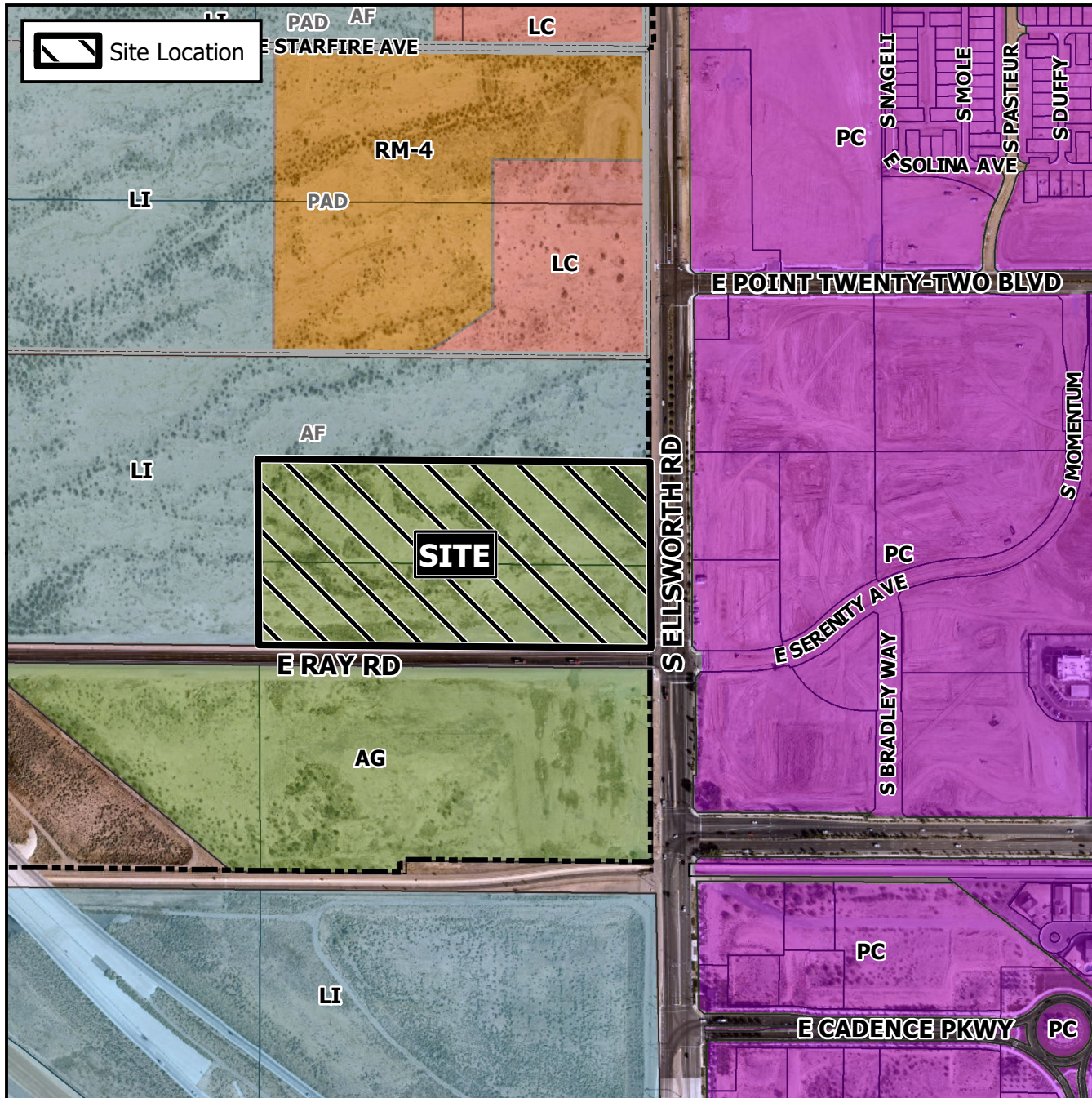

## Case Details

**CASE:**

ZON21-00790

**PRE-PLAT :** ☐

### SITE / ADDRESS:

District 6. Within the 4900 to 5100 blocks of South Ellsworth Road (west side) and within the 9000 to 9200 blocks of East Ray Road (north side). Located west of Ellsworth Road and north of Ray Road. (17.04± acres).

### REQUEST:

Rezone from Agriculture (AG) to Light Industrial (LI); Site Plan Review, and Special Use Permit (SUP). This request will allow for an industrial development.

