

Planning and Zoning Vicinity Map: ZON21-00928

Case Details

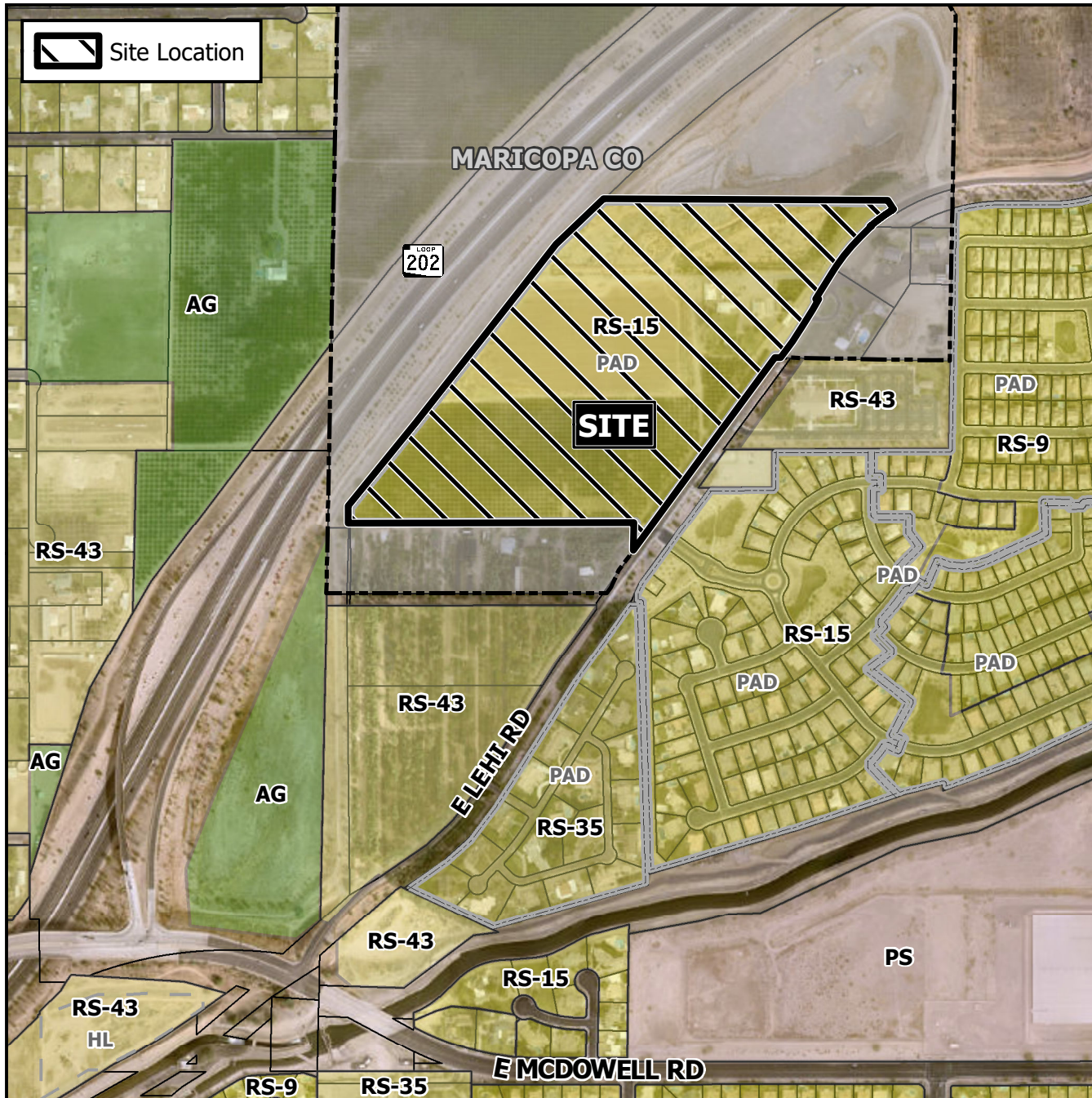

CASE:

ZON21-00928

PRE-PLAT : ☐

SITE / ADDRESS:

District 1. Within the 2600 to 2800 blocks of East Lehi Road (west side). Located north of McDowell Road and east of the 202 Red Mountain Freeway. (41.4± acres).

REQUEST:

Modify the existing Planned Area Development (PAD) overlay. This request will accommodate an increase for lot coverage on individual lots.



0 250 500
Feet

