

Planning and Zoning Vicinity Map: ZON21-00746

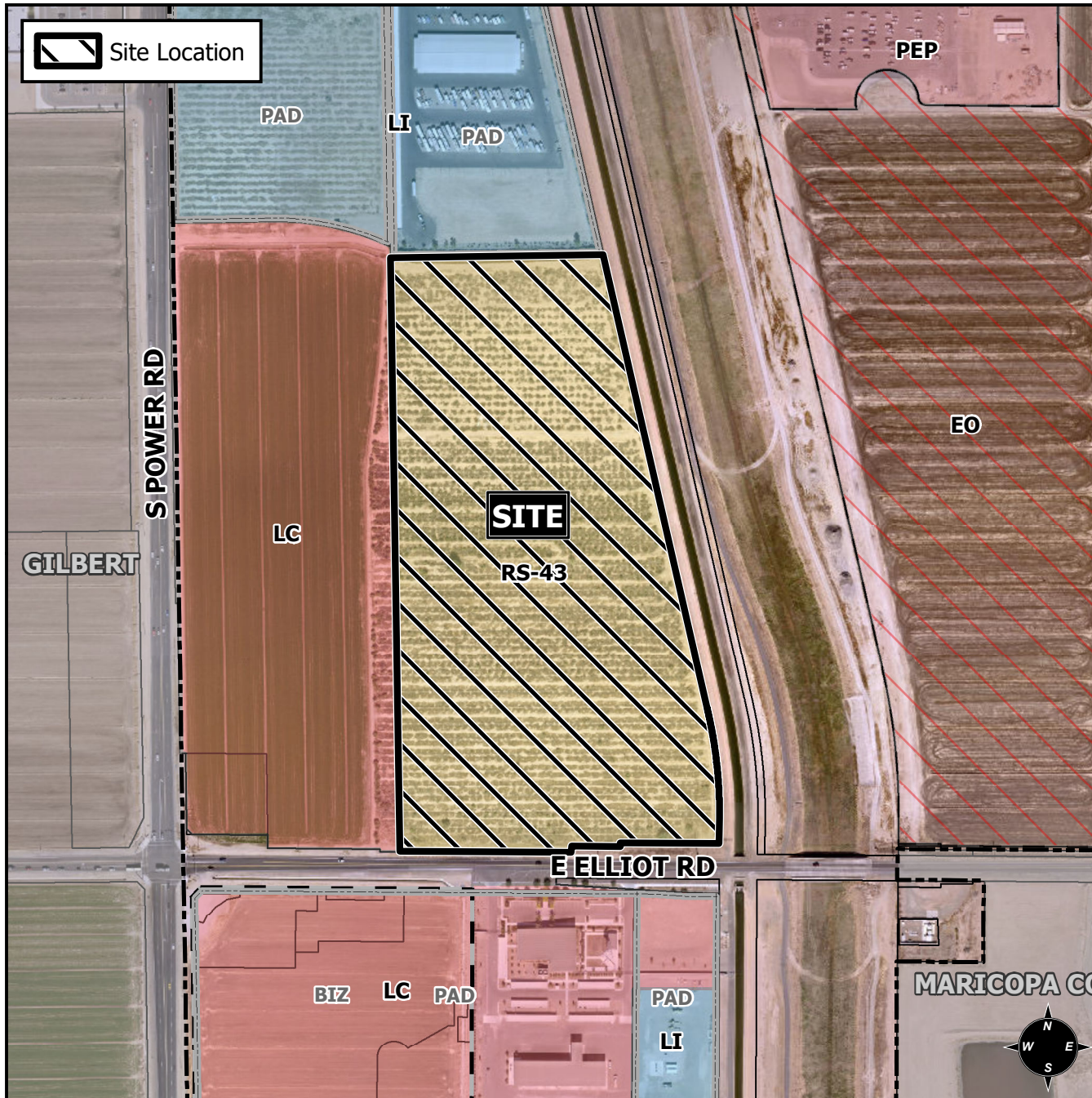

Case Details

CASE:

ZON21-00746

PRE-PLAT : ☐

SITE / ADDRESS:

District 6. Within the 6800 to 7100 blocks of East Elliot Road (north side). Located east of Power Road on the north side of Elliot Road. (26.3± acres).

REQUEST:

Rezone from Single Residence 43 (RS-43) to Light Industrial with a Planned Area Development overlay (LI-PAD) and Site Plan Review. This request will allow for an industrial development.

