

Planning and Zoning Vicinity Map: ZON21-00588

Case Details

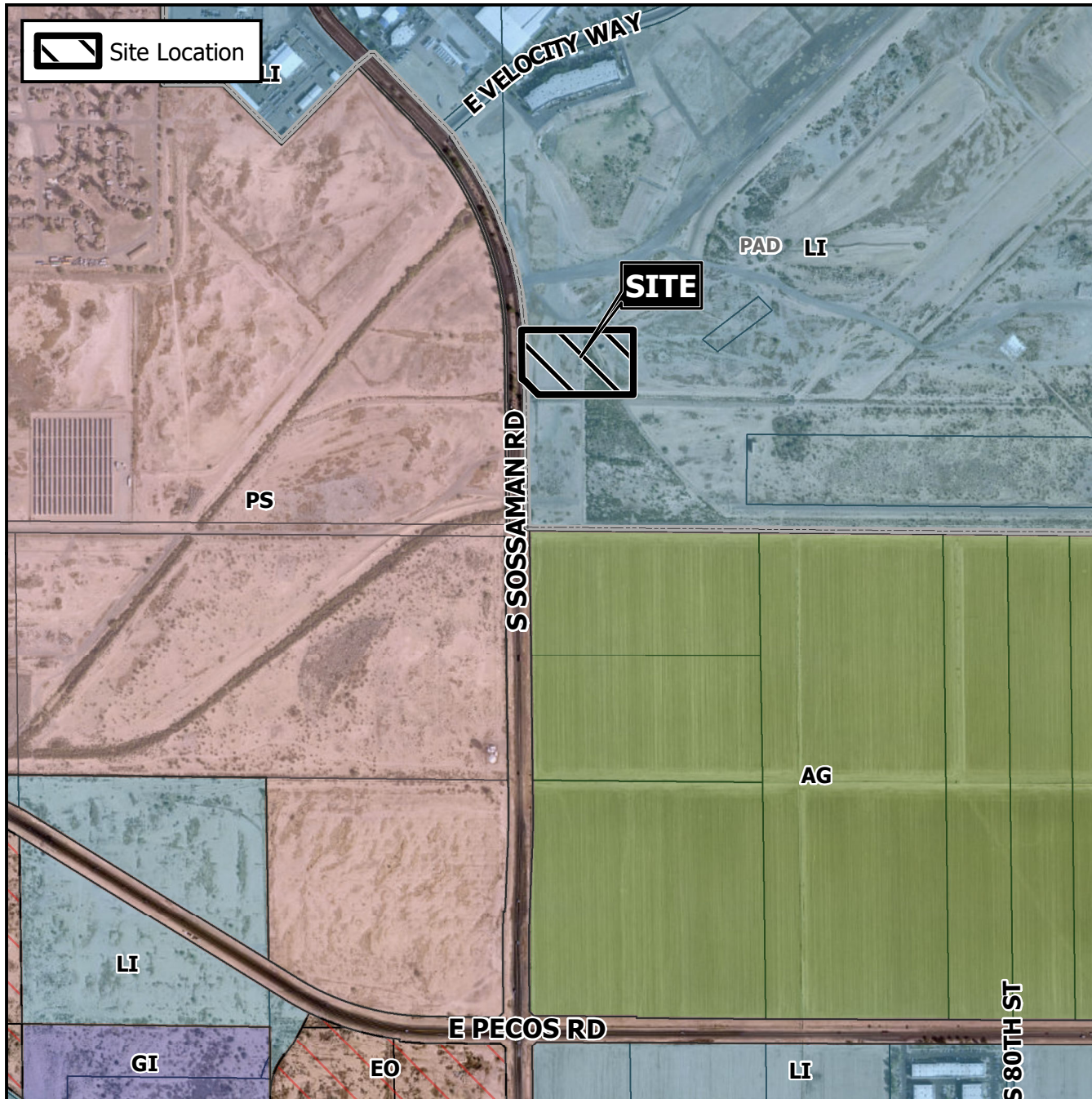

CASE:

ZON21-00588

PRE-PLAT : ☐

SITE / ADDRESS:

District 6. Within the 6600 block of South Sossaman Road (east side). Located north of Pecos Road on the east side of Sossaman Road. (4.5± acres).

REQUEST:

Rezone from Light Industrial with a Planned Area Development Overlay (LI-PAD) to Light Industrial with a Planned Area Development overlay, Bonus Intensity Zone Overlay, and Council Use Permit (LI-PAD-BIZ-CUP); and Site Plan Review. This request will allow for the development of a new hotel.

