

Planning and Zoning Vicinity Map: ZON24-00752

Case Details

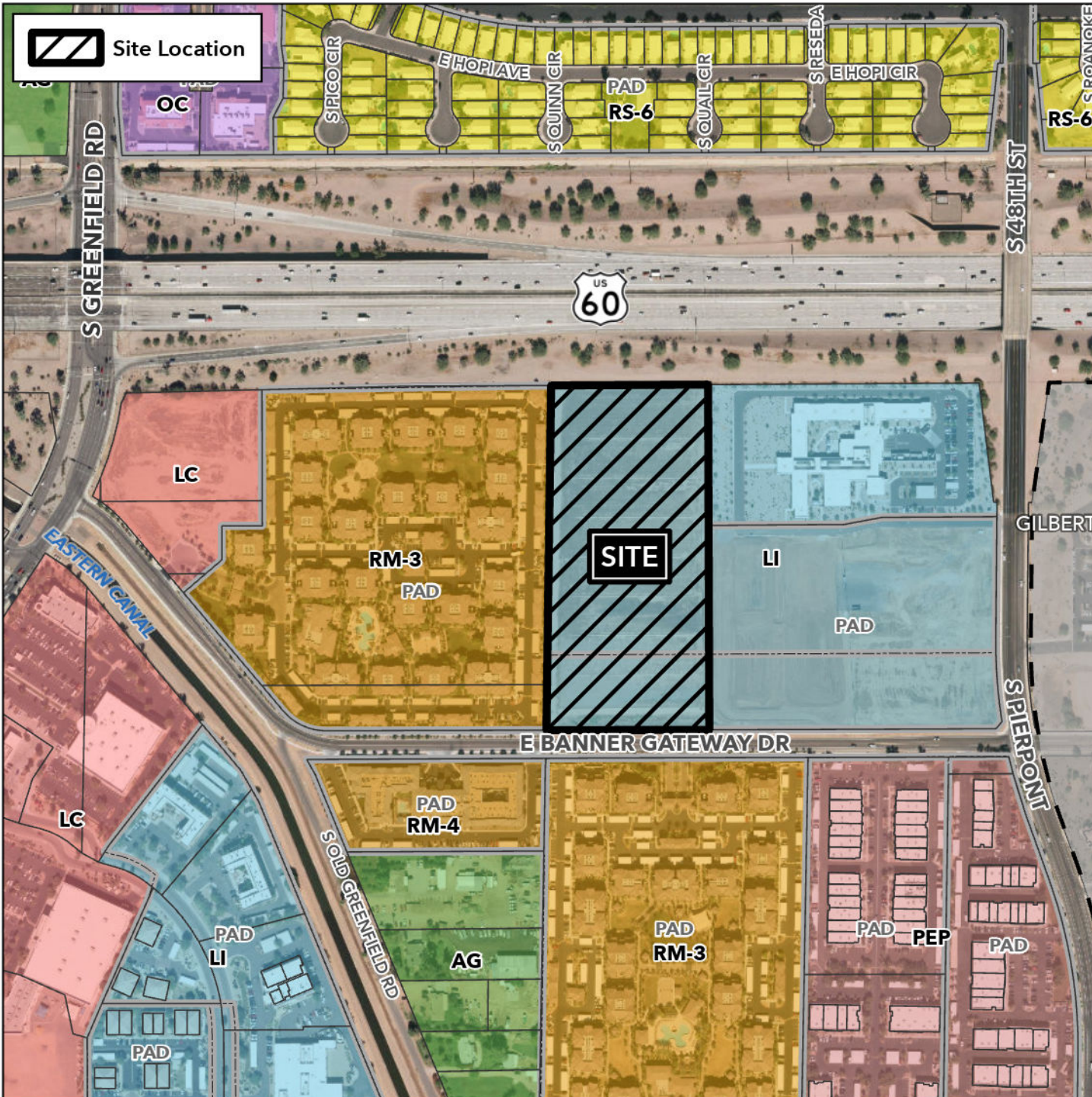

Case:

ZON24-00752

Site / Address:

(District 2). 10.5± acres located approximately 1,350 feet east of the northeast corner of East Banner Gateway Drive and South Greenfield Road.

Request:

Rezone from Light Industrial (LI) to Multiple Residence-4 with a Planned Area Development Overlay (RM-4-PAD) and Site Plan Review to allow for a multiple residence development.

