

# Planning and Zoning Vicinity Map: ZON20-00609

## Case Details

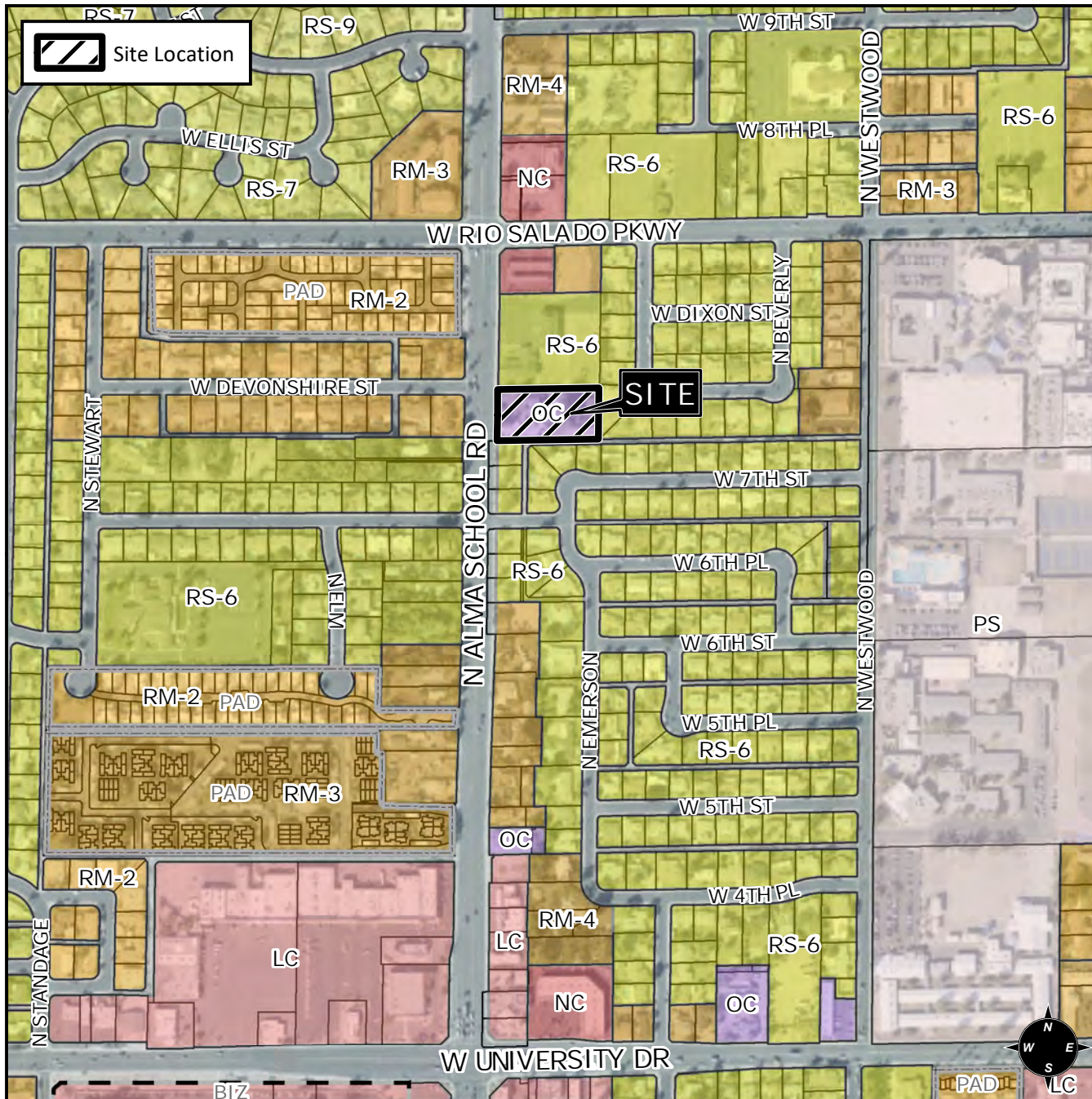

CASE:  PRE-PLAT :   
 ZON20-00609

**SITE / ADDRESS:**  
 District 1. 731 North Alma School Road.  
 Located north of University Drive on the east side of Alma School Road. (1.2± acres)

**REQUEST:**  
 Rezone from OC to RS-6. This request will allow for a single residence use.

