

# Design Review Vicinity Map: DRB23-00144

# Case Details

 Site Location

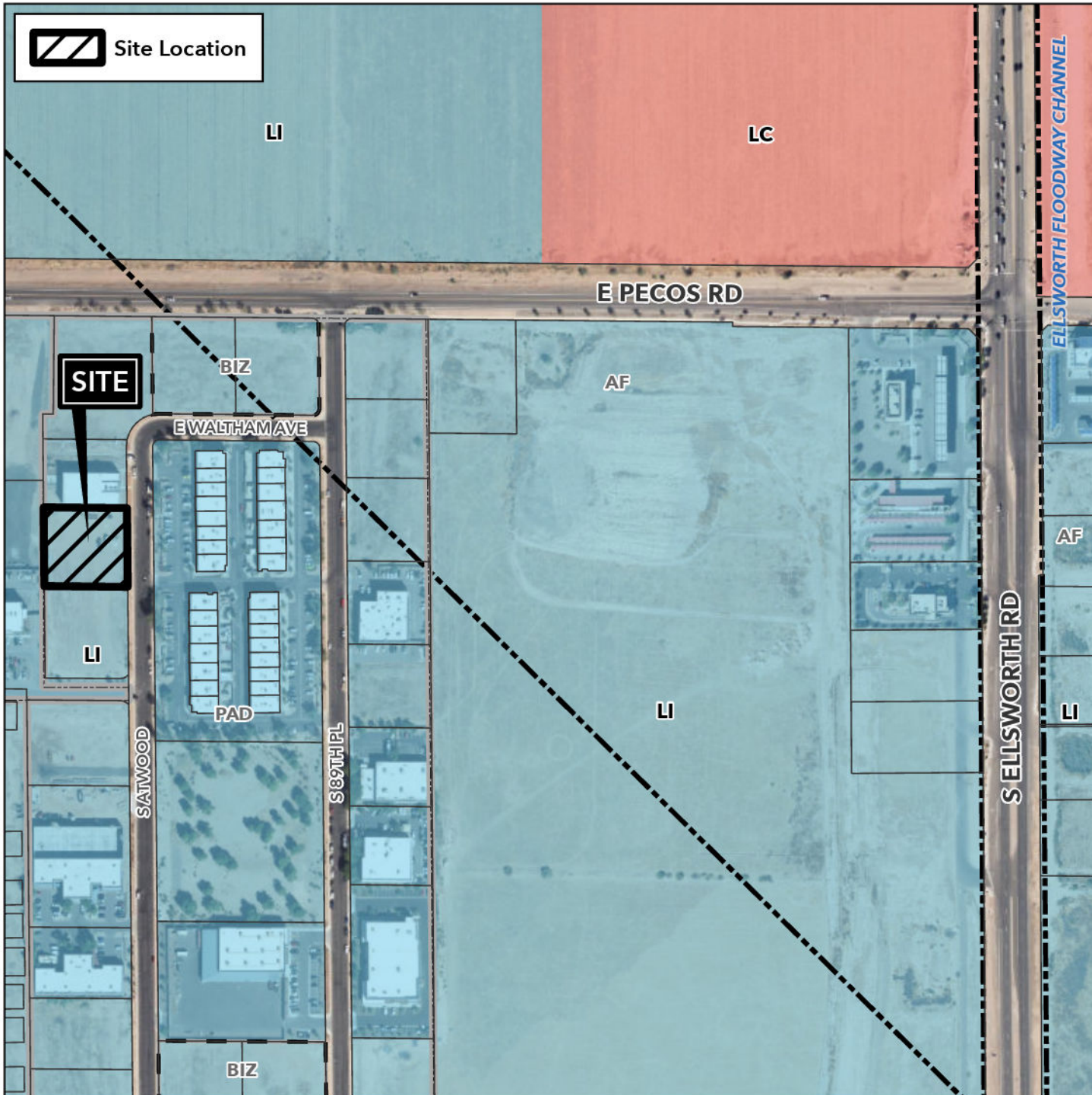

## Case:

DRB23-00144

## Site / Address:

(District 6) 1± acre located approximately 2,000 feet southwest of the southwest corner of East Pecos Road and South Ellsworth Road.

## Request:

Site Plan Review and Design Review for an industrial development.

