

# CITIZEN PARTICIPATION REPORT

June 9, 2026

## Evergreen Mixed-Use Development.

Case Numbers: ZON25-00693 (Companion Case by Brookfield Residential: ZON26-00155).  
Eastmark Planned Community, Development Units 5/6S.  
Southwest Corner of South Signal Butte Road & East Rubidium Avenue.  
Approximately 11.7 Acres (APN: 313-28-804) - Vacant Land.

### **A. Case Numbers: ZON25-00693 (Companion Case by Brookfield Residential: ZON26-00155).**

**Overview:** The purpose of this Citizen Participation Report is to summarize the citizen participation process conducted for the proposed Evergreen mixed-use development, consisting of multifamily residential and retail uses, associated with the Site Plan review and approval for approximately 11.7 acres of vacant land located at the southwest corner of South Signal Butte Road and East Rubidium Avenue (APN: 313-28-804) (the “Property”).

The City of Mesa Development Services Department, Planning Division, received last year an application request for Site Plan approval for a multifamily residential development and 2 acres for neighborhood retail uses compatible with the existing retail center located along Signal Butte Road within the Planned Community (“PC”), Eastmark Community Plan for Development Units 5/6S. This year, the City of Mesa Development Services Department, Planning Division, informed us that we will need a modification to the Development Unit Plan (“DUP”) for DU 5/6S to designate a Land Use Group (“LUG”) for the Property. The Eastmark Community document was not clear and the City requested an additional update. Thus, a LUG D – District is being proposed for our proposed uses/development plan consistent with the existing district designation for the retail center on Signal Butte Road. The new request/submittal will also update the DU 5/6S boundary to align with the existing Rubidium Drive.

With that said the property owner (DMB Mesa Proving Grounds LLC; a.k.a., Brookfield Residential) submitted a request for LUG D – District designation (Case: ZON26-00155) to the City of Mesa Development Services Department, Planning Division, this year to be processed concurrently with our original site plan request (Case: ZON25-00693).

The proposal by Evergreen is to develop a 261-unit apartment community and associated retail. The proposed community will have a myriad of features including a lounge for the residents, full common area automation, heated pool and spa with cabanas, barbecue grills and fireplace, indoor/outdoor workout areas, dog park, car charging stations, mail kiosks and more. The community will be a mix of one-, two- and three-bedroom floorplans ranging from approximately 750 to 1,300 square feet.

## **B. Contact Lists**

The Contact Lists for the cases are included as noted below. See **Tab A** for the notice area map and mailing lists.

1. Contact lists as provided by the City of Mesa Planning Division.
    - All property owners within 1,000 feet of the site as determined by the Maricopa County Assessor for the Neighborhood Meeting and future public hearing notices, when those dates are determined.
    - Any Homeowners Associations within ½-mile of the project.
    - Registered Neighborhoods within 1-mile and Interested Parties list provided by the City of Mesa.
  2. The City of Mesa Planning Division, City of Mesa Senior Planner, Jennifer Merrill, provided an updated master notice list for the Brookfield case (ZON26-00155) which was much larger and encompassing. This updated master notice list was used for both April 16, 2026, and May 13, 2026, Neighborhood Meeting Open House notices. This updated master notice list will also be used for the public hearing notice.
  3. Updated Master Notice list.
    - All property owners within the boundaries of DU 5/6S and a minimum 300-foot radius of the boundaries of DU 5/6S, per the Eastmark Planned Community document. The property owners' names/contact information were provided by the City of Mesa Planning Division.
    - Homeowner associations and registered neighborhoods as well as any interested parties were provided by the City of Mesa Planning Division.
    - Additional contacts.
      - a) Queen Creek Unified School District, 20217 East Chandler Heights Road, Queen Creek, AZ 85142.
      - b) Mesa Public Schools, 63 East Main Street, Mesa, AZ 85201.
      - c) Gilbert Public Schools District, 140 South Gilbert Road, Gilbert, AZ 85296.
      - d) Mesa Gateway Airport Authority, 5835 South Sossaman Road, Mesa, AZ 85212-6014.
      - e) Mark Gaspers, Boeing Company, 5000 East McDowell Road, Mesa, AZ 85215.
- ❖ The above contacts are in a combined master contact list (2,155 total contacts). See **Tab B** for the updated master contact list.

## **C. 1<sup>st</sup> Neighborhood Meeting Open House Notification**

### ***Notice of 1<sup>st</sup> Neighborhood Meeting Open House Letter***

On December 1, 2025, Gammage & Burnham, P.L.C. (the “Applicant”) handled the mailing of the Evergreen letter for the 1<sup>st</sup> Neighborhood Meeting Open House notification. The mailing lists for the notification letter included all parties within 1,000 feet, Homeowners Associations within ½-mile, and Registered Neighborhoods within 1-mile and Interested Parties list provided from the City of Mesa. The content of the letter included a description of the request; case number; site location and acreage; the date, time, and location of the neighborhood meeting; contact information for the Applicant and City planner assigned to the case; and copies of the site plan and building rendering for the proposed development were also provided with the letter. See **Tab C** for a copy of the letter mailed.

### ***Summary of Neighborhood Meeting Open House***

The neighborhood meeting was held on Wednesday, December 17, 2025, 5:30 PM, Fire Station 221, Eastmark - Meeting Room, 9320 East Point Twenty-Two Blvd, Mesa, AZ 85212, and lasted about 1-1/2-hours. In addition to the development team and City of Mesa Senior Planner, Jennifer Merrill, ten (10) individuals attended the meeting. An open-house format was set up to allow for greater engagement, which was successful. See **Tab D** for copies of the original sign-in sheet/typed sign-in sheet for the 1<sup>st</sup> Neighborhood Meeting Open House.

Below are some of the comments received and answers provided by the development team during the neighborhood meeting.

**Q.** It is difficult for users of the existing commercial plaza to make a left turn onto Signal Butte Road. Will the proposed development make it more challenging to make a left onto Signal Butte Road? Also, stopping the shopping carts from the existing commercial plaza from making their way west into our neighborhood or onto the proposed pedestrian pathway.

**A.** The City Engineering/Streets Dept. has reviewed the capacity/street circulation for the proposed use(s) and they have not expressed any issues. Regarding the shopping carts, your concern was noted by the City Staff in attendance.

**Q.** It appears that some grading has already been done on your site?

**A.** No grading associated with the proposed development has occurred to date, however, the Great Park construction by the City of Mesa will need to have access to the site for maneuverability of their construction traffic/moving some of their dirt around (temporarily) for construction purposes, which the current landowner will allow.

**Q.** Can residents of the multifamily access (vehicularly) the site from the existing single-family neighborhood?

**A.** No, it is important to note that the site cannot be accessed from the south which means the existing neighborhood will not have vehicular traffic from the project.

**Q.** Where is access to the site?

**A.** Access to the site is from Rubidium Road where there will be one (1) ingress/egress for the multifamily project and one (1) shared ingress/egress for the retail and multifamily.

**Q.** Do we know what the retail might be?

**A.** We have had interest from Chipotle as one (1) of the potential end-users but are working on identifying the final users. No ultimate decisions have been made.

**Q.** How many units will there be?

**A.** There will be 261 units, with the majority being 1 and 2 bedrooms. They are anticipated to range from 750 SF up to 1,300 SF.

**Q.** How many parking spaces will there be?

**A.** There will be 488 parking spaces with 261 of those spaces being covered. With 261 units, this averages out to each unit having one (1) covered space.

**Q.** How far back will the southernmost buildings be?

**A.** While only 10' is required, the two closest buildings are approximately 87' and 172' from the southern property lines.

**Q.** Why did you change the layout of the southernmost buildings?

**A.** Reorienting them to their current layout further protects the privacy of the existing houses to the south.

**Q.** There won't be two (2) walls between the pedestrian path and the parking lot, correct?

**A.** That's correct, the existing wall will remain, except for the City Staff requesting a small access point from the small park area south of the site connecting to the future Great Park.

**Q.** Will there be access to the park from the site?

**A.** Yes, three (3) access points are proposed. Moreover, in response to the Park's Department, adding signage reminding residents that the park is public and pet waste stations will be provided for residents as they enter the park.

The general consensus appeared to be limited regarding the proposed use/layout and many concerns raised were answered and/or will be addressed by the final design.

#### **D. Neighborhood Meeting Open House Notification/Update (2<sup>nd</sup>)**

##### *Notice of Neighborhood Meeting Open House Letter*

On February 25, 2026, Gammage & Burnham, P.L.C. (the “Applicant”) handled the mailing of the Evergreen letter for the Neighborhood Meeting Open House notification/update. The mailing lists for the notification letter included all parties within 1,000 feet, Homeowners Associations within ½-mile, and Registered Neighborhoods within 1-mile and Interested Parties list provided from the City of Mesa. The content of the letter included a description of the updated request; case numbers for both Evergreens proposal and Brookfield Residentials proposal; site location and acreage of the update; the date, time, and location of the neighborhood meeting; contact information for the Applicant and City planner assigned to the cases; and copies of the location and acreage exhibits of the update for the proposed development were provided with the letter. See **Tab E** for a copy of the letter mailed.

##### *Summary of Neighborhood Meeting Open House*

The neighborhood meeting was held on Thursday, March 12, 2026, at the Sequoia Pathfinder Academy at Eastmark, Classroom 103, at 4816 South Eastmark Parkway, Mesa, AZ 85212, from 6:00 PM – 7:30 PM. **Note:** The classroom location was changed by the Sequoia Pathfinder Academy from classroom 210 **to** 103, signage was placed throughout to guide people to the correct room. In addition to the development team and City of Mesa Staff, Evan Balmer, Assistant Planning Director Development Services, the Vice Mayor Scott Somers, District 6 - Southeast Mesa and four (4) individuals attended the meeting. An open-house format was set up to allow for greater engagement, which was successful. See **Tab F** for copies of the original sign-in sheet/typed sign-in sheet for the Neighborhood Meeting Open House.

Below are some of the comments/statements received.

- Push the park construction traffic towards the main streets north and limit impact to neighborhood.
- Like the overall design of the multifamily.
- Prefer no connectivity to small neighborhood park and the future Great Park.
- No “yellow” flowering trees/Palo Verde trees, think about Pistache trees.
- Provide more landscaping (trees), buffer setback along the abutting wall of the southern five (5) lots.

Again, the general consensus appeared to be limited regarding the proposed use/layout and the concerns about tree type and providing an enhanced buffer/more trees separating the five (5) lots will be discussed further with the City Staff regarding the tree type and an enhanced buffer setback has been incorporated into the current site plan design.

#### **E. Brookfield Case (ZON26-00155) Neighborhood Meeting Open House (3<sup>rd</sup>)**

##### *Notice Neighborhood Meeting Open House Letter – Brookfield Case (ZON26-00155)*

April 2, 2026, Brookfield Residential Land prepared and mailed the letter for the Neighborhood Meeting Open House notification. The contents of the letter included a description of the request; approximate site location; Development Unit Plan map with DU 5/6S area started on the map; the date, time, and location of the Neighborhood Meeting Open House, and contact information for the Applicant. See **Tab G** for a copy of the letter mailed.

##### *Summary of Neighborhood Meeting Open House – Brookfield Case (ZON26-00155)*

The neighborhood meeting was held on Thursday, April 16, 2026, from 3-7 PM, in the Classroom at the Mark Resident Community Center of Eastmark at 10100 East Ray Road, Mesa AZ, 85212, and lasted 4 hours. In attendance were representatives from Brookfield Residential Land, Evergreen, and Gammage & Burnham, P.L.C. as well as the City of Mesa Senior Planner, Jennifer Merrill. Twenty-five (25) individuals attended the open house meeting, they were able to review the boards and ask questions with the team, which was successful. See **Tab H** for copies of the original sign-in sheet/typed sign-in sheet for the Neighborhood Meeting Open House.

See also **Tab I** for copies of the seven (7) individual comments received at the open house meeting.

The consensus appeared to be limited regarding the proposed use/layout of the apartments (e.g., density, traffic, etc.) and some preferred “no development” at all. However, those concerned about the proposed apartments were appreciative of the greater open space buffer abutting the existing five (5) residential lots and setbacks proposed for the apartment buildings closest to those residential lots and no vehicular access into the residential subdivision south.

#### **F. Combined Cases (ZON25-00693 & ZON26-00155) Neighborhood Meeting Open House (4<sup>th</sup>)**

##### *Notice of Neighborhood Meeting Open House Letter - Combined Cases (ZON25-00693 & ZON26-00155)*

April 27, 2026, Gammage & Burnham, P.L.C. (the “Applicant”) handled the mailing of this Neighborhood Meeting Open House notification/combined cases (Cases: ZON25-00693 & ZON26-00155) for Evergreen and Brookfield Residential. The content of the letter included a description of the two (2) requests; case numbers for both the Evergreen’s and Brookfield Residential’s proposals; site location and acreage; the date, time, and location of the neighborhood meeting; contact information for the Applicant and City planner assigned to

the cases; and exhibits of the property location map, the proposed Evergreen site plan/building perspectives, and the proposed LUG-District map/open space map were included with the letter. See **Tab J** for a copy of the letter mailed.

***Summary of Neighborhood Meeting Open House - Combined Cases (ZON25-00693 & ZON26-00155)***

The Neighborhood Meeting Open House was held on Wednesday, May 13, 2026, in the Classroom at the Mark Resident Community Center of Eastmark at 10100 East Ray Road, Mesa AZ, 85212, from 5:30 – 6:30 PM. In attendance were representatives from Brookfield Residential Land, Evergreen, and Gammage & Burnham, P.L.C. as well as the City of Mesa Senior Planner, Jennifer Merrill. Eight (8) people attended the Neighborhood Meeting Open House. See **Tab K** for copies of the original sign-in sheet/typed sign-in sheet for the Neighborhood Meeting Open House.

See also **Tab L** for copies of the three (3) individual comments received at the open house meeting.

Again, concerns regarding the proposed use/layout of the apartments with some preferring “no development.” Tepid support by others for the use and some liked the Electrical Vehicle (EV) charging stations being provided, which can be used by anyone including the residents of Eastmark as well as those visiting both the apartments/retail development. Again, there was support/appreciation of the greater open space buffer abutting the existing five (5) residential lots, the setbacks proposed for the apartment buildings closest to those residential lots, no vehicular access into the residential subdivision south, and amenities onsite for the future renters.

**G. Inquiries / Responses to Date**

To date, Gammage & Burnham, P.L.C. has received directly and responded to three (3) emails. Copies of those emails and responses are included for reference. In addition, the City of Mesa Planning Division received and forwarded to us eleven (11) emails regarding the proposed use. Those emails provided were opinions regarding the proposed mixed-use apartment development. The City of Mesa Senior Planner, Jennifer Merrill responded to each advising them that there was another neighborhood meeting open house scheduled for May 13, 2026. See **Tab M** for copies of emails and/or responses, as applicable.

Finally, we received copies of three (3) support letters/emails. See **Tab N** for copies of emails and/or letters of support for the proposed mixed-use apartment development.

**H. Procedures Going Forward**

Gammage & Burnham, P.L.C., Evergreen, and Brookfield Residential will continue to engage, as needed, with the community and respond to inquiries going forward. Should we receive any additional telephone calls, emails, letters, or meeting requests from the community/residents we will update this Citizen Participation Report.

## **I. Public Meeting Notice and Postings**

### *Notice of Planning & Zoning Board Meeting Letter and Site Posting*

On June 8, 2026, Gammage & Burnham, P.L.C. handled/completed the notice mailing of the Planning & Zoning Board Meeting scheduled for June 24, 2026, (Cases: ZON25-00693 & ZON26-00155) for Evergreen and Brookfield Residential. Per the City of Mesa Planning Division, the two (2) separate letters for each case were allowed to be in one (1) envelope and mailed. The combined master contact list (2,155 total contacts) included with this Citizen Participation Report was used for this mailing. The content of the letter included a description of the request; case number(s); site location and acreage; the date, time, and location of the Planning & Zoning Board Meeting; contact information for Gammage & Burnham, P.L.C. and the City planner assigned to the case, and applicable attachments were provided with each letter. See **Tab O** for a copy of the letter mailed/affidavit of mailing for ZON25-00693 (Evergreen).

Dynamite Signs completed the one (1) onsite sign posting requested by the City of Mesa Planning Division. See **Tab P** for a copy of the photograph/affidavit and location map of both cases sign postings.

## **J. Summary of Schedule of Implementation**

Notice 1 <sup>st</sup> Neighborhood Meeting:	December 1, 2025
1 <sup>st</sup> Neighborhood Meeting (In-Person):	December 17, 2025
Notice Neighborhood Meeting Open House (2 <sup>nd</sup> ):	February 25, 2026
Neighborhood Meeting Open House (2 <sup>nd</sup> ) (In-Person):	March 12, 2026
Notice Neighborhood Mtg. Open House (3 <sup>rd</sup> ) - Brookfield:	April 2, 2026
Neighborhood Mgt. Open House (3 <sup>rd</sup> ) - Brookfield (In-Person):	April 16, 2026
Notice Neighborhood Mtg. Open House (4 <sup>th</sup> ) - Combined:	April 27, 2026
Neighborhood Mtg. Open House (4 <sup>th</sup> ) - Combined (In-Person):	May 13, 2026
Site Posting for Planning and Zoning Board Meeting:	June 8, 2026
Mailings for Planning and Zoning Board Meeting:	June 8, 2026
Final Citizen Participation Report:	June 9, 2026
Planning and Zoning Board Meeting:	June 24, 2026

# Tab A

**1,000-FOOT RADIUS MAP FROM THE PROPERTY BOUNDARIES.**

**SOUTHWEST CORNER OF SOUTH SIGNAL BUTTE ROAD & EAST RUBIDIUM AVENUE  
APPROXIMATELY 11.7 ACRES (APN: 313-28-804)**

**EVERGREEN MULTIFAMILY RESIDENTIAL DEVELOPMENT**

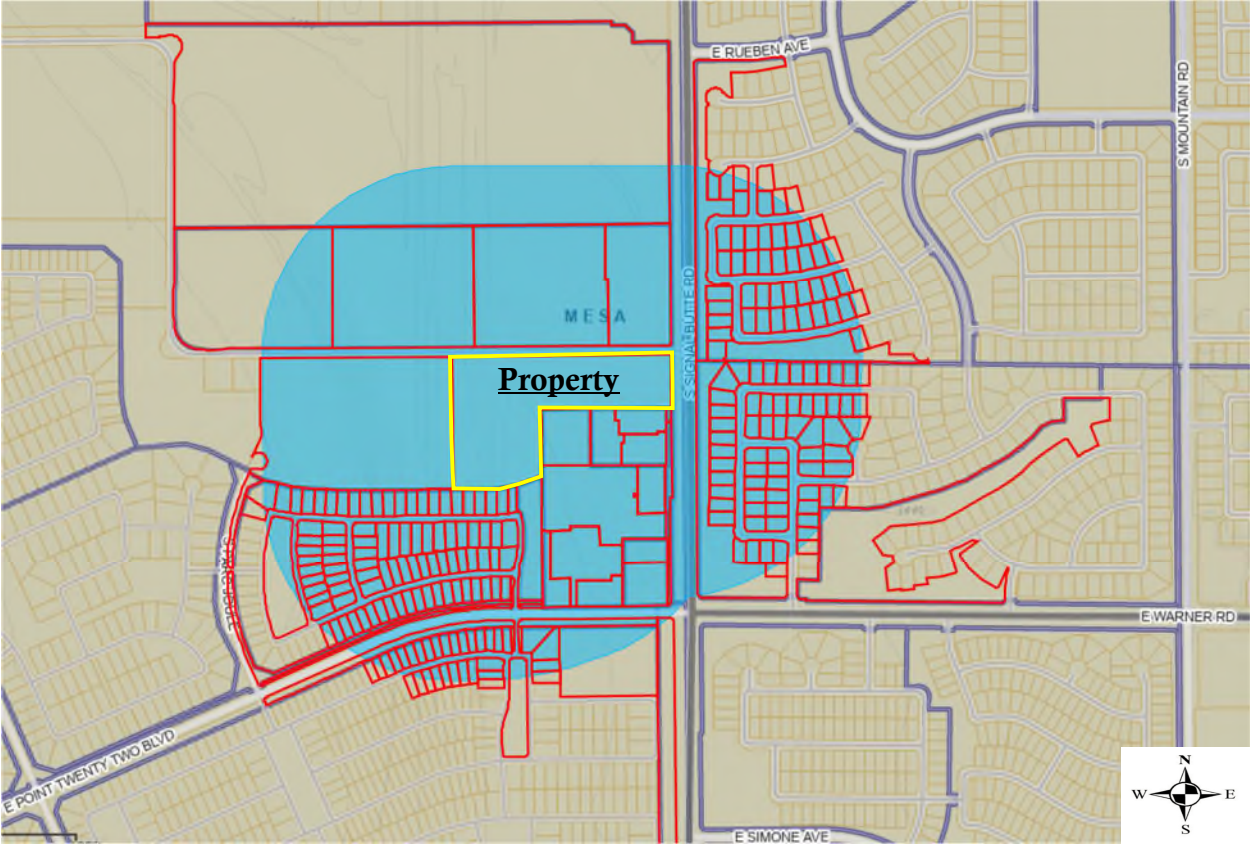

APN *	Owner Name *	Mailing Address1	Mailing Address2	Mailing Address City	Mailing Address State	Mailing Address Zip Code
	Vice Mayor Scott Somers	PO Box 1466		Mesa	AZ	85211-1466
	Alicia Martinez	PO Box 1466		Mesa	AZ	85211-1466
	City of Mesa Development Services Department	ATTN: Nana Appiah	PO Box 1466	Mesa	AZ	85211-1466
	City of Mesa Development Services Department	ATTN: Jennifer Merrill	PO Box 1466	Mesa	AZ	85211-1466
	City of Mesa	ATTN: Marc Hershberg	20 E Main St Ste 750	Mesa	AZ	85211-1466
30434503	MCEWEN MICHAEL/VOUGH-MCEWN LORI	124 GUNNELL RD		WINLOCK	WA	98596
30434520	GARDNER LANCE ALBERT/DANIELLE	10918 E ROSELLE AVE		MESA	AZ	85212
30434521	CARRETTA JOHN/ELENA	10910 E ROSELLE AVE		MESA	AZ	85212
30434522	SEDLAK LIVING TRUST	10902 E ROSELLE AVE		MESA	AZ	85212
30434523	PARRISH TRUST	10860 E ROSELLE AVE		MESA	AZ	85212
30434524	HOOD MICHAEL A B/CHELSEA L	10852 E ROSELLE AVE		MESA	AZ	85212
30434525	SARGENT KYLE/DEANNA	10844 E ROSELLE AVE		MESA	AZ	85212
30434526	GOSNELL TROY W/NICOLE	10836 E ROSELLE AVE		MESA	AZ	85212
30434527	GARROW MARY DIAZ/GEOFFREY WILLIAM	10828 E ROSELLE AVE		MESA	AZ	85212
30434528	HEPLER DONALD LEE	4150 S BAILEY		MESA	AZ	85212
30434529	BRIAN AND KATHLEEN MUIR TRUST	4142 S BAILEY		MESA	AZ	85212
30434530	CROUSE FAMILY TRUST	4134 S BAILEY		MESA	AZ	85212
30434531	HANKS RICHARD C/CAROLYN D	4126 S BAILEY		MESA	AZ	85212
30434532	BERINA LEDA L	4313 E MILKY WY		GILBERT	AZ	85295
30434533	STRAWSER JAMIE/TIMOTHY	10837 E REMBRANDT AVE		MESA	AZ	85212
30434534	BRECKENRIDGE BONNIE	10845 E REMBRANDT AVE		MESA	AZ	852122542
30434535	FILLMORE RAFEAL EDWARDS/HEATHER A	10853 E REMBRANDT AVE		MESA	AZ	85212
30434536	SMITH BRUCE M/NANCY K	10861 E REMBRANDT AVE		MESA	AZ	85212
30434537	LOPEZ JOEL/ANGELICA MARIA	10903 E REMBRANDT AVE		MESA	AZ	85212
30434538	SLETTE JONATHAN W/NATALIE S	10911 E REMBRANDT AVE		MESA	AZ	85212
30434539	HATCH BARRY M/MARSHA	10919 E REMBRANDT AVE		MESA	AZ	85212
30434549	STEBBINS DANIEL B/MINDI S	10912 E REMBRANDT AVE		MESA	AZ	85212
30434550	UYTTEBROEK EDMUND/PAMELA	10904 E REMBRANDT AVE		MESA	AZ	85212
30434551	DAO MORALES INVESTMENTS LLC	11310 E FLINTLOCK DR		CHANDLER	AZ	85249
30434552	CARLOS A HURTADO LIVING TRUST	10854 E REMBRANDT AVE		MESA	AZ	85212
30434553	SMITH KERRY/SUSAN	10846 E REMBRANDT AVE		MESA	AZ	85212
30434554	DELCOURE DUSTIN E/CHRISSELLE F	10838 E REMBRANDT AVE		MESA	AZ	85212
30434555	PETROPOLIS ADAM/RENE	10830 E REMBRANDT AVE		MESA	AZ	85212
30434556	GILLAM AND DEBRA SCOGIN LIVING TRUST	10822 E REMBRANDT AVE		MESA	AZ	85212
30434557	COHRT TRENT M/CAMILLE M	10814 E REMBRANDT AVE		MESA	AZ	85212
30434558	PACHECO JAIME CHAVIRA	10815 E REGINALD AVE		MESA	AZ	85212
30434559	WHITING JOSEPH CORD	10823 E REGINALD AVE		MESA	AZ	85212
30434560	MARK & PAULA DARMER TRUST	10831 E REGINALD AVE		MESA	AZ	85212
30434561	MYERS STEVEN L/JAMI A	10839 E REGINALD AVE		MESA	AZ	85212
30434562	VILLAFLORE FAMILY TRUST	10847 E REGINALD AVE		MESA	AZ	85212
30434563	LEBLANC FAMILY LIVING TRUST	10855 E REGINALD AVE		MESA	AZ	85212
30434564	SPALDING SHARON KAYE/RUDD KATIE RACQUEL/DARIN	10863 E REGINALD AVE		MESA	AZ	85212
30434565	MCCARTHY BRENT P/MARY JO	10905 E REGINALD AVE		MESA	AZ	85212
30434572	LEBLANC FAMILY REVOCABLE LIVING TRUST	542 E MARAPAI RD		PRESCOTT	AZ	86303
30434573	CHARNHOLM SCOTT A/KENDRA	10848 W REGINALD AVE		MESA	AZ	85212
30434574	BEISGEN JONITA/WILLIAM A	10840 E REGINALD AVE		MESA	AZ	85212
30434575	KUEHN RICK/OLIVIERI-KUEHN CAMILLE	10828 E REGINALD AVE		MESA	AZ	85212
30434576	MIRANDA LETICIA/TOMAS	10813 E RAFAEL CIR		MESA	AZ	85212
30434577	TIPTON FAMILY TRUST	10821 E RAFAEL CIR		MESA	AZ	85212
30434578	CHARLES L ADAMS SR AND GLADYS A ADAMS REVOCABLE TRUST	10829 E RAFAEL CIR		MESA	AZ	85212
30434579	AMEDON AYAWOVI/MIMI K	10841 E RAFAEL AVE		MESA	AZ	85212
30434608	HIGHLAND RIDGE HOMEOWNERS ASSOCIATION	7740 N 16TH ST STE 300		PHOENIX	AZ	85020

30434610	MESA CITY OF	20 E MAIN ST 6TH	MESA	AZ	85201
31208294	BELLA VIA COMMUNITY ASSOCIATION	1600 W BROADWAY RD STE 200	TEMPE	AZ	85282
31208452	FULLLER CHRISTOPHER H/AMANDA M	10845 E RAVENNA AVE	MESA	AZ	85212
31208462	BISHOP NATHAN/JULIE	4234 S HASSETT	MESA	AZ	85212
31208450	QUINN DOUGLAS M/HOLLY A	4358 S MARRON	MESA	AZ	85212
31208451	WILLIAMS INGRID J	10853 E RAVENNA AVE	MESA	AZ	852122575
31208453	MCCONNELL KAMI	10837 E RAVENNA AVE	MESA	AZ	85212
31208454	GLAUBENSKLEE MARILYN E/SMITH ROBERT D	10829 E RAVENNA AVE	MESA	AZ	85212
31208455	HOPKINS RICHARD R/ROSE M	4324 S HASSETT	MESA	AZ	85212
31208456	JENSEN IAN R/KALYNN C	4316 S HASSETT	MESA	AZ	85212
31208457	ARN FAMILY TRUST/MILLER SUSAN RODKE	4308 S HASSETT	MESA	AZ	85212
31208458	GROENDYK ALLEN D/CHRISTINE A	4266 S HASSETT ST	MESA	AZ	85212
31208459	PASTORIUS JAMES ROBERT	4258 S HASSETT	MESA	AZ	85212
31208460	DICK CALEB/EMILIE	4250 S HASSETT	MESA	AZ	85212
31208461	SODJI AHLONKO/KPODZRO	4242 S HASSETT	MESA	AZ	85212
31208463	GREENHAUS JOSEPH/MARAH	4226 S HASSETT	MESA	AZ	85212
31208464	CORMIER LIVING TRUST	4218 S HASSETT	MESA	AZ	85212
31208465	MERRY LAWRENCE D/JENNIFER L SHAFFER	4210 S HASSETT	MESA	AZ	85212
31208466	ECHOLS DESIREA	10830 E RAMONA AVE	MESA	AZ	85212
31208467	RENDULICH DANIEL J/DESERIE M	10838 E RAMONA AVE	MESA	AZ	85212
31208468	BANGHART FAMILY LIVING TRUST	10846 E RAMONA AVE	MESA	AZ	85212
31208469	RAMSEY JAMES ROBERT ALLAN/MEGAN D	10854 E RAMONA AVE	MESA	AZ	85212
31208470	MORTENSEN DANIEL/LISA	10862 E RAMONA AVE	MESA	AZ	85212
31208471	SOLITO CARMELLA FRANCES	10904 E RAMONA AVE	MESA	AZ	85212
31208472	LOZANO LORENZO M/MARIDA A	10910 E RAMONA AVE	MESA	AZ	85212
31208473	NIELSEN KYLE/JESSICA	10918 E RAMONA AVE	MESA	AZ	85212
31208474	PATTON DALE K JR/CAROL A	10924 E RAMONA AVE	MESA	AZ	85212
31208475	RALEY FONDA DION/DUFFY ROBERT DAVID	10932 E RAMONA AVE	MESA	AZ	85212
31208514	VANDENBERGH DANIEL/TIFFANY	10909 E RENFIELD AVE	MESA	AZ	85212
31208517	BARSANA MARJORIE R/FERDINAND A	4343 S MARRON	MESA	AZ	85212
31208518	JEPPSEN CLAYTON S/LINDSEY N	4335 S MARRON	MESA	AZ	85212
31208519	BABB FAMILY LIVING TRUST	4327 S MARRON	MESA	AZ	85212
31208520	METTEN FAMILY TRUST	4319 S MARRON	MESA	AZ	85212
31208521	BOWMAN SAMUEL KALOB/JENNA	4311 S MARRON	MESA	AZ	85212
31208522	BINGHAM MATTHEW/JESSICA	4252 S MARRON	MESA	AZ	85212
31208523	WLASICHUK LEONARD WAYNE/JANINE MIRIAM	2000 ST MARYS RD NO 223	WINNIPEG	MB	R2N 0J2
31208524	MACCALLUM MATTHEW S/LISA	4302 S MARRON	MESA	AZ	85212
31208525	WAYNE R AND NICOLE G PATTERSON LIVING TRUST	4310 S MARRON	MESA	AZ	85212
31208526	JACKSON MARK/RENEE	4318 S MARRON	MESA	AZ	85212
31208527	WASHBURN MARC M/HOLLY M	4326 S MARRON	MESA	AZ	85212
31208528	CAROLINE M OLSON TRUST	4325 S HASSETT	MESA	AZ	85212
31208529	SHIMODA WAYDE T/MARIANNE YOKO	4317 S HASSETT	MESA	AZ	85212
31208530	WHITTEN DENISE K	4309 S HASSETT	MESA	AZ	85212
31208531	NELSON STEPHANIE L/LANCE M	2551 167TH AVE SE	ARGUSVILLE	ND	58005
31208532	GOLFGALS TRUST	4259 S HASSETT	MESA	AZ	85212
31208533	THOMAS TAMARA/RENEE	4251 S HASSETT	MESA	AZ	85212
31208534	CAMPBELL AMELIA M/MICHAEL G	10836 E REESE AVE	MESA	AZ	85212
31208535	TUCKER TOBIAS JAMES/CHRISTINA	10844 E REESE AVE	MESA	AZ	85212
31208536	CAMPBELL ROBERT/CARLA	10852 E REESE AVE	MESA	AZ	85212
31208537	BREDSGUARD JEDEDIAH/KELSIE	10860 E REESE AVE	MESA	AZ	85212
31208538	MCDONALD ALEXANDER V/ANNA	4245 S MARRON	MESA	AZ	85212
31208539	PADILLA TINA	4253 S MARRON	MESA	AZ	85212
31208540	BLALOCK TINA/JASON D	4261 S MARRON	MESA	AZ	85212

31208541	CHAD AND ASHLIE HAAK FAMILY TRUST	4256 S DANTE CIR	MESA	AZ	85212
31208542	MIRZAYAN PATRICK/ELL AMIE S	4248 S DANTE CIR	MESA	AZ	85212
31208543	SPICZKA AMY J WENDEL/ERIC C	4240 S DANTE CT	MESA	AZ	85212
31208544	BELESHAY JEAN-PAUL K	4232 S DANTE CIR	MESA	AZ	85212
31208554	RATH FAMILY LIVING TRUST	10931 E RAMONA AVE	MESA	AZ	85212
31208555	STANDLEE JULIE M/BRIAN R	10923 E RAMONA AVE	MESA	AZ	85212
31208556	STANGE AMANDA A	10917 E RAMONA AVE	MESA	AZ	85212
31208557	KIMBALL WAYNE/CHERYL	10909 E RAMONA AVE	MESA	AZ	85212
31208558	VAN EVERY BRYAN/NICOLE	10903 E RAMONA AVE	MESA	AZ	852122569
31208559	GARY TABANICO REVOCABLE TRUST	10861 E RAMONA AVE	MESA	AZ	85212
31208560	LEWIS CHERRE L	10853 E RAMONA AVE	MESA	AZ	85212
31208561	PEREIDA SHAWN/WALKER CASEY	10845 E RAMONA AVE	MESA	AZ	85212
31208562	SMIT GEORGE/CHRISTINA	10837 E RAMONA AVE	MESA	AZ	85212
31208563	BELLA VIA COMMUNITY ASSOCIATION	7740 N 16TH STR STE 300	PHOENIX	AZ	85020
30494384	WITZ FAMILY TRUST	4437 S BENTON LN	MESA	AZ	85212
30494429	ELLIS KERWIN RAY/DARICE JACQUETA	10555 E CORBIN AVE	MESA	AZ	85212
30494437	READ PHILIP JOHN	4436 S ANITOLE WAY	MESA	AZ	85212
30494430	BIESTERFELD RICHARD	10559 E CORBIN AVE	MESA	AZ	85212
30494431	BAILEY SHELLEY LYNN/CHRISTOPHER MICHAEL	10563 E CORBIN AVE	MESA	AZ	85212
30494401	HUR YERIN	10546 E CORBIN AVE	MESA	AZ	85212
30494432	SFR CROWN JEWEL BORROWER LP	1717 MAIN ST 2000	DALLAS	TX	75201
30494433	KUEHN ERIK J/HEATHER M	10619 E CORBIN AVE	MESA	AZ	85212
30494434	ASH RUSSELL J	10623 E CORBIN AVE	MESA	AZ	85212
30494385	BUTCHER BLAKE PRESTON/KIERRA BREANNE	4431 S BENTON LN	MESA	AZ	85212
30494435					
30494629	EASTMARK RESIDENTIAL ASSOCIATION INC	18001 N 79TH AVE STE C56	GLENDALE	AZ	85308
30494436	JORGENSEN CAITLIN NICOLE/NICHOLAS KEITH	4432 S ANITOLE WAY	MESA	AZ	85212
30494400	GROVER LARRY M/CARLA	10550 E CORBIN AVE	MESA	AZ	85212
30494399	ARROYO KENNETH EDWARD/PAMELA A	10554 E CORBIN AVE	MESA	AZ	85212
30494398	CRABAJALES GENEVIEVE	10558 E CORBIN AVE	MESA	AZ	85212
30494397	R BRUCE STORY AND RENE E STORY TRUST	10562 E CORBIN AVE	MESA	AZ	85212
30494396	LAWSON LANDON R/LEITZ KRISTIN MARIE	877 S ROANOKE ST	GILBERT	AZ	85296
30494395	LU TONG/AMBER	10618 E CORBIN AVE	MESA	AZ	85212
30494394	BENKE JOSEPH/SARAH	10622 E CORBIN AVE	MESA	AZ	85212
30494393	BAHR SHEILA	10626 E CORBIN AVE	MESA	AZ	85212
30494392	SOUTHWARK LLC	PO BOX 2252	QUEEN CREEK	AZ	85142
30494391	TAYLOR THOMAS/SUSAN	10634 E CORBIN AVE	MESA	AZ	85212
30494390	ZHOU LAI LIVING TRUST	10638 E CORBIN AVE	MESA	AZ	85212
30494389	WATT GREGORY	10642 E CORBIN AVE	MESA	AZ	85212
31410753	HUGHES RICHARD M/SARAH L	10513 E WAVELENGTH AVE	MESA	AZ	85212
31410752	LESARBEAU JEAN FRANCOIS/MOIROUD KAREN REGINE DOMINIQUE	10517 E WAVELENGTH AVE	MESA	AZ	85212
31410751	BREGGER FAMILY LIVING TRUST	10521 E WAVELENGTH AVE	MESA	AZ	85212
31410750	SMERIGLIO FAMILY TRUST	10527 E WAVELENGTH AVE	MESA	AZ	85212
31410693	DHANIT TRUST	9745 E SPEED AVE	MESA	AZ	85212
31410749	FARRAG AHMED A/ODEH EMAN N/SCHWARTZ RANDA/GERALD	10531 E WAVELENGTH AVE	MESA	AZ	85212
31410697	HEYWOOD SETH P/BRANDI L	4358 S SYNAPSE DR	MESA	AZ	85212
31410695	LAMBSON DARREL KAY/TRINA SUZANNE	4365 S HELIX	MESA	AZ	85212
31410698	TERRY BOSTON CLARK/HARTLEY COURTNEY BROOKE	4352 S SYNAPSE	MESA	AZ	85212
31410737	BLOCK MARTIN A/CAROLYN T	10625 E WAVELENGTH AVE	MESA	AZ	85212
31410748	RAJAN RAMACHANDRAN KARTHIGAI/SUBASH RATHIKA	10535 E WAVELENGTH AVE	MESA	AZ	85212
31410747	ZHANG CHRISTINE	7046 VERA TER	SAN GABRIEL	CA	91775
31410739	ANGELES BRIANNE SA-FIRE/QUINSAAT BERTRAND CASTILLO	10617 E WAVELENGTH AVE	MESA	AZ	85212
31410738	ZIMMERMAN CHRISTINA M	10621 E WAVELENGTH AVE	MESA	AZ	85212

31410746	JOVANOVIK CORY/MICHELLE	10545 E WAVELENGTH AVE	MESA	AZ	85212
31410745	ROEDER BRANDON/BECKY	10549 E WAVELENGTH AVE	MESA	AZ	85212
31410694	JAECKELS JOSHUA SCOTT/CHRISTINA KATHERINE	4359 S HELIX	MESA	AZ	85212
31410696	READING JUSTIN/JENNIFER	4364 S SYNAPSE DR	MESA	AZ	85212
31410744	TAYLOR ROBERTO/STACY ANN	10555 E WAVELENGTH AVE	MESA	AZ	85212
31410742	LARRY L & JUDY LEE FAMILY TRUST	10603 E WAVELENGTH AVE	MESA	AZ	85212
31410743	WATTS KAREN	10559 E WAVELENGTH AVE	MESA	AZ	85212
31410709	SCHMITZ TYLER SCOTT/BREANNA	4363 S SYNAPSE DR	MESA	AZ	85212
31410736	CSO PROPERTIES LLC	145 MONTEREY TRL	BOERNE	TX	78006
31410741	BASTIDAS MARTHA S	10607 E WAVELENGTH AVE	MESA	AZ	85212
31410740	POJE STEPHANIE M/JEREN D	10611 E WAVELENGTH AVE	MESA	AZ	85212
31410735	NISHIMOTO KENNETH SHIROKICHI	10635 E WAVELENGTH AVE	MESA	AZ	85212
31410774	EASTMARK RESIDENTIAL ASSOCIATION INC	10100 E RAY RD	MESA	AZ	85212
31410692	SUGARLOAF TRUST	PO BOX 2252	QUEEN CREEK	AZ	85142
31410708	SOMAVARAPU NALINI/UPPALAPATI VENKAT SUBBARAO	4355 S SYNAPSE	MESA	AZ	85212
31410691	GIUDICE FAMILY TRUST	4343 S HELIX	MESA	AZ	85212
31410699	BEASLEY TYLER W/KAYLA C	4346 S SYNAPSE DR	MESA	AZ	85212
31410710	PALMER RYAN DAVID/CHERISE DEBORAH	10542 E WAVELENGTH AVE	MESA	AZ	85212
31410707	FRONTCZAK DAVID/IHMS BROOKE S	4347 S SYNAPSE	MESA	AZ	85212
31410711	GZJJ LLC	10546 E WAVELENGTH AVE	MESA	AZ	85212
31410712	TIRI PETER MBUGUA/MUCHIRA FLORENCE WAMUYU	10550 E WAVELENGTH AVE	MESA	AZ	85212
31410690	DAVIS TYLER/MARLENA	4337 S HELIX	MESA	AZ	85212
31410713	COSARBA GEORGE/REBECCA	10556 E WAVELENGTH AVE	MESA	AZ	85212
31410700	CLARK HANNAH J/DONALD	4340 S SYNAPSE	MESA	AZ	85212
31410714	WENZEL JASON D/REBECA A	10560 E WAVELENGTH AVE	MESA	AZ	85212
31410715	HIJAZIN-BEAUDOIN SANDY/BEAUDOIN JOHN Q	10604 E WAVELENGTH AVE	MESA	AZ	85212
31410716	NOBEL MICHAEL D/GLORIA E	10608 E WAVELENGTH AVE	MESA	AZ	85212
31410717	GZJJ LLC	10612 E WAVELENGTH AVE	MESA	AZ	85212
31410718	MISHRA AJITESH	1155 E ELLIOT RD	TEMPE	AZ	85284
31410706	RIZZA GRANT/HOWE ASHLEY N	4339 S SYNAPSE	MESA	AZ	85212
31410719	VALADEZ ABIGAIL MARTINEZ/MARTINEZ MARIA C/H S	10622 E WAVELENGTH AVE	MESA	AZ	85212
31410720	IPSON JUSTIN JOSEPH/ANATOSHA	10626 E WAVELENGTH AVE	MESA	AZ	85212
31410721	VO THO/VIET/DARLENE	10632 E WAVELENGTH AVE	MESA	AZ	852128713
31410722	RICHARDS R SCOTT/SELINA C	10636 E WAVELENGTH AVE	MESA	AZ	85212
31410689	WHITE RANDAL D/SHERI L	4333 S HELIX	MESA	AZ	85212
31410701	STAR BORROWER SFR5 LP	591 W PUTNAM AVE	GREENWICH	CT	06830
31410705	CRAM ROBERT KENNETH/NANCY LYNNE	4331 S SYNAPSE DR	MESA	AZ	85212
31410702	BREWER JOHN/ALEXIS	4328 S SYNAPSE DR	MESA	AZ	85212
31410688	MILLER DANNY ADAM JR/RACHEL MARIE	4327 S HELIX	MESA	AZ	85212
31410704	COTA RICHARD FRANK/NANCY ARLENE	4323 S SYNAPSE	MESA	AZ	85212
31410734	CERVANTES ANGEL/ANDREA	10541 E RELATIVITY AVE	MESA	AZ	85212
31410733	MILLSAP JAMES/PAMELA	10547 E RELATIVITY AVE	MESA	AZ	85212
31410732	SAGELI MALLESWARA REDDY/NIMMANAPALLI GEETHANJALI	10553 E RELATIVITY AVE	MESA	AZ	85212
31410731	HOFSTEIN DUSTIN M/JONES SIOBHAN H	10559 E RELATIVITY AVE	MESA	AZ	85212
31410730	HARRISON AMANDA JEANNE/RIGGS ANDREW JONATHAN	10565 E RELATIVITY AVE	MESA	AZ	85212
31410703	GETZ CHRISTINE/STEVEN	4322 S SYNAPSE DR	MESA	AZ	85212
31410729	HOWE FAMILY TRUST	10605 E RELATIVITY AVE	MESA	AZ	85212
31410728	TAYLOR DAVID/AMY	10611 E RELATIVITY AVE	MESA	AZ	85212
31410727	BURKHARDT FAMILY TRUST	10617 E RELATIVITY AVE	MESA	AZ	85212
31410726	HANSEN KALEN/EVA	10623 E RELATIVITY AVE	MESA	AZ	85212
31410725	HANSEN STEPHEN J/MICHELLE L	10629 E RELATIVITY AVE	MESA	AZ	85212
31410687	RODGERS SEDRIC DIANGELO/SARAH DAWN	4321 S HELIX	MESA	AZ	85212
31410724	CROSHAW JACE G/AYESHA	10635 E RELATIVITY AVE	MESA	AZ	85212

31410723	CHAN HUBERT/YOUNG WOO LEE	10641 E RELATIVITY AVE	MESA	AZ	85212
31410682	SMITH DARAN L/TERESA L	10614 E RELATIVITY AVE	MESA	AZ	85212
30434940	EASTMARK COMMUNITY ALLIANCE INC	18001 N 79TH AVE STE C56	GLENDALE	AZ	85308
30494403	VOS FAMILY TRUST/ROBERTSON JUSTIN J	10538 E CORBIN AVE	MESA	AZ	85212
30494402	HASH DIORIO TRAVIS/TRICIA	10542 E CORBIN AVE	MESA	AZ	85212
30494386	BROTMAN RYAN/LAUX-BROTMAN JOELLEN KENDRA	4425 S BENTON LN	MESA	AZ	85212
30494619	CORP PRESIDING BISHOP CH JESUS CHRIST LDS	50 E NORTH TEMPLE RM 2225	SALT LAKE CITY	UT	84150
30494388	PARSON MADELINE GLEAVE/CHAD SCOTT	10646 E CORBIN AVE	MESA	AZ	85212
31410677	WHEELER CHASE/SARAH	10550 E RELATIVITY AVE	MESA	AZ	85212
31410678	MACK KENNETH/ALTHEA	10556 E RELATIVITY AVE	MESA	AZ	85212
31410671	MONAHAN LIVING TRUST	10514 E RELATIVITY AVE	MESA	AZ	85212
31410679	RSBALLUFF TRUST	10562 E RELATIVITY AVE	MESA	AZ	85212
31410680	RUS TIMOTHY JON/ANDREA LEA	10602 E RELATIVITY AVE	MESA	AZ	85212
31410681	MAIN KRISTEN/CHAD	10608 E RELATIVITY AVE	MESA	AZ	85212
31410670	PETERSON KIMBERLY	10508 E RELATIVITY AVE	MESA	AZ	85212
31410683	CASTILLO FAMILY LIVING TRUST	10620 E RELATIVITY AVE	MESA	AZ	85212
31410684	ALEXANDER CYNTHIA A	10626 E RELATIVITY AVE	MESA	AZ	85212
31410674	ROSALES DAVID A/AMY L	10532 E RELATIVITY AVE	MESA	AZ	85212
31410673	BARCELOS NATHANIEL	9240 E POINT TWENTY-TWO BLVD APT 3012	MESA	AZ	85212
31410675	TINTO JACOB/DONNA M	10538 E RELATIVITY AVE	MESA	AZ	85212
30494948	EASTMARK COMMUNITY ALLIANCE INC	14646 N KIERLAND BLVD 165	SCOTTSDALE	AZ	85254
31410672	KETELHUT RONALD L/HELEN B	10520 E RELATIVITY AVE	MESA	AZ	85212
31410676	ALGER DERRICK THOMAS/JESSICA KAY	10544 E RELATIVITY AVE	MESA	AZ	85212
31410685	ALLA G FUNDERBURK REVOCABLE TRUST	10632 E RELATIVITY AVE	MESA	AZ	85212
31410669	ALVAREZ DANIEL ROBERT/LORENA DENIZ	10502 E RELATIVITY AVE	MESA	AZ	85212
31410686	VO BACH/THO	10638 E RELATIVITY AVE	MESA	AZ	85212
31410668	PADILLA FAMILY TRUST	10454 E RELATIVITY AVE	MESA	AZ	85212
31410667	PAT AND DEAN ANDERSON LIVING TRUST	10448 E RELATIVITY AVE	MESA	AZ	85212
30434985	JPMORGAN CHASE BANK	1111 POLARIS PKWY STE 1E	COLUMBUS	OH	43240
30434986	CANANIAZ HOLDINGS LLC	1200 REDWOOD WAY	MILLBRAE	CA	94030
31208965	PS MOUNTAIN WEST LLC	701 WESTERN AVE	GLENDALE	CA	91201
31208969	SAFEWAY INC	PO BOX 800729	DALLAS	TX	753800729
31208972	MAI TAI PROPERTIES LLC/MARIANNE LEMPRES GST TRUST	60 ASHFIELD RD	ATHERTON	CA	94027
31208973	POINT 22 LLC	6051 N DESERT FOOTHILLS DR	TUCSON	AZ	85743
31208971	DUNEDIN VENTURES LLC	1125 TROWBRIDGE WAY	DANVILLE	CA	94506
31208974	AUTOZONE PARTS INC	123 S FRONT ST FL	MEMPHIS	TN	38103
31208975	MAIN STREET NNN LLC	5835 E CABALLO DR	PARADISE VALLEY	AZ	85253
31208976	DIVINE LOVE TRUST	4980 S ALMA SCHOOL RD STE A2 PMB 414	CHANDLER	AZ	85248
30434977J	DMB MESA PROVING GROUNDS LLC	14648 N SCOTTSDALE RD STE 290	SCOTTSDALE	AZ	85254
31328800	HC/ACP EASTMARK INDUSTRIAL LLC	4340 E INDIAN SCHOOL RD STE 21-131	PHOENIX	AZ	85018
31328798	DG EASTMARK PROPERTY OWNER LP	17304 PRESTON RD 550	DALLAS	TX	75252

<b>Neighborhood Name</b>	<b>First Name</b>	<b>Last Name</b>	<b>Address</b>	<b>Unit</b>	<b>City</b>	<b>State</b>	<b>Zip</b>
Bella Via Community Association	Megan	Holcombe	161 E. Rivulon Blvd.	Ste 105	Gilbert	AZ	85297
Bella Via Community Association	Sara	Morones	161 E. Rivulon Blvd.	Ste 105	Gilbert	AZ	85297
Bella Via Community Association	Orchidia	Peterson	10840 E Topaz Ave		Mesa	AZ	85212
Eastmark Community Alliance, Inc.	Kessalee	Ogren	10100 E Ray Road		Mesa	AZ	85212
Eastmark Community Alliance, Inc.	Payton	Welter	10100 E Ray Road		Mesa	AZ	85212
Eastmark Community Alliance, Inc.	Chris	Gonzalez	10100 East Ray Road		Mesa	AZ	85212
Highland Ridge	Phyllis	Hengst	1600 W Broadway Rd	200	Tempe	AZ	85282
Meridian Pointe Homeowners' Association	Millie	Lawton	7255 E Hampton	101	Mesa	AZ	85209
Meridian Pointe Homeowners' Association	John	Kupferschmidt	3224 S Emery Cir		Mesa	AZ	85212
Mountain Heights	Kyle	Smith	11331 E Roselle		Mesa	AZ	85212
Mountain Heights	Karen	Bryant	4125 S Calderon		Mesa	AZ	85212
Mountain Heights	Wes	Stewart	11258 E Reginald Ave		Mesa	AZ	85212
Mountain Ranch Community Association	Patrick	Goils	11326 E Renata Ave		Mesa	AZ	85212
Mountain Ranch Community Association	Terri	DeBow-Flores	3945 S Adelle		Mesa	AZ	85212
Stratford Estates	Karie	Babbitt	11462 E Rutledge		Mesa	AZ	85212

# Tab B

10520 DURANT LLC  
1531 W FLAMINGO DR  
CHANDLER, AZ 85286

2003 VELLA FAMILY TRUST  
9928 E ROTATION DR  
MESA, AZ 85212

4 CORNERS LIVING TRUST  
4501 S BENTON LN  
MESA, AZ 85212

4140 S NANO LLC  
16291 TISBURY CIR  
HUNTINGTON BEACH, CA 92649

4638 SOUTH ELEMENT LLC  
1168 E DUXBURY CT  
GILBERT, AZ 85297

4713 AILERON LANE LLC  
5029 S CAMBIUM LN  
MESA, AZ 85212

9833 STRATUS LLC  
11226 E SANDOVAL AVE  
MESA, AZ 85212

9908 E TAMERY AVE LLC  
1044 W CALLE NICOYA  
SAHUARITA, AZ 85629

AARON JOHN BABYAR AND  
MARQUETTE ROSE BABYAR  
REVOCABLE LIVING TRUST  
4564 S CENTRIC WAY  
MESA, AZ 85212

ABBOTT ANTHONY/NATALIE  
10444 E CORBIN AVE  
MESA, AZ 85212

ABDEL-FATTAH ALI/SANCHEZ  
MAYRA ROCHA  
750 S ASH AVE APT 7037  
TEMPE, AZ 85281

ABDUL-RAHMAN AHMED  
ISSA/MUNKAILA SAMIRA  
4849 S FERRIC  
MESA, AZ 85212

ABOSEDE TIARAH/AKINDELE  
4139 S NANO  
MESA, AZ 85212

ABOUD CAL G  
4708 S GLACIER  
MESA, AZ 85212

ACEF-INDICAP EASTMARK I LLC  
10845 GRIFFITH PEAK DR  
LAS VEGAS, NV 89135

ACEF-INDICAP EASTMARK LLC  
10845 GRIFFITH PEAK DR  
LAS VEGAS, NV 89135

ACIK MUGE  
9836 E RED GIANT DR  
MESA, AZ 85212

ADAMS JAMES ARTHUR/KIMBERLY  
ANNE  
10150 E SUPERNOVA DR  
MESA, AZ 85212

ADAMS KOREY SCOTT  
SORRELLS/THERESA MICHELLE  
4062 S HELIOS  
MESA, AZ 85212

ADKINS JESSE TANNER/ASHLEY  
LORENA  
4164 S PLANET  
MESA, AZ 85212

ADKINSON DAVID  
BRENDON/ANTOINETTE  
10235 E SUPERNOVA DR  
MESA, AZ 85212

ADLER CHRISTINE  
10221 E THEOREM DR  
MESA, AZ 85212

ADTET LLC  
8431 E LOCKWOOD ST  
MESA, AZ 85207

ADUL DANIEL WENWA/JUMA  
LEAH OLEL  
4612 S FLARE  
MESA, AZ 85212

AFARIN CYRUS ALBORZ  
10113 E WAVELENGTH AVE  
MESA, AZ 85212

AGBOOLA MOSES  
4215 S APOLLO  
MESA, AZ 85212

AGGERS MORGAN DELOS  
JR/ROGERS LIBBY MARIE  
4739 S ELEMENT  
MESA, AZ 85212

AGUSTIN FAMILY TRUST  
10249 E SEISMIC AVE  
MESA, AZ 85212

AGYEMANG FRED  
DWOMMOH/JOYCE MARY  
9906 E TAMERY AVE  
MESA, AZ 85212

AHN DANIEL/KIMBERLY  
38020 LUMA TER  
NEWARK, CA 94560

AIDUKAITIS LEE N/MANDY C  
10224 E TAMERY AVE  
MESA, AZ 85212

AISHA K NANYANZI REVOCABLE  
TRUST  
9718 E RADIOACTIVE DR  
MESA, AZ 85212

ALBETTA SHELLY L  
10140 E TAMERY AVE  
MESA, AZ 85212

ALBRIZIO JEREMI/EDEN JANEL  
9909 E RADIOACTIVE DR  
MESA, AZ 85212

ALDERSON JEREMY R/HEATHER L  
10141 E SATELLITE DR  
MESA, AZ 85212

ALDRIDGE KEVIN N/MELANIE J  
10143 E SPHERE AVE  
MESA, AZ 85212

ALEC AND ALLIE RUSSO  
REVOCABLE TRUST  
10148 E RUBIDIUM AVE  
MESA, AZ 85212

ALEXANDER CYNTHIA A  
10626 E RELATIVITY AVE  
MESA, AZ 85212

ALEXANDER STEVEN  
PAUL/LAUREN TUCCI  
10052 E TAMERY AVE  
MESA, AZ 85212

ALFORD BRANDON/CARALEE  
10211 E SEISMIC AVE  
MESA, AZ 85212

ALGER DERRICK  
THOMAS/JESSICA KAY  
10544 E RELATIVITY AVE  
MESA, AZ 85212

Alicia Martinez  
PO Box 1466  
Mesa, AZ 85211

ALIOTO AMANDA/ANTHONY  
KATHARINE  
10222 E AMPERE AVE  
MESA, AZ 85212

ALISON VIMMERSTEDT SEPARATE  
PROPERTY TRUST  
4105 RUBICON PEAK CT  
LAS VEGAS, NV 89129

ALJABBAR NHULOD/SULTAN DHIA  
AI  
9835 E STRATUS AVE  
MESA, AZ 85212

ALL OR NOTHING TRUST  
9866 E ROTATION DR  
MESA, AZ 85212

ALLA G FUNDERBURK  
REVOCABLE TRUST  
10632 E RELATIVITY AVE  
MESA, AZ 85212

ALLEN AND ANNA ANDERSON  
2021 TRUST  
10107 E SEISMIC AVE  
MESA, AZ 85212

ALLEN LIVING TRUST  
10417 E CORBIN AVE  
MESA, AZ 85212

ALLURI NAGASUDHEER  
9807 E SEISMIC AVE  
MESA, AZ 85212

ALM ROSS/ANGELA M  
10002 E SEISMIC AVE  
MESA, AZ 85212

ALTAMIRANO GRIZELDA  
10053 E SEISMIC AVE  
MESA, AZ 85212

ALUMBAUGH C TAYLOR/MICHAEL  
DAVID  
10304 E GAMMA AVE  
MESA, AZ 85212

ALVA ELISE  
4235 S APOLLO  
MESA, AZ 85212

ALVAREZ DANIEL  
ROBERT/LORENA DENIZ  
10502 E RELATIVITY AVE  
MESA, AZ 85212

ALVAREZ DOMINIC  
GILBERT/MICHELLE E/BOBBITT  
NANCY S  
4161 S NEPTUNE  
MESA, AZ 85212-8968

AMAZON DATA SERVICES INC  
PO BOX 81226  
SEATTLE, WA 98108

AML TRUST  
9753 E RADIOACTIVE DR  
MESA, AZ 85212

ANALICIA L FLORES REVOCABLE  
LIVING TRUST  
9834 E WAVELENGTH AVE  
MESA, AZ 85212

ANDERS KEITH M/LACEY  
4128 S NANO  
MESA, AZ 85212

ANDERS SAMANTHA  
NICOLE/HAAS JEFFREY R  
10404 E GAMMA AVE  
MESA, AZ 85212

ANDERSON LISA/DOUGLAS  
9904 E TAMERY AVE  
MESA, AZ 85212

ANGELES BRIANNE SA-  
FIRE/QUINSAAT BERTRAND  
CASTILLO  
10617 E WAVELENGTH AVE  
MESA, AZ 85212

ANGULO PABLO/PONCE INGRID  
4558 S FLARE  
MESA, AZ 85212

ANTTILA JONATHAN  
MATTHEW/LAUREN LUCILA  
4339 S ELEMENT  
MESA, AZ 85212

APPLEGATE GREGORY B/LISA M  
10063 E SEISMIC AVE  
MESA, AZ 85212

ARCINIEGA DANIEL  
10617 E DURANT DR  
MESA, AZ 85212

ARICK JOSEPH W/CASSIE M  
10105 E THEOREM DR  
MESA, AZ 85212

ARMINTROUT RENEE  
PO BOX 1507  
RONALD, WA 98940

ARNOLD DEVANTE  
ROBERT/BAILEY STOKES  
4033 S GALAXY LN  
MESA, AZ 85212

ANDERSON BRIAN  
ROBERT/JASMINE ANGELINA  
9824 E RESISTANCE AVE  
MESA, AZ 85212

ANDERSON TIMOTHY  
SHAWN/HEATHER  
4041 S ZEUS  
MESA, AZ 85212

ANGELES KRISTINE/PIATKIEWICZ  
ALEXANDER  
9745 E RESEARCH AVE  
MESA, AZ 85212

ANSELMO KENDEL/GUNNAR  
4359 S ELEMENT  
MESA, AZ 85212

ANVEE SHIV HADKAR TA WADE  
FAMILY TRUST  
10560 E DURANT DR  
MESA, AZ 85212

ARAGON WHITNEY KIA  
MARIE/JASON DAVID  
9965 E GAMMA AVE  
MESA, AZ 85212

ARESTOV VLADYSLAV  
10219 E REVOLUTION DR  
MESA, AZ 85212

ARIZONA COWBOY RV MH PARK  
LLC  
PO BOX 21448  
MESA, AZ 85277

ARN FAMILY TRUST/MILLER  
SUSAN RODKE  
4308 S HASSETT  
MESA, AZ 85212

ARNOLD SHALISA  
10616 E SEBRING AVE  
MESA, AZ 85212

ANDERSON JODI/SULCS  
MATTHEW  
9920 E RETROGRADE DR  
MESA, AZ 85212

ANDREW GERBIG LIVING TRUST  
9762 E RESEARCH AVE  
MESA, AZ 85212

ANGELOS ANTHONY  
MICHAEL/RIO AHRIA  
9761 E SUPERNOVA DR  
MESA, AZ 85212

ANTILLON FELIPE M/KIMBERLY M  
9942 E ROTATION DR  
MESA, AZ 85212

APACIBLE MENCIAS TRUST  
10146 E SPHERE AVE  
MESA, AZ 85212

ARCE JOINT REVOCABLE LIVING  
TRUST  
26 W SERENITY LN  
SCHERERVILLE, IN 46375

ARIAVILLE LLC  
19801 N 59TH AVE 10564  
GLENDALE, AZ 85318

Arizona Skyline Community  
Association - Michelle Hodges  
9124 E Plata Ave  
Mesa, AZ 85212

ARNDT ADAM T II/LISA  
9952 E ROTATION DR  
MESA, AZ 85212

ARNOLD STACY J/SOLES BRIAN S  
4308 S FLARE  
MESA, AZ 85212

ARROYO KENNETH  
EDWARD/PAMELA A  
10554 E CORBIN AVE  
MESA, AZ 85212

ARSENAULT  
RICHARD/ANNEMARIE  
4525 S ELEMENT  
MESA, AZ 85212

ARVAYO NIK/BRENNAN BONNIE  
10616 E DURANT DR  
MESA, AZ 85212

ASCHERL NICHOLAS/LAUREN  
9804 E RESISTANCE AVE  
MESA, AZ 85212

ASH RUSSELL J  
10623 E CORBIN AVE  
MESA, AZ 85212

ASKELAND LIVING TRUST  
9946 E SATELLITE DR  
MESA, AZ 85212

ATERS ZACHARY C/JULIE MARIE  
10204 E DIATOMIC CIR  
MESA, AZ 85212

ATKINS JODY  
10612 E SEBRING AVE  
MESA, AZ 85212

ATKISON MARK E/KIMBERLY K  
10136 E GAMMA AVE  
MESA, AZ 85212

AUGERSON JOSHUA  
10404 E DURANT DR  
MESA, AZ 85212

Augusta Ranch Community Master  
Association - Kamin Havens  
2401 S Lansing  
Mesa, AZ 85209

Augusta Ranch Community Master  
Association - Monte McCall  
2256 S Faith  
Mesa, AZ 85209

AULT SURVIVORS TRUST  
10326 E WAVELENGTH AVE  
MESA, AZ 85212

AULT TIMOTHY  
EUGENE/ELISABETH AMY  
9923 E RUBIDIUM AVE  
MESA, AZ 85212

AUTOZONE PARTS INC  
123 S FRONT ST FL  
MEMPHIS, TN 38103

AWESOME 8 TRUST  
10008 E SEISMIC AVE  
MESA, AZ 85212

AZJB INVESTMENTS LLC  
1813 E DESERT BROOM PL  
CHANDLER, AZ 85286

AZUMI PROPERTIES LLC  
3966 W ROUNDABOUT CIR  
CHANDLER, AZ 85226

BABB FAMILY LIVING TRUST  
4327 S MARRON  
MESA, AZ 85212

BACIU ANCA IRINA  
10060 E AMPERE AVE  
MESA, AZ 85212

BAHLING FAMILY TRUST  
9963 E ROTATION DR  
MESA, AZ 85212

BAHR SHEILA  
10626 E CORBIN AVE  
MESA, AZ 85212

BAILEY MICHAEL/MARIANNE  
9920 E REVOLUTION DR  
MESA, AZ 85212

BAILEY SHELLEY  
LYNN/CHRISTOPHER MICHAEL  
10563 E CORBIN AVE  
MESA, AZ 85212

BAIZE KAYCE  
10416 E SEBRING AVE  
MESA, AZ 85212

BAKER MICHAEL/TANYA  
4259 S ELEMENT  
MESA, AZ 85212

BALLARD TONY J II/KELLY M  
9945 E RETROGRADE DR  
MESA, AZ 85212

BALLOG KERI NICOLE/HINTON  
DEXTER PIERCE  
9730 E SPIRAL AVE  
MESA, AZ 85212

BALMATER ERWIN  
TAUZON/ROSEANNE ROXAS  
4158 S ENTROPY  
MESA, AZ 85212

BANACH FAMILY LIVING TRUST  
10128 E RUBIDIUM AVE  
MESA, AZ 85212

BANASEK FAMILY TRUST  
10021 E SEISMIC AVE  
MESA, AZ 85212

BANGHART FAMILY LIVING TRUST  
10846 E RAMONA AVE  
MESA, AZ 85212

BANKS DARWIN LANELL  
9907 E WAVELENGTH AVE  
MESA, AZ 85212

BARBER-PIXLEY AMBER D  
9840 E TAMERY AVE  
MESA, AZ 85212

BARCELOS NATHANIEL  
9240 E POINT TWENTY-TWO BLVD  
APT 3012  
MESA, AZ 85212

BARCIA DAVID/VANESSA  
10039 E SEISMIC AVE  
MESA, AZ 85212

BARKER MATTHEW J/MAGGEY R  
9919 E RUBIDIUM AVE  
MESA, AZ 85212

BARNEY APREL  
9810 E SPEED AVE  
MESA, AZ 85212

BARONE NATHANIEL L III/MEGAN  
M  
4737 S AVITUS LN  
MESA, AZ 85212

BARRAGAN FAMILY LIVING TRUST  
9959 E WAVELENGTH AVE  
MESA, AZ 85212

BARRAGAN RYAN  
4360 S ATOM  
MESA, AZ 852129246

BARRERA BALTAZAR  
EDUARDO/ANGELA CHRISTINA  
10534 E CORBIN AVE  
MESA, AZ 85212

BARRETT ANDREW/LEIGHA  
9757 E RADIOACTIVE DR  
MESA, AZ 85212

BARRETT DAWSON MYLES  
6677 SANTA MONICA BLVD 5820  
LOS ANGELES, CA 90038

BARRETT FAMILY TRUST  
4243 S ELECTRON  
MESA, AZ 85212

BARRINGTON DANIEL  
M/KIMBERLY L  
9919 E SEISMIC AVE  
MESA, AZ 85212

BARSANA MARJORIE  
R/FERDINAND A  
4343 S MARRON  
MESA, AZ 85212

BARTH KEVIN/THAI PHOUNG  
9939 E STROBE AVE  
MESA, AZ 85212

BARTO ANDREW/DENA  
9901 E RETROGRADE DR  
MESA, AZ 85212

BARTON CANDACE M  
10246 E AMPERE AVE  
MESA, AZ 85212

BARTON WAYNE EUGENE/LINDA  
KAMIYA  
10230 E AMPERE AVE  
MESA, AZ 85212

BASSETT KEEGAN  
REED/DANIELLE KAY  
4145 S NANO  
MESA, AZ 85212

BASTIDAS MARTHA S  
10607 E WAVELENGTH AVE  
MESA, AZ 85212

BAUER ANDREW JAMES  
9824 E SUPERNOVA DR  
MESA, AZ 85212

BAUER JOSEPH/SHANNON  
9912 E ROTATION DR  
MESA, AZ 85212

BAYDA ANDREW W/KRAUSE  
DAWN M  
9922 E RUBIDIUM AVE  
MESA, AZ 85212

BEA LIVING TRUST  
10430 E CORBIN AVE  
MESA, AZ 85212

BEASLEY DUSTIN/HYUN  
4022 S BLAZAR  
MESA, AZ 852128980

BEASLEY FAMILY 2006 TRUST  
10532 E SEBRING AVE  
MESA, AZ 85212

BEASLEY TYLER W/KAYLA C  
4346 S SYNAPSE DR  
MESA, AZ 85212

BEATTIE BRIAN B  
4513 S VOLT LN  
MESA, AZ 85212

BEAUVAIS MAXIMILIAN/CARLIE  
9931 E REVOLUTION DR  
MESA, AZ 85212

BEAVER KELLY  
9901 E TAMERY AVE  
MESA, AZ 85212

BECKER AIMEE ELLEN  
4652 S GLACIER  
MESA, AZ 85212

BEHLING FAMILY TRUST  
10736 E SEBRING AVE  
MESA, AZ 85212

BEHRENS FAMILY TRUST  
10428 E SEBRING AVE  
MESA, AZ 85212

BEIDAS JIHAD WALID/DIANA  
9809 E STROBE AVE  
MESA, AZ 85212

BELL DAVID WILLIAM/SANDRA  
MILLWARD  
9841 E REVOLUTION DR  
MESA, AZ 85212

BELL RUSSELL CLARENCE  
4634 S ELEMENT  
MESA, AZ 85212

BELLA VIA COMMUNITY  
ASSOCIATION  
1600 W BROADWAY RD STE 200  
TEMPE, AZ 85282

BELLA VIA COMMUNITY  
ASSOCIATION  
7740 N 16TH STR STE 300  
PHOENIX, AZ 85020

Bella Via Community Association  
Attn: Megan Holcombe  
161 E. Rivulon Blvd. Ste 105  
Gilbert, AZ 85297

Bella Via Community Association  
Attn: Orchidia Peterson  
10840 E Topaz Ave  
Mesa, AZ 85212

Bella Via Community Association  
Attn: Sara Morones  
161 E. Rivulon Blvd. Ste 105  
Gilbert, AZ 85297

BELLER DORIAN RANEY/KAMA  
MARIE  
9907 E RESISTANCE AVE  
MESA, AZ 85212

BENAVENTE KATHARINE L/JAMES  
A  
4509 S ELECTRON  
MESA, AZ 85212

BENKE JOSEPH/SARAH  
10622 E CORBIN AVE  
MESA, AZ 85212

BENNETT JONATHAN  
C/CHRISTINA L  
9722 E RAINBOW AVE  
MESA, AZ 85212

BENNETT NATASHA/BRADLEY  
31611 PLAZA DE TOROS DR S APT  
102  
SPANISH FORT, AL 36527

BENNEY JAMES MARK/HOFFMAN  
MARISA D  
9646 E RED GIANT DR  
MESA, AZ 85212

BENSON KENDRA/PATTISON  
JEFFREY  
9901 E WAVELENGTH AVE  
MESA, AZ 85212

BENTLEY NING  
1624 E PAUL DR  
CASA GRANDE, AZ 85122

BERGANT  
ANDREA/RICHARD/HANSON NORMA  
4028 S BLAZAR  
MESA, AZ 85212

BERGSTEN JORDAN A  
9964 E SATELLITE DR  
MESA, AZ 85212

BERINA LEDA L  
4313 E MILKY WY  
GILBERT, AZ 85295

BERKENHEGER WILLIAM CONNOR  
CARSON/BRITTNEY LEIGH  
4502 S EASTERN RUN  
MESA, AZ 85212

BERNAL RYAN WILLIAM/JENNA  
LEE  
4358 S INTENSITY DR  
MESA, AZ 85212

BERRY FAMILY TRUST  
10144 E SUPERNOVA DR  
MESA, AZ 85212

BERRY JENNIFER L/NATHAN C  
9904 E RESISTANCE AVE  
MESA, AZ 85212

BERTOLI BRADFORD/KRISTIN  
10112 E AMPERE AVE  
MESA, AZ 85212

BESS KERRY/DAVID/MACK POLLY  
A  
9961 E RETROGRADE DR  
MESA, AZ 85212

BHUSHAN/ANUBHAW  
9827 E RED GIANT DR  
MESA, AZ 85212

BILANTE KISSAO NINSAWOU  
16252 W CULVER ST  
GOODYEAR, AZ 85338

BINSOL RYAN  
9862 E TAMERY AVE  
MESA, AZ 85212

BISHOP REGINA LYNNE/JASON  
10340 E SEBRING AVE  
MESA, AZ 85212

BLAKE AMANDA L/SCHMIDT JOHN  
C  
4234 S MOONBEAM  
MESA, AZ 85212

BLAND SHARON/ISAAC  
10548 E DURANT DR  
MESA, AZ 85212

BLUHM CHRISTINE BERNADINE  
10241 E THEOREM DR  
MESA, AZ 85212

BOEHM DEREK  
4511 S VOLT LN  
MESA, AZ 85212

BOGNER STEVEN JAMES/JO LYNN  
10619 MARINE VIEW DR  
MUKILTEO, WA 98275

BEZENEK TRUST  
4301 S BINARY CIR  
MESA, AZ 85212

BIESINGER DAVIDO H/LYNETTE J  
5899 SHEPHERDS PATH RD  
HIGHLAND, UT 84003

BILLINGS ZACKERY  
JAYMES/AMANDA M  
7215 E ONZA AVE  
MESA, AZ 85212

BIRT JUSTIN/LAURA  
9915 E ROTATION DR  
MESA, AZ 85212

BK URBAN6 LLC  
11008 E SILVER SPRINGS CIR  
MESA, AZ 85212

BLAKER ALAN M/DEBORAH RUTH  
10021 E STROBE AVE  
MESA, AZ 85212

BLEIL TIFFANY  
9714 E RED GIANT DR  
MESA, AZ 85212

BODELL BLAKE/JANEAN  
10420 E SEBRING AVE  
MESA, AZ 85212

BOELTER RODNEY LEE/TAMMY  
JOY  
10338 E GAMMA AVE  
MESA, AZ 85212

BOLES JASON RUSSELL/ANDREA  
LEE  
10038 E WAVELENGTH AVE  
MESA, AZ 85212

BHAKTA ROSHAN N/SONYA R  
9950 E RUBIDIUM AVE  
MESA, AZ 85212

BIESTERFELD RICHARD  
10559 E CORBIN AVE  
MESA, AZ 85212

BINGHAM MATTHEW/JESSICA  
4252 S MARRON  
MESA, AZ 85212

BISHOP NATHAN/JULIE  
4234 S HASSETT  
MESA, AZ 85212

BLAIR LEE/MELENIE  
10204 E TAMERY AVE  
MESA, AZ 85212

BLALOCK TINA/JASON D  
4261 S MARRON  
MESA, AZ 85212

BLOCK MARTIN A/CAROLYN T  
10625 E WAVELENGTH AVE  
MESA, AZ 85212

BOECKEL JOLEEN THERESA  
10161 E TAMERY AVE  
MESA, AZ 85212

BOESEN FAMILY LIVING TRUST  
9756 E SPEED AVE  
MESA, AZ 85212

BOLEY MARC A/VICKI LYNN  
10242 E REVOLUTION DR  
MESA, AZ 85212

BOONE MICHAEL T/CHELSEA  
10028 E TAMERY AVE  
MESA, AZ 85212

BORTH GREGORY E/JILL S  
10016 E SEISMIC AVE  
MESA, AZ 85212

BORTON DAVID  
10531 E CORBIN AVE  
MESA, AZ 85212

BOTAMER NICHOLAS R/AMANDA  
L  
10015 E STROBE AVE  
MESA, AZ 85212

BOUDREAU BEAU S/LACY A  
10315 E SEISMIC AVE  
MESA, AZ 85212

BOWERMAN TRACY/BILLIE JR  
9740 E SPIRAL AVE  
MESA, AZ 85212

BOWERS FAMILY TRUST  
10132 E SPHERE AVE  
MESA, AZ 85212

BOWMAN BRADFORD L/LAURA  
LEE  
9913 E REVOLUTION DR  
MESA, AZ 85212

BOWMAN GARY W/LAURINDA  
4411 S MARRON CIR  
MESA, AZ 85212

BOWMAN NICOLE M/TRACE C  
4456 S FLARE  
MESA, AZ 85212

BOWMAN SAMUEL KALOB/JENNA  
4311 S MARRON  
MESA, AZ 85212

BOWYER ASHLYN/CHANDLER  
9930 E RED GIANT DR  
MESA, AZ 85212

BRADFORD SCOTT  
FOSTER/TASHA BEHLING  
4607 S QUANTUM WAY  
MESA, AZ 85212

BRADLEY AND JANET PETERSON  
TRUST  
4555 S KEPLER DR  
MESA, AZ 85212

BRADLEY DIRK P  
4836 IRELAND CT  
DENVER, CO 80249

BRADY MICHAEL/JESSICA  
4427 S HASSETT CIR  
MESA, AZ 85212

BRADY RICHARD  
10155 E SEISMIC AVE  
MESA, AZ 85212

BRAMER FAMILY TRUST  
10264 E GAMMA AVE  
MESA, AZ 85212

BRANHAM AMY D/JARED D  
10035 E SEISMIC AVE  
MESA, AZ 85212

BRANSON FAMILY LIVING TRUST  
10253 E THEOREM DR  
MESA, AZ 85212

BRAXTON JAMES E/SHEILA  
10117 E SATELLITE DR  
MESA, AZ 85212

BRECKENRIDGE BONNIE  
10845 E REMBRANDT AVE  
MESA, AZ 852122542

BREDSGUARD JEDEDIAH/KELSIE  
10860 E REESE AVE  
MESA, AZ 85212

BREEN LIVING TRUST  
469 BERESFORD AVE  
REDWOOD CITY, CA 94061

BREGGER FAMILY LIVING TRUST  
10521 E WAVELENGTH AVE  
MESA, AZ 85212

BREITMAYER  
CHRISTINA/TORKEHAGEN DAN  
10223 E REVOLUTION DR  
MESA, AZ 85212

BRESLIN AND HILDENBRANDT  
FAMILY LIVING TRUST  
9818 E SEISMIC AVE  
MESA, AZ 85212

BREWER JOHN/ALEXIS  
4328 S SYNAPSE DR  
MESA, AZ 85212

BRIAN AND KATHLEEN MUIR  
TRUST  
4142 S BAILEY  
MESA, AZ 85212

BRIGHELLA BRIAN  
4357 S ELECTRON  
MESA, AZ 85212

BRIGLIA KEVIN/MICHELLE  
9864 E RETROGRADE DR  
MESA, AZ 85212

BRINTON-RODRIGUEZ BREANNA  
LYNN/RODRIGUEZ OSVALDO  
4229 S NANO  
MESA, AZ 85212

BROCKER COLE/MELISSA  
4034 S BLAZAR  
MESA, AZ 85212

BROCKER JORDAN/BRIANNA  
10360 E SEBRING AVE  
MESA, AZ 85212

BROCKER ROBERT H/JULIE T  
9826 E SIEMIC AVE  
MESA, AZ 85212

BROCKER ROBERT/JULIE  
9826 E SEISMIC AVE  
MESA, AZ 85212

BROCKER ROBERT/JULIE  
W5469 COLIN ST  
APPLETON, WI 54915

BROOKS AMANDA  
9817 E STROBE AVE  
MESA, AZ 85212

BROOKS GARY D/LADONNA  
MARIE  
10304 E ALPHA AVE  
MESA, AZ 85212

BROOKS VICTORIA ANN/TOBY  
LYNN  
4221 S NEPTUNE  
MESA, AZ 85212

BROPHY JANA  
4039 S GALAXY LN  
MESA, AZ 85212

BROSIUS CODY  
LYNFORD/JENNIFER  
10250 E AMPERE AVE  
MESA, AZ 85212

BROTMAN RYAN/LAUX-BROTMAN  
JOELLEN KENDRA  
4425 S BENTON LN  
MESA, AZ 85212

BROWN CAROLYN JULIA  
9855 E RESISTANCE AVE  
MESA, AZ 85212

BROWN DALPOS FAMILY TRUST  
4161 S ZEPHYR  
MESA, AZ 85212

BROWN FAMILY LIVING TRUST  
4131 S APOLLO  
MESA, AZ 85212

BROWN IAN SCOTT/BELLECOMO  
JESSICA MARIE/LORRAINE  
CARRASCO  
3008 S CLEMENTINE ST  
TEMPE, AZ 85282

BROWN STEVEN M/RAENIE LYNN  
10058 E RUBIDIUM AVE  
MESA, AZ 85212

BRUGMAN GLENN  
CURTIS/CARISSA DAWN  
10402 E WAVELENGTH AVE  
MESA, AZ 85212

BRUGMAN RACHEL  
10564 E SEBRING AVE  
MESA, AZ 85212

BRUNK FAMILY LIVING TRUST  
4317 S APOLLO  
MESA, AZ 85212

BRUNNER MICHAEL P/KATI  
10042 E RINGS DR  
MESA, AZ 85212

BRUNTON ROBERT/REBECCA  
9964 E ROTATION DR  
MESA, AZ 85212

BRYANT DIRK M/ASHLEE H  
10408 E DURANT DR  
MESA, AZ 85212

BUCHANAN TYLER A/DANIELLE M  
9818 E SUNSPOT DR  
MESA, AZ 85212

BUCHLER CHANTEL/BRIAN  
10225 E THEOREM DR  
MESA, AZ 85212

BUCKINGHAM JOSEPH/CAROL  
9764 E RADIOACTIVE DR  
MESA, AZ 85212

BUCKINGHAM NEAL  
PATRICK/SALAS ALYSSA BRIANA  
10246 E REVOLUTION DR  
MESA, AZ 85212

BUENAVENTURA ISABEL/NUNEZ  
JOSE BACA  
4663 S VAPOR  
MESA, AZ 85212

BULLOCK BRITTNEY  
9762 E SPIRAL AVE  
MESA, AZ 85212

BUNTSCHUH FRANK/KAREN  
9757 E RED GIANT DR  
MESA, AZ 85212

BURGER CHRISTIAN D/TERI A  
10407 E WAVELENGTH AVE  
MESA, AZ 85212

BURKE JOHN J/CAROL L  
10015 E SUPERNOVA DR  
MESA, AZ 85212

BURKHARDT FAMILY TRUST  
10617 E RELATIVITY AVE  
MESA, AZ 85212

BURNS DANIEL BRUCE/APRIL  
10005 E SUPERNOVA DR  
MESA, AZ 85212

BURNS FAMILY TRUST  
10226 E AMPERE AVE  
MESA, AZ 85212

BUSALACCHI JOSEPH  
LAURIE/MEREDITH LYNN  
4364 S INTENSITY  
MESA, AZ 85212

BUSTILLOS FRANCISCO/DENISE  
9954 E REVOLUTION DR  
MESA, AZ 85212

BUSTILLOS MARK M/SUSANA F  
10017 E SATELLITE DR  
MESA, AZ 85212

BUTCHER BLAKE  
PRESTON/KIERRA BREANNE  
4431 S BENTON LN  
MESA, AZ 85212

BUTLER JOYCE/LARRY  
10305 E STROBE AVE  
MESA, AZ 85212

BUTLER MARK/LISA  
9955 E RETROGRADE DR  
MESA, AZ 85212

C SCOTT OLSEN TRUST  
621 W DESERT AVE  
GILBERT, AZ 85233

CADRUVI STEVE  
KENT/SHAHVARIAN SHIDEH  
980 W WASHINGTON AVE  
SUNNYVALE, CA 94086

CAESAR REVOCABLE TRUST  
10014 E STROBE AVE  
MESA, AZ 85212

CAHOON BRIAN D/TANYA M  
4731 S ELEMENT  
MESA, AZ 85212

CALDWELL JULIE HANKE  
4705 S VAPOR  
MESA, AZ 85212

CALHOUN DEBORAH/GARY  
9821 E SUPERNOVA DR  
MESA, AZ 85212

CALL STEPHEN/KELSIE  
10353 E CORBIN AVE  
MESA, AZ 85212

CALLAHAN JASON  
JOSHUA/CATHERINE KEIKO  
11349 E ULYSSES AVE  
MESA, AZ 85212

CAMARENA STEVEN  
RAFAEL/WENDLAND KAREN JEAN  
10412 E DURANT DR  
MESA, AZ 85212

CAMERON AND BENNETT FAMILY  
LIVING TRUST  
4347 S ELEMENT  
MESA, AZ 85212

CAMIOLO ALEXANDER  
JOSEPH/DARA FANG  
10519 E CORBIN AVE  
MESA, AZ 85212

CAMPAGNA KRISTA L/MICHAEL  
10032 E SUPERNOVA DR  
MESA, AZ 85212

CAMPBELL AMELIA M/MICHAEL G  
10836 E REESE AVE  
MESA, AZ 85212

CAMPBELL CLIFFORD  
GREGORY/TANYA LYNN  
9837 E RED GIANT DR  
MESA, AZ 85212

CAMPBELL LISA  
4637 S ELEMENT  
MESA, AZ 85212

CAMPBELL MEGAN  
LYNN/CLIFFORD VON  
10310 E SUPERNOVA DR  
MESA, AZ 85212

CAMPBELL ROBERT/CARLA  
10852 E REESE AVE  
MESA, AZ 85212

CAMPBELL VICTORIA DIANE  
9810 E SUPERNOVA DR  
MESA, AZ 85212

CAMPOS ASHLEE LAUREN  
9826 E RADIOACTIVE DR  
MESA, AZ 85212

CANANIAZ HOLDINGS LLC  
1200 REDWOOD WAY  
MILLBRAE, CA 94030

CANDICE AND ANDREW  
NANNENGA TRUST  
10036 E REVOLUTION DR  
MESA, AZ 85212

CAPELLE NICHOLAS  
STEVEN/JENNIFER LEIGH  
9734 E SPIRAL AVE  
MESA, AZ 85212

CAPUANA VINCENT/LAURA  
19339 HUXLEY AVE  
LAKEVILLE, MN 55044

CARABALLO JULIO E/ROTH  
SHANNON B  
10719 E SHEPPERD AVE  
MESA, AZ 85212

CARDENAS MARIO/DANA  
MAUREEN  
4363 S ELEMENT  
MESA, AZ 85212

CAREY AND ANNETTE BARNEY  
FAMILY TRUST  
4207 S ZEPHYR  
MESA, AZ 85212

CAROLINE M OLSON TRUST  
4325 S HASSETT  
MESA, AZ 85212

CARPENTER JASON LEE/HEATHER  
LIANE  
9838 E WAVELENGTH AVE  
MESA, AZ 85212

CARPENTER LEANNE E/TIMOTHY J  
9914 E REVOLUTION DR  
MESA, AZ 85212

CARPENTER MICHAEL  
CARL/BRITNEY AMBER  
10016 E GAMMA AVE  
MESA, AZ 85212

CARRI LAUFLE LIVING TRUST  
9755 E RESEARCH AVE  
MESA, AZ 85212

CARRILLO ANDRES C  
10047 E TAMERY AVE  
MESA, AZ 85212

CARRUTHERS LIVING TRUST  
13059 E TURQUOISE AVE  
SCOTTSDALE, AZ 85259

CARSON A HANKS REVOCABLE  
TRUST  
10315 E BETA AVE  
MESA, AZ 85212

CARTER JOHN/SHARON  
10005 E ROTATION DR  
MESA, AZ 85212

CARTER LAUREN/HANSEN TYLER  
9750 E SUPERNOVA DR  
MESA, AZ 85212

CARTER MICHAEL/CANEYL  
9811 E SUPERNOVA DR  
MESA, AZ 85212

CARVER JAMES DAVID DALTON  
4635 S ELEMENT  
MESA, AZ 85212

CASALE JASON/KRISTINA  
4643 S JETTY  
MESA, AZ 85212

CASAS KAREN  
16231 BRONCO VW  
SAN ANTONIO, TX 78247

CASE FAMILY REVOCABLE TRUST  
10117 E STROBE AVE  
MESA, AZ 85212

CASTANEDA FERNANDO M  
4416 S INTENSITY  
MESA, AZ 85212

CASTILLO FAMILY LIVING TRUST  
10620 E RELATIVITY AVE  
MESA, AZ 85212

CASTRO SIGIFREDO LUCIANO JR  
4549 S KEPLER DR  
MESA, AZ 85212

CATHERINE A BENSMAN FAMILY  
LIVING TRUST  
10232 E REVOLUTION DR  
MESA, AZ 85212

CELAYA MATTHEW JESUS/MEGAN  
WINDSOR  
9758 E RADIOACTIVE DR  
MESA, AZ 85212

CERVANTES ANGEL/ANDREA  
10541 E RELATIVITY AVE  
MESA, AZ 85212

CERVANTES FAMILY LIVING TRUST  
10256 E ALPHA AVE  
MESA, AZ 85212

CHADWELL REVOCABLE TRUST  
10036 E SATELLITE DR  
MESA, AZ 85212

CHADWICK HEATHER M/JEREMY  
SHANE  
10232 E ALPHA AVE  
MESA, AZ 85212

CHAE JISOO/CHO HYEONJOONG  
4543 S POLYMERE  
MESA, AZ 85212

CHAN HUBERT/YOUNG WOO LEE  
10641 E RELATIVITY AVE  
MESA, AZ 85212

CHAND NILESH  
9761 E RED GIANT DR  
MESA, AZ 85212

CHANDRAMA LIVING TRUST  
9804 E SPEED AVE  
MESA, AZ 85212

CHANDRASEKARAN  
SRIDHAR/SRIDHAR SHARMILA  
16553 N 109TH ST  
SCOTTSDALE, AZ 85255

CHAO SHERMAN CHENG SHEU/LI  
CAIXIA  
9718 E RED GIANT DR  
MESA, AZ 85212

CHAPMAN BAXTER  
9735 E RIPPLE DR  
MESA, AZ 85212

CHAVEZ CRYSTAL/GARCIA  
EDWARD  
4029 S MOONBEAM  
MESA, AZ 85212

CHAVOYA CHEYNE/SARAH  
4166 S QUADRANT  
MESA, AZ 85212

CHELINI HEATHER LYNN/EVAN  
BRENT  
10421 E CORBIN AVE  
MESA, AZ 85212

CHEN CHIEN SUNG/LIN TSAI YU  
NO 120 ZHONG YANG RD.  
XIN ZHUANG DIST., 242045

CHEN FAMILY LIVING TRUST  
2539 E VAUGHN CT  
GILBERT, AZ 85234

CHEN JIAN BIN/ZHENG XIAO  
4712 JAYSON AVE  
GREAT NECK, NY 11020

CHESLEIGH JEFFERY M/REGINA L  
4302 S BINARY CIR  
MESA, AZ 85212

CHEW SHARON ANN/RIVERS  
SARA TAYLOR  
10124 E RUBIDIUM AVE  
MESA, AZ 85212

CHHAY CHHIN/RICHELLE  
4242 S FLARE  
MESA, AZ 85212

CHOI SOOJUNG JANICE/KIM  
HYUNKWAN  
10212 E REVOLUTION DR  
MESA, AZ 85212

CHOY MICHAEL Y/KRISTINA  
4356 S PHOTON  
MESA, AZ 85212

CHRISNEY NEIL P/ANA G  
9928 E SATELLITE DR  
MESA, AZ 85212

CHRISTIANSEN KIRK W/LISA L  
9936 E RETROGRADE DR  
MESA, AZ 85212

CHRISTIFULLI BARBARA/STEVEN  
A/CASH CAMRYN  
4646 S ELEMENT  
MESA, AZ 85212

CHRISTOPHER AND MARY  
BROWN FAMILY TRUST  
10146 E GAMMA AVE  
MESA, AZ 85212

CINTRON EDWARD  
10343 E WAVELENGTH AVE  
MESA, AZ 85212

CITY OF MESA  
PO BOX 1466  
MESA, AZ 85211

City of Mesa ATTN: Marc  
Hershberg  
20 E Main St Ste 750  
Mesa, AZ 85211-1466

City of Mesa Attn: Vice Mayor  
Scott Somers  
PO Box 1466  
Mesa, AZ 85211-1466

City of Mesa Development  
Services Department  
ATTN: Jennifer Merrill  
PO Box 1466  
Mesa, AZ 85211-1466

City of Mesa Development  
Services Department  
ATTN: Nana Appiah  
PO Box 1466  
Mesa, AZ 85211-1466

CLARK CRYSTAL SHAWN  
10212 E THEOREM DR  
MESA, AZ 85212

CLARK HANNAH J/DONALD  
4340 S SYNAPSE  
MESA, AZ 85212

CLARK MICHAEL JAMES/ERIKA  
SUE  
4102 S HELIOS  
MESA, AZ 85212

CLAUSEN JANICE L  
9840 E RED GIANT DR  
MESA, AZ 85212

CLEARY-STONER ZACK/CLEARY  
ALEXANDRA NICOLE  
4455 S ELECTRON  
MESA, AZ 85212

CLEMENTS JOSHUA  
P/FEATHERSTON NATASHA M  
10203 E WAVELENGTH AVE  
MESA, AZ 85212

CLEVELAND JOSEPH J/CARISSA L  
4145 S ZEPHYR  
MESA, AZ 85212

CLIFFORD CHADD M/WOODS  
VICTORIA G  
4143 S NEPTUNE  
MESA, AZ 85212

CLOSE JACK DEAN JR/CHERYL  
DIANE  
10023 E SATELLITE DR  
MESA, AZ 85212

CLOUD JAMIE/MARK VELVA  
9802 E STROBE AVE  
MESA, AZ 85212

CLYBOUW KAY/JOO CLYBOUW  
ILDIKO  
10253 E STROBE AVE  
MESA, AZ 85212

CNE HELIOS RE LLC  
2103 MATTERHORN LN  
AUSTIN, TX 787044662

COBB SHANELL C/MICHAEL JR  
9858 E SUPERNOVA DR  
MESA, AZ 85212

COCKER LEE/RENEE JANE  
5801 COUNTY ROAD 158 NW  
ORONOCO, MN 55960

COCO REVOCABLE LIVING TRUST  
4444 S FLARE  
MESA, AZ 852129262

COFFMAN FAMILY LIVING TRUST  
10029 E SEISMIC AVE  
MESA, AZ 85212

COHRT TRENT M/CAMILLE M  
10814 E REMBRANDT AVE  
MESA, AZ 85212

COKE RYAN TAVIO/ROOKEY  
CHRISTINA MARIE  
10138 E SUPERNOVA DR  
MESA, AZ 85212

COLBERT JEFFREY/MARY/BRYAN  
M  
2 WOODLAND DR  
WHITE HEATH, IL 61884

COLE MARIEL S  
4636 S ELEMENT  
MESA, AZ 85212

COLE MARK F/TINA M  
10337 E WAVELENGTH AVE  
MESA, AZ 85212

COLE ROBERT ARDEN/FURMAN  
MERRITT LYNDAL  
10055 E STROBE AVE  
MESA, AZ 85212

COLLIER TREMISHA E  
9917 E WAVELENGTH AVE  
MESA, AZ 85212

CONBOY SANDRAE  
9848 E SUPERNOVA DR  
MESA, AZ 85212

CONNOLLY DEBRA L  
10551 E CORBIN AVE  
MESA, AZ 85212

CONNOLLY JENNIFER/BERNARD J  
JR  
10346 E CORBIN AVE  
MESA, AZ 85212

CONRAD KRISTOPHER/STEFANIE  
4548 S CENTRIC WAY  
MESA, AZ 85212

CONROY RYAN M/ANAHI  
10063 E SPHERE AVE  
MESA, AZ 85212

COOK ADAM/HEATHER  
2758 S 2170 E  
SAINT GEORGE, UT 84790

COOK JONATHAN  
DAVID/HEATHER JOY  
4035 S ZEUS  
MESA, AZ 85212

COOK KURT  
126 E MAIN ST  
FARMINGTON, NM 87401

COOPER DAVID B  
4212 S ENTROPY  
MESA, AZ 85212

COPLAN JOSHUA  
JAMES/MICHELLE MARIE  
4332 S INTENSITY  
MESA, AZ 85212

COPPINS HOLLY/PARKHOUSE  
RYAN  
9936 E RUBIDIUM AVE  
MESA, AZ 85212

CORCORAN REAL ESTATE LLC  
10837 E SHEPPERD AVE  
MESA, AZ 85212

CORDERO ROBERT P JR/PATRICIA  
LE  
4862 S FERRIC  
MESA, AZ 85212

CORKERY ANGEL MICHELLE  
12024 E FOSSIL SPRINGS DR  
GOLD CANYON, AZ 85118

CORMIER LIVING TRUST  
4218 S HASSETT  
MESA, AZ 85212

CORN KELLY/GRAHAM BRIAN  
10730 E SEBRING AVE  
MESA, AZ 85212

CORP PRESIDING BISHOP CH  
JESUS CHRIST LDS  
50 E NORTH TEMPLE RM 2225  
SALT LAKE CITY, UT 84150

CORREA FAMILY REVOCABLE  
TRUST  
10323 E BETA AVE  
MESA, AZ 85212

COSARBA GEORGE/REBECCA  
10556 E WAVELENGTH AVE  
MESA, AZ 85212

COSSETTE CHANTEL V  
10153 E SATELLITE DR  
MESA, AZ 85212

COTA RICHARD FRANK/NANCY  
ARLENE  
4323 S SYNAPSE  
MESA, AZ 85212

COTTER BENSON W/CHELSIE  
FOSTER  
9729 E RADIOACTIVE DR  
MESA, AZ 85212

COTTERELL JEREMY/JACIE E  
10123 E STROBE AVE  
MESA, AZ 85212

COURIM JAMES ROBERT  
III/JENNIFER  
4506 S EASTERN RUN  
MESA, AZ 85212

COVE JONES AARON SAMUEL  
RAGLAND MALAN/NELSON ANNIE  
JOY  
9751 E RESISTANCE AVE  
MESA, AZ 85212

COWDEN FAMILY TRUST  
10307 E WAVELENGTH AVE  
MESA, AZ 85212

COX BRANDON/SCOTT CARMA  
9902 E RED GIANT DR  
MESA, AZ 85212

COX BRIAN EDWIN/CHANG  
DENISE C  
4645 S AILERON LN  
MESA, AZ 85212

CRABALES GENEVIEVE  
10558 E CORBIN AVE  
MESA, AZ 85212

CRAGER JAMES/WOLD BRITNI M  
4121 S NANO  
MESA, AZ 85212

CRAM ROBERT KENNETH/NANCY  
LYNNE  
4331 S SYNAPSE DR  
MESA, AZ 85212

CRAMER KELCEE MRE  
9922 E WAVELENGTH AVE  
MESA, AZ 85212

CRANDALL STEPHEN/BETH  
9747 E SUPERNOVA DR  
MESA, AZ 85212

CRAWFORD KRISTIN/JEREMY  
9762 E SPEED AVE  
MESA, AZ 85212

CRAWFORD PAUL R/KRISTI L  
9740 E RADIOACTIVE DR  
MESA, AZ 85212

CRAYS VIOLA JEAN  
10220 E DIATOMIC CIR  
MESA, AZ 85212

CREA TIMOTHY/HOLLY  
10108 E SATELLITE DR  
MESA, AZ 85212

CRISP THALIA  
10613 E DURANT DR  
MESA, AZ 85212

CRISS KANISHA Y/WILLIAM J II  
9828 E RESEARCH AVE  
MESA, AZ 85212

CRISWELL JEFFERY P/LISA J  
9924 E RED GIANT DR  
MESA, AZ 85212

CROATT FAMILY TRUST  
10416 E DURANT DR  
MESA, AZ 85212

CROLL NEIL STEWART  
10010 E WAVELENGTH AVE  
MESA, AZ 85212

CROOK ERNEST ARTHUR JR  
10020 E WAVELENGTH AVE  
MESA, AZ 85212

CROSHAW JACE G/AYESHA  
10635 E RELATIVITY AVE  
MESA, AZ 85212

CROUSE FAMILY TRUST  
4134 S BAILEY  
MESA, AZ 85212

CROWTHER LAWRENCE ARTHUR  
9808 E RED GIANT DR UNIT 10  
MESA, AZ 85212

CROYLE RUSSELL/SABO ARIELLA  
10163 E REVOLUTION DR  
MESA, AZ 85212

CRUMMY BRIAN/DONNA  
4349 S ELECTRON  
MESA, AZ 85212

CSO PROPERTIES LLC  
145 MONTEREY TRL  
BOERNE, TX 78006

CUCINELLA SALVATORE/ASHLEY  
E  
10011 E 100TH AVE  
MESA, AZ 85212

CUCUZZA KAITLEN A/MATTHEW E  
9837 E RUBIDIUM AVE  
MESA, AZ 85212

CUFF COHEN  
4150 S NEUTRON  
MESA, AZ 85212

CULBERSON JASON E/RUGGIERO  
DONALD/LINDA  
4223 S NANO  
MESA, AZ 852127811

CULLINAN EMILY/BARNEKOW  
WILLIAM  
9735 E RESEARCH AVE  
MESA, AZ 85212

CULVER PATRICIA A  
9764 E SEISMIC AVE  
MESA, AZ 85212

CUNNINGHAM EUNICE  
LOUISE/JOHN SCOTT  
4062 S MOONBEAM  
MESA, AZ 85212

CUOCCI SARAH E/JAMES DAVID  
9949 E REVOLUTION DR  
MESA, AZ 85212

CURRAN FAMILY TRUST  
9849 E RUBIDIUM AVE  
MESA, AZ 85212

CURTIS CANADAY TRUST/KARIN  
JOZEFOWSKI TRUST  
10220 E TAMERY AVE  
MESA, AZ 85212

CYA TRUST  
4226 S MOONBEAM  
MESA, AZ 85212

CYMBALISTY MARIA  
10047 E THEOREM DR  
MESA, AZ 85212

DA CONCEICAO CAMILA R  
4751 S ELEMENT  
MESA, AZ 85212

DAGGUBATI  
SARATPRASANNA/PEDDI VINEELA  
9933 E RETROGRADE DR  
MESA, AZ 85212

DAILEY JADON/SARAH  
10425 E CORBIN AVE  
MESA, AZ 85212

DALINIS MARK T/NICOLE  
9811 E RADIOACTIVE DR  
MESA, AZ 85212

DALLAS FAMILY TRUST  
10116 E AMPERE AVE  
MESA, AZ 85212

DANG HIEU C/YOLANDA R  
WOLVEK  
4959 S QUANTUM WAY  
MESA, AZ 85212

DANI JOSHI TRUST  
9829 E SUNSPOT DR  
MESA, AZ 85212

DANIEL JENSEN AND SHARLEEN  
JENSEN REVOCABLE TRUST  
10030 E GAMMA AVE  
MESA, AZ 85212

DANIEL LAGARDE REVOCABLE  
TRUST  
10333 E GAMMA AVE  
MESA, AZ 85212

DANIELLE CATHERINE  
CRACCHIOLO LIVING TRUST  
4209 S APOLLO  
MESA, AZ 85212

DANN WADE R  
3062 N MAPLE  
MESA, AZ 85215

DASKAL-OLIVER LIVING TRUST  
10341 E CORBIN AVE  
MESA, AZ 85212

DAVENPORT BRIAN/JENNIFER  
9813 E RED GIANT DR  
MESA, AZ 85212

DAVID K AND DONNA L DEAN  
LIVING TRUST  
9958 E SATELLITE DR  
MESA, AZ 85212

DAVIDSON DEREK B/PAMELA S  
9859 E REVOLUTION DR  
MESA, AZ 85212

DAVIDSON NATHAN HARRY/JAMIE  
LYN  
10043 E WAVELENGTH AVE  
MESA, AZ 85212

DAVIS DOUGLAS  
KEVIN/HEATHERLEA  
10347 E DURANT DR  
MESA, AZ 85212

DAVIS MERLE/VALERIE  
10320 E WAVELENGTH AVE  
MESA, AZ 85211

DAVIS TYLER/MARLENA  
4337 S HELIX  
MESA, AZ 85212

DAY KRISTIN LYNNE  
10044 E GAMMA AVE  
MESA, AZ 85212

DE LA GRANGE & TIMMONS  
REVOCABLE LIVING TRUST  
10344 E GAMMA AVE  
MESA, AZ 85212

DE LA TORRE CESAR RUIZ  
4626 S FLARE  
MESA, AZ 85212

DE LA TORRE JUAN/GRISELDA  
9959 E SUPERNOVA DR  
MESA, AZ 85212

DE MARR STEVEN J  
9659 E RAINBOW AVE  
MESA, AZ 85212

DEAN & LINDA JOHNSON FAMILY  
TRUST  
1021 S EDITH CT  
CHANDLER, AZ 85286

DEBORAH A ARTALE 2010 LIVING  
TRUST  
3125 E DALEY LN  
PHOENIX, AZ 85050

DECASTRO RENEE/SARTUCHE  
PHILIP L  
9903 E ROTATION DR  
MESA, AZ 85212

DEEDON RAYMOND E/DANIELLE  
S  
8419 E JENSEN ST  
MESA, AZ 85212

DEL ROSARIO RAMON  
GARCIA/CHRISTINE TRAPSI  
2 MADRID ST  
SAN FRANCISCO, CA 94112

DELCOURE DUSTIN E/CHRISSELLE  
F  
10838 E REMBRANDT AVE  
MESA, AZ 85212

DELEON RACIEL  
HORACIO/FALLENA TAWNY  
10206 E SUPERNOVA DR  
MESA, AZ 85212

DELGADILLO SAMANTHA/JOSE M  
9955 E SEISMIC AVE  
MESA, AZ 85212

DELZER JASON T/KELLY L  
3030 CODY DR  
BISMARCK, ND 58503

DEMARTINI DEREK  
9906 E RED GIANT DR  
MESA, AZ 85212

DENHAM THERESA/WESLEY  
10210 E AMPERE AVE  
MESA, AZ 85212

DENTON DOMINIC  
JONATHAN/MARTHA A  
4249 S ELECTRON  
MESA, AZ 85212

DENTON MATTHEW  
THOMAS/CHARLENE  
10204 E THEOREM DR  
MESA, AZ 85212

DEPANICIS PAUL  
PASQUALE/JESSICA VICTORIA  
10138 E RUBIDIUM AVE  
MESA, AZ 85212

DEROSSO AUSTIN/REBECCA  
10529 E DURANT DR  
MESA, AZ 85212

DERRICK HUNTER/DANIELLE  
9835 E SUPERNOVA DR  
MESA, AZ 85212

DESIMONE BRYCE MATTEO/SAGE  
4237 S NANO  
MESA, AZ 85212

DESOTELL JASON/MICHELLE  
4059 S MOONBEAM  
MESA, AZ 85212

DETHARIDGE NATHAN  
EDWARD/SHARRI JAIMIE  
10224 E RUBIDIUM AVE  
MESA, AZ 85212

DEUGENIO NICHOLAS/NICOLE  
9819 E RED GIANT DR  
MESA, AZ 85212

DEVIN B TIMONEY LIVING TRUST  
4137 S ASTEROID  
MESA, AZ 85212

DEXTER LUKE/ASHTON E  
4610 S EULER LN  
MESA, AZ 85212

DG EASTMARK PROPERTY  
OWNER LP  
17304 PRESTON RD 550  
DALLAS, TX 75252

DHAKAL FAMILY TRUST  
625 W BROWNING PL  
CHANDLER, AZ 85286

DHANIT TRUST  
9745 E SPEED AVE  
MESA, AZ 85212

DIAMOND JOSEPH W III/DETRA L  
9710 E RED GIANT DR  
MESA, AZ 85212

DICK CALEB/EMILIE  
4250 S HASSETT  
MESA, AZ 85212

DICKERSON EMORY A  
III/GRAHAM TIFFANI DELANE  
4230 S FLARE  
MESA, AZ 85212

DIEMER DOUG/LISA  
3504 GLENMORE RD  
BLOOMINGTON, IL 61704

DIEP DO/NGUYEN HA  
9742 E STROBE AVE  
MESA, AZ 85212

DIFRANCO MELVA  
1061 E PEACH TREE DR  
CHANDLER, AZ 85249

DIGGES TIMOTHY BRIAN II/KYLIE  
MARIA  
10020 E TAMERY AVE  
MESA, AZ 85212

DIGIOVANNI GIOSUE/ALBETTA-  
DIGIOVANNI ELIZABET  
10160 E TAMERY AVE  
MESA, AZ 85212

DIGREGORIO NICHOLAS  
PATRICK/BREANNA JEAN  
10111 E REVOLUTION DR  
MESA, AZ 85212

DILIDILI NAOMI  
ATANACIO/EDUARDO  
10535 E CORBIN AVE  
MESA, AZ 85212

DILORETO ERIC/CHRISTINE  
10163 E THEOREM DR  
MESA, AZ 85212

DIPPONG FAMILY TRUST  
4531 S VOLT LN  
MESA, AZ 85212

DIRKS KYLE K/SIMMONS NICOLE  
M  
10003 E GAMMA AVE  
MESA, AZ 85212

DIVINE LOVE TRUST  
4980 S ALMA SCHOOL RD STE A2  
PMB 414  
CHANDLER, AZ 85248

DIXON BARBARA MYLES  
7883 S STUART AVE  
GILBERT, AZ 85298

DIXON BENNETT  
9924 E TAMERY AVE  
MESA, AZ 85212

DIXON HANNAH MAE  
4765 S FERRIC  
MESA, AZ 85212

DIXSON FAMILY TRUST  
10413 E CORBIN AVE  
MESA, AZ 85212

DIZON FAMILY TRUST  
15208 HAYFORD ST  
LA MIRADA, CA 90638

DMB MESA PROVING GROUNDS  
LLC  
14648 N SCOTTSDALE RD STE 290  
SCOTTSDALE, AZ 85254

DMC FAMILY TRUST  
9925 E REVOLUTION DR  
MESA, AZ 85212

DND PALERMO TRUST  
9961 E SEISMIC AVE  
MESA, AZ 85212

DOANE CHRISTOPHER/SKOWRONEK  
NATALIE  
4218 S MOONBEAM  
MESA, AZ 85212

DOBSON SHARIE E/ANTHONY G  
10422 E GAMMA AVE  
MESA, AZ 85212

DODD BARBRA CHRISTINA  
9752 E RESISTANCE AVE  
MESA, AZ 85212

DODGE KATHERINE  
10409 E CORBIN AVE  
MESA, AZ 85212

DODSON MARQUIS M/JOYCE L  
10528 E SEBRING AVE  
MESA, AZ 85212

DOLL CODY ALEXANDER  
10104 E RUBIDIUM AVE  
MESA, AZ 85212

DOMINGUEZ  
RAMON/CAMPUZANO ANA  
4222 S NEPTUNE  
MESA, AZ 85212

DONALD AND ERIKA WILLIAMS  
REVOCABLE LIVING TRUST  
10244 E SEISMIC AVE  
MESA, AZ 85212

DONG KEVIN/HUIMIN  
9951 E STROBE AVE  
MESA, AZ 85212

DONOVAN BRENDA  
10055 E SPHERE AVE  
MESA, AZ 85212

DOTEN ALICIA  
4837 S FERRIC  
MESA, AZ 85212

DOTTA ADRIANA L  
50 AURA DE BLANCO ST  
HENDERSON, NV 89074

DOU RONNY/FLOR  
9920 E RED GIANT DR  
MESA, AZ 85212

DOUGLAS JENNIFER/PAUL  
10345 E CORBIN AVE  
MESA, AZ 85212

DOUGLAS KENNETH D/ALTOVISE J  
4202 S ZEPHYR  
MESA, AZ 85212

DOVE GREG R/SCULLY PATRICIA J  
9720 E SPIRAL AVE  
MESA, AZ 85212

DROOPAD FAMILY TRUST  
9908 E REVOLUTION DR  
MESA, AZ 85212

DRUMMOND JAREN  
KENNETH/JEFFREY GENE  
823 W LEADWOOD AVE  
SAN TAN VALLEY, AZ 85140

DRYE ADAM/STEPHANIE  
10213 E STROBE AVE  
MESA, AZ 85212

DUFF PAUL H/ANGELA J  
4457 S BENTON LN  
MESA, AZ 85212

DUFFY MICHAEL/BAUMGARTNER  
KATIE L  
10416 E GAMMA AVE  
MESA, AZ 85212

DUNCAN HUNTER  
NICOLE/JONATHAN R/DEIGLMEIER  
JAY D/TRACY S  
4318 S BINARY CIR  
MESA, AZ 85212

DUNEDIN VENTURES LLC  
1125 TROWBRIDGE WAY  
DANVILLE, CA 94506

DUNN KRISTINE ELLEN/PATRICK  
THOMAS  
4603 S QUANTUM WAY  
MESA, AZ 85212

DUNNING DEREK/REBECCA  
9749 E SPIRAL AVE  
MESA, AZ 85212

DUNNING MICHAEL/BAILEY  
4462 S FREQUENCY  
MESA, AZ 85212

DUPREE SHANNON LEE  
4733 S AVITUS LN  
MESA, AZ 85212

DURAN CELENA/KNIGHT  
JENNIFER L  
4424 S FLARE  
MESA, AZ 85212

DURANT PROPERTIES LLC  
10420 E DURANT DR  
MESA, AZ 85212

DUWAL MATINA SHAKYA  
9928 E TAMERY AVE  
MESA, AZ 85212

DWENNETT MICHELLE LIND  
FAMILY LIVING TRUST  
10238 E REVOLUTION DR  
MESA, AZ 85212

E45 4 1 LLC  
3317 S HIGLEY RD STE 114 PMB  
806  
GILBERT, AZ 85297

EAGAN JOSHUA B/BANG EUN  
KYUNG  
4440 S ANITOLE WAY  
MESA, AZ 85212

EAGLES JENNIFER/JAROD W  
4407 S ELECTRON  
MESA, AZ 85212

EALY YESTA  
9920 E TAMERY AVE  
MESA, AZ 85212

EARL CHRISTOPHER/DANIELLE  
10522 E CORBIN AVE  
MESA, AZ 85212

EASTMARK COMMUNITY  
ALLIANCE INC  
18001 N 79TH AVE STE C56  
GLENDALE, AZ 85308

EASTMARK COMMUNITY  
ALLIANCE INC  
14648 N SCOTTSDALE RD STE 290  
SCOTTSDALE, AZ 85254

EASTMARK COMMUNITY  
ALLIANCE INC - Chris Gonzalez  
10100 East Ray Road  
Mesa, AZ 85212

EASTMARK INVESTMENT LLC  
3340 S HORIZON PL  
CHANDLER, AZ 85248

EASTMARK RESIDENTIAL  
ASSOCIATION INC  
10100 E RAY RD  
MESA, AZ 85212

EASTMARK RESIDENTIAL  
ASSOCIATION INC  
18001 N 79TH AVE STE C56  
GLENDALE, AZ 85308

EBERT JEFFREY/JENNIFER  
10247 E STROBE AVE  
MESA, AZ 852127837

ECHOLS DESIREA  
10830 E RAMONA AVE  
MESA, AZ 85212

EDGAR LAURA LEE/DAVID  
HOUSTON  
10113 E THEOREM DR  
MESA, AZ 85212

EDH TRUST  
9741 E TAHOE AVE  
MESA, AZ 85212

EDI MESA 2 LLC  
999 17TH ST  
DENVER, CO 80202

EDSON REVOCABLE TRUST  
6130 E HUNTRESS DR  
PARADISE VALLEY, AZ 85253

EDWARDS FAMILY TRUST  
10043 E RUBIDIUM AVE  
MESA, AZ 85212

EFENDY RIYAN/WAHYUNI TRI  
10213 E 100TH DR  
MESA, AZ 85212

EFNOR  
MITCHAEL/ALAYNA/VANDERHYDE  
THEODORE H/LINDA D  
9859 E RETROGRADE DR  
MESA, AZ 85212

ELEMENT AT EASTMARK  
HOMEOWNERS ASSOCIATION INC  
10100 E RAY RD  
MESA, AZ 85212

ELIZABETH H PFOHL SEPARATE  
PROPERTY TRUST  
10231 E WAVELENGTH AVE  
MESA, AZ 85212

ELLERBECK FAMILY TRUST  
10309 E GAMMA AVE  
MESA, AZ 85212

ELlichipuram VIDYA/ADULAPURAM  
SREEKANTH/SOMURI  
RAMYA/PATIBANDLA KIRAN K  
4810 S METEOR  
MESA, AZ 85212

ELLIOT 96 LLC  
1707 E HIGHLAND AVE STE 100  
PHOENIX, AZ 85016

ELLIOTT BRIDGET  
MICHELLE/JEFFREY SHAWN  
10123 E SPHERE AVE  
MESA, AZ 85212

ELLIOTT TROY/HAILEE  
9711 E RADIOACTIVE DR  
MESA, AZ 85212

ELLIS KERWIN RAY/DARICE  
JACQUETA  
10555 E CORBIN AVE  
MESA, AZ 85212

ELLIS MICAH PETER/CHRISTY JOY  
9817 E SUPERNOVA DR  
MESA, AZ 85212

ELLIS RANDY JOEL/JENNIFER M  
FOASBERG  
10040 E SATELLITE DR  
MESA, AZ 85212

ELMES BRANDON MICHAEL  
DAMIEN/SHIVANI RAMAN/HANDA  
RAMAN TEKCHAND/KAMLESH RAMAN  
872 HEWETSON AVE  
KELOWNA, BC V1W 5C9 CANADA

ELWER ERIC R/SUSAN M  
10364 E GAMMA AVE  
MESA, AZ 85212

EM 21 LLC  
2800 E TAMARISK ST  
GILBERT, AZ 85296

EM ESTATES LLC  
696 SAN RAMON VALLEY BLVD  
PMB 511  
DANVILLE, CA 94526

EMERSON STEVEN K/JOHANNA C  
10059 E THEOREM DR  
MESA, AZ 85212

ENCALLADO RUSTIARICA  
KERR/ARLAND RAMOS  
4750 S CURIE WAY  
MESA, AZ 85212

ENGELBRECHT FAMILY TRUST  
10351 E DURANT DR  
MESA, AZ 85212

ERICKSON LIVING TRUST  
10054 E RINGS DR  
MESA, AZ 85212

ESCARCEGA MARK D/GENA  
NICOLE M  
4502 S FLARE  
MESA, AZ 85212

ESPINOZA CHRISTOPHER  
9712 E RAINBOW AVE  
MESA, AZ 85212

ESPINOZA FAMILY TRUST  
4231 S ELECTRON  
MESA, AZ 85212

ESPY PATRICK  
9823 E RED GIANT DR  
MESA, AZ 85212

ESQUER NICHOLAS/FRAZEE  
TRINITY  
3216 E ELMWOOD ST  
MESA, AZ 85213

ESTES SCOTT A  
10112 E TAMERY AVE  
MESA, AZ 85212

EUBANKS JASON/VANESSA  
10129 E STROBE AVE  
MESA, AZ 85212

EUGENE AND DONNA ROBERTS  
LIVING TRUST  
9963 E WAVELENGTH AVE  
MESA, AZ 85212

EVANS PATRICK/ERIN  
9744 E RADIOACTIVE DR  
MESA, AZ 85212

EVERTS SAMANTHA  
4654 S GLACIER  
MESA, AZ 85212

FAILLA NICHOLAS J/GINA  
4326 S INTENSITY  
MESA, AZ 85212

FAIRBANKS CLAUDIA  
10528 E DURANT DR  
MESA, AZ 85212

FALCON DIEGO/ESTRADA EMIR  
10007 N 30TH PL  
PHOENIX, AZ 85028

FALCONI RYAN  
9734 E RIPPLE DR  
MESA, AZ 85212

FALK BRADY/ALEXANDRA/FEELY  
THOMAS J  
9912 E RESISTANCE AVE  
MESA, AZ 85212

FANGCHENG LLC  
9858 E SEISMIC AVE  
MESA, AZ 85212

FARHANGPOUR BAHARAK  
BARBARA/AKHBARI  
STEVE/ROUHANGIZ  
4638 S JETTY  
MESA, AZ 85212

FARRAG AHMED A/ODEH EMAN  
N/SCHWARTZ RANDA/GERALD  
10531 E WAVELENGTH AVE  
MESA, AZ 85212

FELDMAN GARRETT  
4707 S VAPOR  
MESA, AZ 85212

FERGUSON BLONDENA S  
9754 E RESEARCH AVE  
MESA, AZ 85212

FIELDS BRANDON/TIFFANY  
4013 S ZEUS  
MESA, AZ 852129002

FISHER DARCY SUE/DANIEL  
ANTHONY  
4237 S ELECTRON  
MESA, AZ 85212

FITCH FAMILY TRUST  
10604 E DURANT DR  
MESA, AZ 85212

FLEMING VERNON R/JOANNE S  
10259 E STROBE AVE  
MESA, AZ 85212-7837

FLETCHER HEATHER  
IDELLE/ADAM PATRICK  
10413 E WAVELENGTH AVE  
MESA, AZ 85212

FLORIO GABRIEL  
ALESSANDRO/KATIE LYNN  
10060 E REVOLUTION DR  
MESA, AZ 85212

FARKAS COURTNEY NICOLE  
9715 E RESISTANCE AVE  
MESA, AZ 85212

FARRINGTON JETT/KRISTEN  
10213 E DIATOMIC CIR  
MESA, AZ 85212

FELIX FAMILY TRUST  
10012 E ROTATION DR  
MESA, AZ 85212

FERGUSON TAMMY R/DOUGLAS A  
9914 E RUBIDIUM AVE  
MESA, AZ 85212

FILLMORE RAFEAL  
EDWARDS/HEATHER A  
10853 E REMBRANDT AVE  
MESA, AZ 85212

FISHER JOSEPH CLARK/HEEHYUN  
10009 E GAMMA AVE  
MESA, AZ 85212

FITZPATRICK GINGER E/TIMOTHY  
C  
9805 E SPEED AVE  
MESA, AZ 85212

FLESCH FAMILY TRUST  
9722 E RADIOACTIVE DR  
MESA, AZ 85212

FLETCHER JESSE RYAN/EMILY  
ROSE  
10221 E TAMERY AVE  
MESA, AZ 85212

FOGEL ANTHONY/JENAYA  
10009 E STROBE AVE  
MESA, AZ 85212

FARNSWORTH TERRY M/SUSIE  
ERIN/BURT DUANE M  
4550 S BOLIDE  
MESA, AZ 85212

FEHRENBACH FAMILY TRUST  
4438 S FREQUENCY  
MESA, AZ 85212

FELLENZ KEVIN/SAMANTHA  
9760 E SEISMIC AVE  
MESA, AZ 85212

FERNANDO MARIA THERESITA  
2804 E HONEYSUCKLE PL  
CHANDLER, AZ 85286

FIORINI NATHAN JAMES/METOYER  
DOMINIQUE CHRISTINA  
9906 E WAVELENGTH AVE  
MESA, AZ 85212

FISHER TRUST IN JIRAH  
301 ALTARA AVE PH 1010  
CORAL GABLES, FL 33146

FKH SFR PROPCO I LP  
1850 PARKWAY PL STE 900  
MARIETTA, GA 30067

FLESNER DATHAN/MEGAN  
10123 E WAVELENGTH AVE  
MESA, AZ 85212

FLORES RAY ANTHONY/MARY  
9846 E RESISTANCE AVE  
MESA, AZ 85212

FOLTZ KERMIT J  
9946 E RUBIDIUM AVE  
MESA, AZ 85212

FOMENOFF TERESA/JACK  
10331 E BETA AVE  
MESA, AZ 85212

FORBES NATALIE E/HARRISON  
D/LEW COREY E/JOYCE Y  
10457 E WAVELENGTH AVE  
MESA, AZ 85212

FORD JAMES A/LAURA  
10526 E CORBIN AVE  
MESA, AZ 85212

FOREST MARSHALL  
9847 E GAMMA AVE  
MESA, AZ 85212

FORKENBROCK  
CHAD/GENEVIEVE FAY  
9919 E ROTATION DR  
MESA, AZ 85212

FOSTER DAVID  
RANDALL/MICHELLE M  
4133 S NANO  
MESA, AZ 85212

FOULGER MARLEE/KYLE B  
10112 E SUPERNOVA DR  
MESA, AZ 85212

FOWLER RODGER/CONTILLO  
LAURIE  
10355 E DURANT DR  
MESA, AZ 85212

FOX DIANE KATHRYN  
4643 S GLACIER  
MESA, AZ 85212

FRANCISCO BERNARD J/GIANNE  
D  
9817 E SUNSPOT DR  
MESA, AZ 85212

FRANCO BERTHA M/ANGEL A  
4661 S VAPOR  
MESA, AZ 85212

FRAZIER-COLEMAN FAMILY  
TRUST  
10334 E BETA AVE  
MESA, AZ 85212

FRECHETTE ANDRE  
10204 E WAVELENGTH AVE  
MESA, AZ 85212

FREDRIC AND LEISA THOMPSON  
FAMILY TRUST  
10332 E GAMMA AVE  
MESA, AZ 85212

FREE JUSTIN LEE/AMY RUTH  
10205 E TAMERY AVE  
MESA, AZ 85212

FRONTCZAK DAVID/IHMS  
BROOKE S  
4347 S SYNAPSE  
MESA, AZ 85212

FSI PHOENIX USA LLC  
119 SYMPHONY  
IRVINE, CA 92603

FUENTEZ MICHELLE  
10142 E GAMMA AVE  
MESA, AZ 85212

FULLENWIDER KELLEN  
LEE/RANDEE RENEE  
9816 E STROBE AVE  
MESA, AZ 85212

FULLER CHRISTOPHER  
H/AMANDA M  
10845 E RAVENNA AVE  
MESA, AZ 85212

FUNICELLO MICHAEL/MARIA  
4443 S MATTER  
MESA, AZ 85212

FURNER KATHRYN/RYAN  
10017 E ROTATION DR  
MESA, AZ 85212

FURRER CATHERINE/DANIEL  
4207 S ELECTRON  
MESA, AZ 85212

GADDE FAMILY TRUST  
9845 E SATELLITE DR  
MESA, AZ 85212

GAEDE DAWSON/FOSTER ALEC  
4650 S JETTY  
MESA, AZ 85212

GALBREATH BRIAN  
DANIEL/JASMINE DANIELLE  
10155 E REVOLUTION DR  
MESA, AZ 85212

GALLEGOS NICOLAS M  
JR/MARICELA  
10015 E SEISMIC AVE  
MESA, AZ 85212

GALLOWAY JOHN WILLIAM/ALURA  
E  
4318 S FLARE  
MESA, AZ 85212

GALVAN CATHERINE  
10104 E REVOLUTION DR  
MESA, AZ 85212

GALVEZ CHRISTOPHER/LILLIAN  
9932 E RETROGRADE DR  
MESA, AZ 85212

GAMMON BRYAN GARY/LEAH  
YOUNG  
9822 E SUNSPOT DR  
MESA, AZ 85212

GARBER BRENTTON TYLER/SARA  
ELIZABETH  
10034 E WAVELENGTH AVE  
MESA, AZ 85212

GARCIA JUSTIN/YANG HUA  
10203 E REVOLUTION DR  
MESA, AZ 85212

GARCIA LAURA/KENNETH/RYAN  
1330 41ST AVE NE  
SAINT PETERSBURG, FL 33703

GARCIA LUIS ERIK SOTO/GALLO  
ANA LAURA MUNOZ  
9837 E WAVELENGTH AVE  
MESA, AZ 85212

GARCIA VINCENT DANIEL  
9902 E WAVELENGTH AVE  
MESA, AZ 85212

GARNER KATHY  
10039 E TAMERY AVE  
MESA, AZ 85212

GAROUTTE JEROME A/MARY  
ANNE  
10310 E GAMMA AVE  
MESA, AZ 85212

GARRETT REGGIE ELRON TRUST  
10229 E SEISMIC AVE  
MESA, AZ 85212

GARROW MARY DIAZ/GEOFFREY  
WILLIAM  
10828 E ROSELLE AVE  
MESA, AZ 85212

GARY TABANICO REVOCABLE  
TRUST  
10861 E RAMONA AVE  
MESA, AZ 85212

GAUANI HECTOR MOJICA  
JR/DANIELLE  
10261 E THEOREM DR  
MESA, AZ 85212

GEHRKE STACIA RENEIGH  
10216 E THEOREM DR  
MESA, AZ 85212

GENTRY FAMILY TRUST  
10048 E SATELLITE DR  
MESA, AZ 85212

GETZ CHRISTINE/STEVEN  
4322 S SYNAPSE DR  
MESA, AZ 85212

GHORMLEY BRADFORD  
BLAKE/MEGAN B  
9744 E RESISTANCE AVE  
MESA, AZ 85212

GIFFORD THOMAS H/ALYSSA D  
9837 E SUNSPOT DR  
MESA, AZ 85212

GILBERT ADAM JOSEPH/MELANIE  
M V  
4343 S ELEMENT  
MESA, AZ 85212

GILBERT LISA  
A/GREGORY/BENJAMIN G  
4656 S VAPOR  
MESA, AZ 85212

GILLAM AND DEBRA SCOGIN  
LIVING TRUST  
10822 E REMBRANDT AVE  
MESA, AZ 85212

GILLAM TRICIA/ELAINE  
9739 E RED GIANT DR  
MESA, AZ 85212

GILLIES DEBORAH GAYE/BERRY  
WILLIAM  
10219 E STROBE AVE  
MESA, AZ 85212

GINA A FRANCESCONI LIVING  
TRUST  
4061 S ELECTRON  
MESA, AZ 85212

GINGERS PEARLS TRUST  
10201 E GAMMA AVE  
MESA, AZ 85212

GIUDICE FAMILY TRUST  
4343 S HELIX  
MESA, AZ 85212

GLAUBENSKLEE MARILYN  
E/SMITH ROBERT D  
10829 E RAVENNA AVE  
MESA, AZ 85212

GLAZA NATHAN SCOTT/ARTISTA  
OLIVIA IRMA  
9856 E RESISTANCE AVE  
MESA, AZ 85212

GLAZA TIMOTHY JOHN/AMANDA R  
4718 S CURIE WAY  
MESA, AZ 85212

GLEASON FAMILY TRUST  
9918 E ROTATION DR  
MESA, AZ 85212

GLEIN GLEN  
10361 E WAVELENGTH AVE  
MESA, AZ 85212

GLEN OAKS JOINT LIVING TRUST  
4606 S FLARE  
MESA, AZ 85212

GLINDEMAN LARRY W  
9840 E WAVELENGTH AVE  
MESA, AZ 85212

GOFF LEON III  
10624 E SEBRING AVE  
MESA, AZ 85212

GOINS LORRAINE/HICKERSON  
BRANDY  
10056 E TAMERY AVE  
MESA, AZ 85212

GOLFGALS TRUST  
4259 S HASSETT  
MESA, AZ 85212

GOMEZ ALEJANDRO/JEANNETTE  
9806 E SEISMIC AVE  
MESA, AZ 85212

GONZALES SUSAN M/PAUL A  
10506 E CORBIN AVE  
MESA, AZ 85212

GONZALEZ EMILY  
ANNETTE/MICHAEL ANTHONY  
9921 E RESISTANCE AVE  
MESA, AZ 85212

GONZALEZ ERIK/SONHHTHIPANYA  
MENITH  
10157 E TAMERY AVE  
MESA, AZ 85212

GONZALEZ HERMAN/DIANA  
10114 E GAMMA AVE  
MESA, AZ 85212

GONZALEZ MEAGAN  
RENEE/ADRIAN  
9919 E REVOLUTION DR  
MESA, AZ 85212

GOODCHILD ERIC HEINDEL/FAYE  
UDUAK-ABASI  
9924 E STROBE AVE  
MESA, AZ 85212

GOODFELLOW BRIAN  
JOSEPH/KYNDRA  
4158 S QUADRANT  
MESA, AZ 85212

GOODMAN RICHARD S/LEISA L  
4314 S NEUTRON  
MESA, AZ 85212

GOPAKUMAR LIVING TRUST  
10257 E ALPHA AVE  
MESA, AZ 85212

GORDON ANGELA  
9908 E RUBIDIUM AVE  
MESA, AZ 85212

GORHAM JENNIFER N/SAMUEL A  
10161 E GAMMA AVE  
MESA, AZ 85212

GORMAN ALYSSA  
NICOLE/CHRISTOPHER DANIEL  
10152 E RUBIDIUM AVE  
MESA, AZ 85212

GOSNELL TROY W/NICOLE  
10836 E ROSELLE AVE  
MESA, AZ 85212

GP TRUST  
9739 E RIPPLE DR  
MESA, AZ 85212

GRAHAM LOFTIN/ROMERO  
KRISTINA  
10110 E REVOLUTION DR  
MESA, AZ 85212

GRAHAM TINA  
4717 S AILERON LN  
MESA, AZ 85212

GRANSEE MICHELLE LYNN/SMITH  
MICHAEL JAMES  
10156 E GAMMA AVE  
MESA, AZ 85212

GRANT JEFFREY ALAN/MELISSA  
ANN  
10025 E SUPERNOVA DR  
MESA, AZ 85212

GRANT NICHOLAS  
9837 E NATAL AVE  
MESA, AZ 85209

GRANT NICHOLAS JOHN  
9840 E SATELLITE DR  
MESA, AZ 85212

GRAY DEAN W/LISA J  
10350 E CORBIN AVE  
MESA, AZ 85212

GRAY JASON DAVID  
4449 S ELECTRON  
MESA, AZ 852129232

GRAZIER MICHAEL DEAN  
JR/VIRNA  
10155 E WAVELENGTH AVE  
MESA, AZ 85212

GRECO TYLER/CAITLIN  
10712 E SEBRING AVE  
MESA, AZ 85212

GREEN JAMES CLYDE/RHONDA  
NIKOLE  
10141 E TAMERY AVE  
MESA, AZ 85212

GREENHAUS JOSEPH/MARAH  
4226 S HASSETT  
MESA, AZ 85212

GREGG JUSTIN M/ANGELA  
A/FROYD TERRY L/GEORGIA A  
9909 E ROTATION DR  
MESA, AZ 85212

GRIFFO ANTHONY  
MICHAEL/LYNNETTE MARIE  
4023 S MOONBEAM  
MESA, AZ 85212

GRIGG TYSON/JESSIE MAE  
10218 E RUBIDIUM AVE  
MESA, AZ 85212

GRIMES JOSEPH/KELSEY  
10128 E SUPERNOVA DR  
MESA, AZ 85212

GRINNAN JACK  
WHITAKER/NERMANA  
4602 S FLARE  
MESA, AZ 85212

GROENDYK ALLEN D/CHRISTINE  
A  
4266 S HASSETT ST  
MESA, AZ 85212

GROSS EMMA L/MATTHEW W  
9721 E RIPPLE DR  
MESA, AZ 85212

GROSS ERIC  
9947 E ROTATION DR  
MESA, AZ 85212

GROVER LARRY M/CARLA  
10550 E CORBIN AVE  
MESA, AZ 85212

GROVER MICHAEL/TRUONG  
THAO  
10209 E GAMMA AVE  
MESA, AZ 85212

GSW TRUST  
4309 S NANO  
MESA, AZ 85212

GUDI SRAVAN  
KUMAR/VISHNUPRIYA  
9827 E SEISMIC AVE  
MESA, AZ 85212

GUDURI SURENDHRA BABU  
4207 E KAIBAB PL  
CHANDLER, AZ 85249

GUERRA DANIEL  
4553 S POLYMERE  
MESA, AZ 85212

GUERRA NATHAN/ALLISON  
9830 E SUPERNOVA DR  
MESA, AZ 85212

GUERRERO BRANDON/RACHEL  
9956 E RUBIDIUM AVE  
MESA, AZ 85212

GUERRERO JORGE  
10725 E SHEPPERD AVE  
MESA, AZ 85212

GUIDA DIANA/NIMTZ DUANE  
53296 GREGORY DR  
MACOMB, MI 48042

GUMASTE ROHAN/DESHMUKH  
GAURI  
114 DARDANELLI LN APT 36  
LOS GATOS, CA 95032

GUNN ANDREW  
THOMAS/YULIANA OLEGOVNA  
9748 E STROBE AVE  
MESA, AZ 85212

GUPTA PRIYANK/DEEPTI  
152 E CRESCENT PL  
CHANDLER, AZ 85249

GUST RYAN M/CHRISTINA R  
10101 E SPHERE AVE  
MESA, AZ 85212

GUTIERREZ DAVID  
7301 NW 83RD AVE  
TAMARAC, FL 33321

GUTIERREZ FAMILY TRUST  
10121 E GAMMA AVE  
MESA, AZ 85212

GUTIERREZ MERESIA  
10208 E REVOLUTION DR  
MESA, AZ 85212

GYAWALY SUJITA  
4050 S MOONBEAM  
MESA, AZ 85212

GYGI FAMILY TRUST  
9943 E REVOLUTION DR  
MESA, AZ 85212

GZJJ LLC  
10546 E WAVELENGTH AVE  
MESA, AZ 85212

GZJJ LLC  
10612 E WAVELENGTH AVE  
MESA, AZ 85212

HAAS CURTIS D/TAMMY A  
4338 S INTENSITY  
MESA, AZ 85212

HACK LIVING TRUST/HACK ALICE  
6043 S BEDFORD PL  
CHANDLER, AZ 85249

HAGEN BRIAN/KATHRYN  
10038 E STROBE AVE  
MESA, AZ 85212

HAINES MICHAEL NICOLE/YONCE  
CLINTON GREGORY  
9918 E RUBIDIUM AVE  
MESA, AZ 85212

HAKIM BILAAL/DENISE  
10505 E CORBIN AVE  
MESA, AZ 85212

HAKIMAFZAL KOUROS  
9704 E RAINBOW AVE  
MESA, AZ 85212

HALES ANDREW  
BRENNAN/BRIEANN LINDSAY  
10050 E REVOLUTION DR  
MESA, AZ 85212

HALL BRADY T  
10161 E SEISMIC AVE  
MESA, AZ 85212

HALL RUSSEL DOUGLAS/PALMER  
LAUREN SUZANNE  
4645 S ELEMENT  
MESA, AZ 85212

HALL RYAN DILLON/GRETCHEN  
MARIE  
10315 E GAMMA AVE  
MESA, AZ 85212

HAMEL TAYLOR/CASSANO  
JESSICA  
10249 E THEOREM DR  
MESA, AZ 85212

HAMON AARON/VICTORIA  
9934 E SATELLITE DR  
MESA, AZ 85212

HAMPTON AMANDA/SCOTT L  
4215 S NEPTUNE  
MESA, AZ 852128969

HANDELMAN RYNE  
JEFFREY/ALLYSON ANN  
9945 E RESISTANCE AVE  
MESA, AZ 85212

HANKS RICHARD C/CAROLYN D  
4126 S BAILEY  
MESA, AZ 85212

HANNA JESUS  
GABRIEL/MCKENZIE KATHERINE  
10040 E TAMERY AVE  
MESA, AZ 85212

HANSEN FAMILY TRUST  
4310 S BINARY CIR  
MESA, AZ 85212

HANSEN KALEN/EVA  
10623 E RELATIVITY AVE  
MESA, AZ 85212

HANSEN STEPHEN J/MICHELLE L  
10629 E RELATIVITY AVE  
MESA, AZ 85212

HANSEN THOMAS J/STELLA Y  
10027 E STROBE AVE  
MESA, AZ 85212

HAQUE KHOKON/NADIRA  
4355 S ELEMENT  
MESA, AZ 85212

HARAMIS BILL/NILES KIM  
10049 E SEISMIC AVE  
MESA, AZ 85212

HARDINA KIMBERLY  
467 S RETORT AVE  
KUNA, ID 83634

HARDY ENTERPRISES LLC  
1302 E PALOMINO DR  
TEMPE, AZ 85284

HARKER TYLER G  
10166 E WAVELENGTH AVE  
MESA, AZ 85212

HARLEY GRACE/COSARBA  
ALEXANDRU  
4646 S GLACIER  
MESA, AZ 85212

HARNEY FAMILY TRUST  
4342 SAN PABLO CIR  
YORBA LINDA, CA 92886

HARPER TRUST  
9811 E SPEED AVE  
MESA, AZ 85212

HARRINGTON PEGGY  
9907 E TAMERY AVE  
MESA, AZ 85212

HARRINGTON  
SAMANTHA/BARBARA ANN  
4633 S ELEMENT  
MESA, AZ 85212

HARROLD TORI L/GREGORY A  
4534 S WATT TER  
MESA, AZ 85212

HARTZ DANIEL S/SARAH J  
10132 E TAMERY AVE  
MESA, AZ 85212

HARWOOD TAMMY L/ROBERT L  
10119 E REVOLUTION DR  
MESA, AZ 85212

HATCH HEATHER ANN  
834 E JUANITA AVE  
GILBERT, AZ 85234

HAUSLADEN ROBERT/SYDNEY  
9910 E RED GIANT DR  
MESA, AZ 85212

HAYES JASON W/RACHEL C  
16210 E SHORE DR  
LYNNWOOD, WA 98087

HEBTING TRUST  
10011 E SATELLITE DR  
MESA, AZ 85212

HEGELHEIMER TRENTEN  
MATTHEW/VICTORIA LYNN  
7737 E BOSTON ST  
MESA, AZ 85207

HEITERT JEFFREY  
ALAN/CATHERINE JO  
9847 E RESISTANCE AVE  
MESA, AZ 85212

HARRIS MARION  
BUTLER/ARLINGTON OTIS  
27711 PERSIMMON DR  
HAYWARD, CA 94544

HARTLEY CHAD W/KAYLEE L  
10608 E DURANT DR  
MESA, AZ 85212

HARVEY CHEYNE/LAUREN  
9663 E RAINBOW AVE  
MESA, AZ 85212

HASH DIORIO TRAVIS/TRICIA  
10542 E CORBIN AVE  
MESA, AZ 85212

HAUGEN KEVIN THOMAS/HARTATI  
10033 E WAVELENGTH AVE  
MESA, AZ 85212

HAWS LISA  
10552 E DURANT DR  
MESA, AZ 85212

HAYES MONIQUE/HAYS  
MATTHEW E  
4131 S ASTEROID  
MESA, AZ 85212

HECKENDORF NATHAN  
10164 E RUBIDIUM AVE  
MESA, AZ 85212

HEIN JOY RENEE/ADAMS JEREMY  
10265 E STROBE AVE  
MESA, AZ 85212

HEITZMAN TYLER J/SISELY L  
9536 E TRAVERTINE AVE  
MESA, AZ 85212

HARRISON AMANDA  
JEANNE/RIGGS ANDREW  
JONATHAN  
10565 E RELATIVITY AVE  
MESA, AZ 85212  
HARTMAN FAMILY LIVING TRUST  
10224 E SUPERNOVA DR  
MESA, AZ 85212

HARVEY JOSH/STEPHANIE  
9724 E RIPPLE DR  
MESA, AZ 85212

HATCH CHRISTOPHER/FINLEY  
MORGAN  
10145 E REVOLUTION DR  
MESA, AZ 85212

HAUN SHANE/ROBIN  
10313 E WAVELENGTH AVE  
MESA, AZ 85212

HAWS MELISSA/BRANDEN  
9727 E RESEARCH AVE  
MESA, AZ 85212

HEADRICK MICHAEL/TOMLINSON  
VICTORIA  
10162 E REVOLUTION DR  
MESA, AZ 85212

HEFFERNON FAMILY TRUST  
10312 E ALPHA AVE  
MESA, AZ 85212

HEINEMAN JOEL  
10257 E GAMMA AVE  
MESA, AZ 85212

HELIOS 4 LLC  
3317 S HIGLEY RD STE 114 PMB  
106  
GILBERT, AZ 85297

HELM NICHOLE/GOLTZ STEVEN  
10138 E REVOLUTION DR  
MESA, AZ 85212

HELMERS BLAKE RYAN/GARROW  
JOLENE T  
9936 E REVOLUTION DR  
MESA, AZ 85212

HEMMELE REGINA  
ANNE/MICHAEL JOHN  
4203 S QUADRANT  
MESA, AZ 85212

HENDERSON FAMILY TRUST  
10401 E WAVELENGTH AVE  
MESA, AZ 85212

HENDERSON KEVIN/JAYME  
9826 E REVOLUTION DR  
MESA, AZ 85212

HENNINGSEN PAUL T/LAURA L  
4520 S WATT TER  
MESA, AZ 85212-9500

HENTGES MANUEL  
10014 E SATELLITE DR  
MESA, AZ 85212

HEPLER DONALD LEE  
4150 S BAILEY  
MESA, AZ 85212

HEREDIA RICHARD MANUEL  
10108 E RUBIDIUM AVE  
MESA, AZ 85212

HERNANDEZ ANTHONY/BAILEY  
9854 E TAMERY AVE  
MESA, AZ 85212

HERRERA ALBERT R III/LEE  
NICHOLE SHEA  
10064 E RUBIDIUM AVE  
MESA, AZ 85212

HERRING CHAD/ERIN  
4618 S EULER LN  
MESA, AZ 85212

HERZER DONALD/JESSICA  
4441 S ELECTRON  
MESA, AZ 85212

HEYWOOD SETH P/BRANDI L  
4358 S SYNAPSE DR  
MESA, AZ 85212

HHE TRUST  
10218 E REVOLUTION DR  
MESA, AZ 85212

HIDROGO TYLER/KRISTIE N  
9948 E ROTATION DR  
MESA, AZ 85212

Highland Ridge - Phyllis Hengst  
1600 W Broadway Rd 200  
Tempe, AZ 85282

HIGHLAND RIDGE  
HOMEOWNERS ASSOCIATION  
7740 N 16TH ST STE 300  
PHOENIX, AZ 85020

HIJAZIN-BEAUDOIN  
SANDY/BEAUDEIN JOHN Q  
10604 E WAVELENGTH AVE  
MESA, AZ 85212

HILL SEAN A/JESSICA J  
10206 E SEISMIC AVE  
MESA, AZ 85212

HINGTGEN JERRY  
JOSEPH/ELIZABETH ANN  
4019 S ZEUS  
MESA, AZ 85212-9002

HIRANI ALIZAMAN/LALANI KIRAN  
9960 E REVOLUTION DR  
MESA, AZ 85212

HITCHCOCK WALTER  
HENRY/BRENDA FAYE  
10261 E SUPERNOVA DR  
MESA, AZ 85212

HITCHMIX FAMILY TRUST  
4722 S CURIE WAY  
MESA, AZ 85212

HIXON MATTHEW JUSTIN/PORTO  
ALEXIA LUISA  
4203 S APOLLO  
MESA, AZ 85212

HIZON ORLANDO TETANGCO  
JR/MAE GUZMAN  
7382 DOUGLAS CIR  
LA PALMA, CA 90623

HOBEHEIDAR HELENA  
10145 E TAMERY AVE  
MESA, AZ 85212

HOFFMANN SIMON  
4847 S FERRIC  
MESA, AZ 85212

HOFSTEIN DUSTIN M/JONES  
SIOBHAN H  
10559 E RELATIVITY AVE  
MESA, AZ 85212

HOLMES CRISTY LYNN/JACOB  
WILLIAM  
4415 S ELEMENT  
MESA, AZ 85212

HOLT ALAN EDWARD/LIANNE  
LYNETTE  
4523 S ISOTOPE  
MESA, AZ 85212

HOLT AUDRA ANN/ADAM  
TOWNER  
10339 E GAMMA AVE  
MESA, AZ 85212

HOLTMAN REYNALDO M/HITOMI  
4535 S VOLT LN  
MESA, AZ 85212

HONG APRIL/HAN ERIC  
10235 E WAVELENGTH AVE  
MESA, AZ 85212

HOOD JAMES  
9919 E RADIOACTIVE DR  
MESA, AZ 85212

HOOD MICHAEL A B/CHELSEA L  
10852 E ROSELLE AVE  
MESA, AZ 85212

HOOKER ADAM/LAUREN  
9814 E SUNSPOT DR  
MESA, AZ 85212

HOOVER DAVID/BRYANNA  
9822 E RED GIANT DR  
MESA, AZ 85212

HOPKINS RICHARD R/ROSE M  
4324 S HASSETT  
MESA, AZ 85212

HORGESHEIMER BROCK  
JERRY/LAYNE HASLAM/JASON J  
9842 E TAMERY AVE  
MESA, AZ 85212

HORN STEPHEN F/DEBBY L  
29454 MEADOWVIEW RD  
JUNCTION CITY, OR 97448

HORTON GINA  
9910 E TAMERY AVE  
MESA, AZ 85212

HOSKINSON PETER L  
10344 E WAVELENGTH AVE  
MESA, AZ 85212

HOUSE THAT DOG BUILT LIVING  
TRUST  
10318 E CORBIN AVE  
MESA, AZ 85212

HOWARD TIA TANNER/STEPHEN  
GLENN  
4311 S APOLLO  
MESA, AZ 85212

HOWARD VINCENT B/RAMIREZ-  
HOWARD ERIKA F  
9806 E SUPERNOVA DR  
MESA, AZ 85212

HOWE FAMILY TRUST  
10605 E RELATIVITY AVE  
MESA, AZ 85212

HOWER CATHERINE A/BRYCE T  
9803 E RADIOACTIVE DR  
MESA, AZ 85212

HRISTEV ILIYANA H  
4364 S PHOTON  
MESA, AZ 85212

HUA CHEN/TAO RAN  
9903 E TAMERY AVE  
MESA, AZ 85212

HUDDLESTON FAMILY  
REVOCABLE TRUST  
10231 E STROBE AVE  
MESA, AZ 85212

HUDMAN RESIDENCE TRUST  
10307 E BETA AVE  
MESA, AZ 85212

HUDSON JUSTIN C/TAMEISHA C  
9831 E RADIOACTIVE DR  
MESA, AZ 85212

HUDSON WILLIAM  
ANTONIUS/LADAWNNA YVETTE  
4162 S ZEPHYR  
MESA, AZ 85212

HUFF KINSEY LEE  
10133 E SPHERE AVE  
MESA, AZ 85212

HUGHES RICHARD M/SARAH L  
10513 E WAVELENGTH AVE  
MESA, AZ 85212

HUI TSUNGCHI/YEH CHIAYING  
10128 E SPHERE AVE  
MESA, AZ 85212

HUIE RICHARD CRAIG/CYNTHIA  
9948 E STROBE AVE  
MESA, AZ 85212

HULD STACEY LYNN  
9832 E REVOLUTION DR  
MESA, AZ 85212

HUMPHREYS BRYN  
10150 E GAMMA AVE  
MESA, AZ 85212

HUNT DANIEL/CHRISTIANNE  
10344 E SEBRING AVE  
MESA, AZ 85212

HUNTER BENNETT/JENNIFER  
4505 S ELECTRON  
MESA, AZ 85212-9233

HUNTER-LARUSSA KAMREN  
JOSEPH  
10109 E SPHERE AVE  
MESA, AZ 85212

HUNTLEY KIMBERLY D  
10147 E SATELLITE DR  
MESA, AZ 85212

HUPKO JESSE FRANCIS/TRACY  
LYNN  
10319 E WAVELENGTH AVE  
MESA, AZ 85212

HUR YERIN  
10546 E CORBIN AVE  
MESA, AZ 85212

HUSMANN JEREMY/CHRISTINE M  
9954 E STROBE AVE  
MESA, AZ 85212

HUTCHINGS CELESTINA  
9949 E RESISTANCE AVE  
MESA, AZ 85212

HUTCHISON ANGELA  
SUSAN/JOSEPH DON  
10147 E SEISMIC AVE  
MESA, AZ 85212

HUYNH THANH P  
10162 E THEOREM DR  
MESA, AZ 85212

HYDE ROY C JR/KIMBERELY L  
10265 E ALPHA AVE  
MESA, AZ 85212

HYMAS JORDAN R/TARA B  
10022 E REVOLUTION DR  
MESA, AZ 85212

IBARRA LEONARDO/LAUREN  
9817 E SATELLITE DR  
MESA, AZ 85212

IBARRA MICHAEL/GENE KATHRYN  
MACALINAO  
9835 E RADIOACTIVE DR  
MESA, AZ 85212

IDE FAMILY TRUST  
23 W CHICAGO AVE UNIT 1311  
CHICAGO, IL 60654

ILKAY SONYA I  
4745 S AVITUS LN  
MESA, AZ 85212

IMLAY BETH A  
10065 E WAVELENGTH AVE  
MESA, AZ 85212

INAVOULU SURESH C  
4130 S ASTEROID  
MESA, AZ 85212

INFANGER JAMES R/SHARON  
86 INFANGER LN  
SALMON, ID 83467

INFUESTO BRITTNEY/BRIAN  
4352 S ATOM  
MESA, AZ 85212-9246

IPSON JUSTIN  
JOSEPH/ANATOSHA  
10626 E WAVELENGTH AVE  
MESA, AZ 85212

IRULA SHAWN M/JONATHAN  
9745 E SPIRAL AVE  
MESA, AZ 85212

ISHAM NATHAN T/SHAUNTEL L  
FORTE  
9810 E RESISTANCE AVE  
MESA, AZ 85212

IVANOV PAVEL/JULIE ANN  
10239 E SUPERNOVA DR  
MESA, AZ 85212

IWEN JACE/KAZANDRA  
10223 E SEISMIC AVE  
MESA, AZ 85212

J & C ALLEN FAMILY TRUST  
10230 E SUPERNOVA DR  
MESA, AZ 85212

J&B OSTROW FAMILY TRUST  
4515 S ISOTOPE  
MESA, AZ 85212

JAAP FAMILY TRUST  
10105 E SPHERE AVE  
MESA, AZ 85212

JACKSON BECKY/GIDLEY GENE  
PAUL  
9440 NW MARVIN LN  
PORTLAND, OR 97229

JACKSON CHRISTINA LEE  
4150 S ZEPHYR  
MESA, AZ 85212

JACKSON CODY  
10620 E DURANT DR  
MESA, AZ 85212

JACKSON FAMILY TRUST  
10011 E ROTATION DR  
MESA, AZ 85212

JACKSON GARY SHANE/ANGELA  
M  
4705 S AILERON LN  
MESA, AZ 85212

JACKSON J RYAN/KELSEY  
10217 E SUPERNOVA DR  
MESA, AZ 85212

JACKSON LAGRANT I/JANICE L  
4213 S ELECTRON  
MESA, AZ 85212

JACKSON MARK/RENEE  
4318 S MARRON  
MESA, AZ 85212

JACKSON MICHAEL DEREK/VERA  
RUTH  
10432 E DURANT DR  
MESA, AZ 85212

JACKSON MICHAEL/LYDIA  
4065 S ELECTRON  
MESA, AZ 85212

JACOBS AMANDA  
9820 E RESEARCH AVE  
MESA, AZ 85212

JACOBS DOMINIQUE/BROOKE  
10217 E WAVELENGTH AVE  
MESA, AZ 85212

JACOBS JEFFREY  
10012 E SUPERNOVA DR  
MESA, AZ 85212

JACOBSON JONI T/CHARLES A  
10345 E RELATIVITY AVE  
MESA, AZ 85212

JAECKELS JOSHUA  
SCOTT/CHRISTINA KATHERINE  
4359 S HELIX  
MESA, AZ 85212

JALBERT WILFRED J JR/KATIE N  
9948 E REVOLUTION DR  
MESA, AZ 85212

JAMES CHRISTOPHER/CANDISE  
4462 S FLARE  
MESA, AZ 85212

JAMES P COMBS ESTATE  
PLANNING  
4454 S OCTAGON  
MESA, AZ 85212

JAMES SHAWN STARKEY  
TRUST/ELLY E VAZIRNIA TRUST  
4547 S NEBULA  
MESA, AZ 85212

JAMESON CYNDEE RENEE/WADE  
T  
4305 S APOLLO  
MESA, AZ 85212

JANAKIRAMAN CHANDRAMOULI  
1346 E LODGEPOLE CT  
GILBERT, AZ 85298

JANDA SHAWN/DOUGLAS BRIAN  
4042 S HELIOS  
MESA, AZ 85212

JANG JUNOH/KIM YUNJEONG  
10438 E CORBIN AVE  
MESA, AZ 85212

JARVIS JESSE/MONICA  
9743 E STROBE AVE  
MESA, AZ 85212

JARVIS KYLE BENJAMIN/RACHEL  
JENNIFER  
9852 E RESISTANCE AVE  
MESA, AZ 85212-8963

JASON AND ERICA PLUMMER  
TRUST  
9853 E RETROGRADE DR  
MESA, AZ 85212

JAWAHARLAL PRADEEP AMBALAM  
9751 E SUPERNOVA DR  
MESA, AZ 85212

JAYAMAHA SHAWN DAVID/NUTE  
HEATHER ARIANA  
4158 S NEUTRON  
MESA, AZ 85212

JAYAPALAN SATHYA  
DEVI/VENKATACHALAPATHY  
HARIHARAN  
10225 E WAVELENGTH AVE  
MESA, AZ 85212

JAYARAJ SHAMMI  
10105 E STROBE AVE  
MESA, AZ 85212

JC CVEK FAMILY TRUST  
10118 E GAMMA AVE  
MESA, AZ 85212

JEFFREY ALAN SCHMIDTBAUER AND  
JENNIFER TERRY WALKER LIVING  
TRUST  
9853 E SUNSPOT DR  
MESA, AZ 85212

JEFFREY AND MARIJO STORMENT  
LIVING TRUST  
4301 S NANO  
MESA, AZ 85212

JEFFREY AXTELL LIVING TRUST  
10557 E DURANT DR  
MESA, AZ 85212

JEFFREY P STRATTON FAMILY  
TRUST  
4337 S ELECTRON  
MESA, AZ 85212

JEFFREY R AND NICOLE N MOORE  
LIVING TRUST  
121 N PALOMA  
SHOW LOW, AZ 85901

JENCKES JAMES II/CYNTHIA  
9931 E ROTATION DR  
MESA, AZ 85212

JENKINS JEFFREY C  
10314 E SUPERNOVA DR  
MESA, AZ 85212

JENKO LARRY ALLEN  
9923 E RADIOACTIVE DR  
MESA, AZ 85212

JENNICE DOTY FAMILY TRUST  
4709 S AILERON LN  
MESA, AZ 85212

JENSEN IAN R/KALYNNE C  
4316 S HASSETT  
MESA, AZ 85212

JENSEN ROSEMARIE  
10019 E WAVELENGTH AVE  
MESA, AZ 85212

JEPPSEN CLAYTON S/LINDSEY N  
4335 S MARRON  
MESA, AZ 85212

JERONIMO DAVID BAUTISTA  
10128 E GAMMA AVE  
MESA, AZ 85212

JESKE MARYANN  
4713 S VAPOR  
MESA, AZ 85212

JESSE A BEER LIVING TRUST  
9930 E STROBE AVE  
MESA, AZ 85212

JEW HERMAN PEI LIN/LE-JEW  
MARIE NGA  
10243 E STROBE AVE  
MESA, AZ 85212

JOEL AND JENNIFER ROBINSON  
REVOCABLE TRUST  
1217 E 2500 N  
LOGAN, UT 84341

JOHANNSEN RICHARD  
ANDREW/CATHERINE MARIE  
10138 E WAVELENGTH AVE  
MESA, AZ 85212

JOHN GEJO/THOMAS NINY  
4038 S ZODIAC  
MESA, AZ 85212

JOHN MCCLANE LIVING TRUST  
4449 S MATTER  
MESA, AZ 85212

JOHNS BRIAN/ANDERSON MARY  
4638 VALLEY VISTA DR  
DUBLIN, CA 94568

JOHNSON DANICE/JAWANDO  
LEVETT  
9821 E SUNSPOT DR  
MESA, AZ 85212

JOHNSON FAMILY TRUST  
10250 E SEISMIC AVE  
MESA, AZ 85212

JOHNSON JAMES P/SHEARER  
BONNIE M  
4521 S VOLT LN  
MESA, AZ 85212

JOHNSON JEFF/MONTALVO-  
JOHNSON SONIA C  
10251 E SUPERNOVA DR  
MESA, AZ 85212

JOHNSON JUDITH S  
10040 E SEISMIC AVE  
MESA, AZ 85212

JOHNSON LEGACY LLC  
24540 S 190TH CT  
QUEEN CREEK, AZ 85142

JOHNSON MARCUS  
LEN/MADELINE  
9822 E STROBE AVE  
MESA, AZ 85212

JOHNSON NATALIE E/BRESLIN  
ZACHARY J  
9752 E SPIRAL AVE  
MESA, AZ 85212

JOHNSON PARKER/HANNAH  
9859 E TAMERY AVE  
MESA, AZ 85212

JOHNSON TYLER J/BESS E  
10137 E WAVELENGTH AVE  
MESA, AZ 85212

JOHNSON-MOYA MIRANDA/MOYA  
ISAAC  
9850 E RED GIANT DR  
MESA, AZ 85212

JOHNSTON JACK/BARBARA  
10212 E WAVELENGTH AVE  
MESA, AZ 85212

JONES CARLOS  
EMERSON/HILLARY JAYNE  
10418 E CORBIN AVE  
MESA, AZ 85212

JONES EVAN ELIZABETH/JASON  
THOMAS  
10050 E THEOREM DR  
MESA, AZ 85212

JONES TADD/MELISSA  
10104 E THEOREM DR  
MESA, AZ 85212

JORDAN BLAKE/KRISTEN  
1415 OAK KNOLL RD  
ORCUTT, CA 93455

JORDAN DANN  
10502 E CORBIN AVE  
MESA, AZ 85212

JORGENSEN CAITLIN  
NICOLE/NICHOLAS KEITH  
4432 S ANITOLE WAY  
MESA, AZ 85212

JORONO PROPERTIES LLC  
16752 W WISPERING WIND DR  
SURPRISE, AZ 85387

JOSEPH M BAILON AND JILL M  
BAILON TRUST  
4410 S FREQUENCY  
MESA, AZ 85212

JOVANOVIH CORY/MICHELLE  
10545 E WAVELENGTH AVE  
MESA, AZ 85212

JOYLYN DIANA MEYER TRUST  
10310 E SEISMIC AVE  
MESA, AZ 85212

JPMORGAN CHASE BANK  
1111 POLARIS PKWY STE 1E  
COLUMBUS, OH 43240

JULIE A BURROWS REVOCABLE  
TRUST  
10409 E DURANT DR  
MESA, AZ 85212

JULIEN GRANT/DANIELLE  
4401 S ATLAS  
MESA, AZ 85212

K & L ASKELAND FAMILY TRUST  
9841 E STROBE AVE  
MESA, AZ 85212

KABAT KELLY J  
10223 E SUPERNOVA DR  
MESA, AZ 85212

KABEER SAJID/SAJID TANZILA  
9754 E STROBE AVE  
MESA, AZ 85212

KADALI SANTHOSH KUMAR  
9807 E SUPERNOVA DR  
MESA, AZ 85212

KADU LIVING TRUST  
4407 S ELEMENT  
MESA, AZ 85212

KAISER CORY/MONICA  
10024 E TAMERY AVE  
MESA, AZ 85212

KALINKE KATHLEEN  
4654 S JETTY  
MESA, AZ 85212

KALLENBACH BRADLEY S/LESLIE J  
3298 PRAIRIE ROSE DR  
JAMESTOWN, ND 58401

KANAHELE LIVING TRUST  
10241 E ALPHA AVE  
MESA, AZ 85212

KANGAS JOHN M/CRISTITA S  
10023 E ROTATION DR  
MESA, AZ 85212

KANN RYAN S/LAWSON MARLENA  
G  
9761 E SEISMIC AVE  
MESA, AZ 85212

KAO BRANDY Y  
9754 E SUPERNOVA DR  
MESA, AZ 85212

KARADI VIJAYAMAHANTESH/MANTUR  
ASHWINI  
10017 E NARANJA AVE  
MESA, AZ 85209

KARIMAN MARIAM  
4801 S FERRIC  
MESA, AZ 85212

KARMIA SAMUEL ERIC/STAVRETIS  
SHELBY ELIZABETH  
9760 E STROBE AVE  
MESA, AZ 85212

KARREN JORDAN  
4217 S NANO  
MESA, AZ 85212

KAUR RAJWINDER  
9911 E RESISTANCE AVE  
MESA, AZ 85212

KEITH ALYSSA/WINGER CORY  
10129 E SPHERE AVE  
MESA, AZ 85212

KELLERMAN MICHAEL  
JR/ANGELINA TERESE  
10349 E CORBIN AVE  
MESA, AZ 85212

KEMNETZ HEATHER M/UNLAND  
TARA A  
4203 S NEPTUNE  
MESA, AZ 85212

KENYON CHRISTINE  
9811 E RESEARCH AVE  
MESA, AZ 85212

KESTER DAVID A/KERRY M  
10327 E GAMMA AVE  
MESA, AZ 85212

KIESECKER ROBERT A III/RACHEL  
M  
10004 E TAMERY AVE  
MESA, AZ 85212

KIM DONGYUNG  
10142 E WAVELENGTH AVE  
MESA, AZ 85212

KIMBALL JARED E/DEANNA L  
4320 S INTENSITY  
MESA, AZ 85212

KATHERAPALLI  
VAISHALI/RAYAPUREDDY ABHISHEK  
S  
9803 E SUPERNOVA DR  
MESA, AZ 85212

KEGERREIS ANGELA/HENSCHEN  
CHRISTOPHER A  
10149 E TAMERY AVE  
MESA, AZ 85212

KELLEHER MCKENZIE  
10065 E PANTERA AVE  
MESA, AZ 85212

KELLY EDWARD  
3496 E LINDA LN  
GILBERT, AZ 85234

KENNEL ADAM  
MICHAEL/MCCLENNEN EMILY  
9901 E REVOLUTION DR  
MESA, AZ 85212

KERRY K PEARSON TRUST  
2682 E VIRGINIA ST  
GILBERT, AZ 85296

KETELHUT RONALD L/HELEN B  
10520 E RELATIVITY AVE  
MESA, AZ 85212

KIESER JAMIE N/LANCE D  
9860 E TAMERY AVE  
MESA, AZ 85212

KIM HOMIN/LEE KYEONGAH  
4620 S FLARE  
MESA, AZ 85212

KIMBALL WAYNE/CHERYL  
10909 E RAMONA AVE  
MESA, AZ 85212

KATWAL MEENA  
3703 E JUDE LN  
GILBERT, AZ 85298

Keighley Place Community  
Association - Robert Brown  
7255 E Hampton Ave 101  
Mesa, AZ 85209

KELLER TYLER JOHN/JESSICA D  
10264 E SEISMIC AVE  
MESA, AZ 85212

KELLY KOCHER TRUST  
10412 E SEBRING AVE  
MESA, AZ 85212

KENNETH L AND ALTHEA J MACK  
REVOCABLE LIVING TRUST  
10556 E RELATIVITY AVE  
MESA, AZ 85212

KESNER JENNIFER JO/CHARLES E  
II  
10021 E SUPERNOVA DR  
MESA, AZ 85212

KIDD BRANDON ERIC/ROTH  
STEPHANIE ELIZABETH  
9727 E SPEED AVE  
MESA, AZ 85212

KILDEW FAMILY TRUST  
10029 E SATELLITE DR  
MESA, AZ 85212

KIM SANG CHUL  
10308 E WAVELENGTH AVE  
MESA, AZ 85212

KIMBERLY ANN SULLIVAN TRUST  
10541 E DURANT DR  
MESA, AZ 85212

KING AARON L/KIMBERLY  
4057 S ELECTRON  
MESA, AZ 85212

KING JAMES A II/LISA K  
9866 E RUBIDIUM AVE  
MESA, AZ 85212

KING LAURA GRACE NORTH  
4137 S APOLLO  
MESA, AZ 85212

KIRBY FAMILY TRUST  
10301 E WAVELENGTH AVE  
MESA, AZ 85212

KIRKLAND MEGAN M/DAVID G  
9748 E SPIRAL AVE  
MESA, AZ 85212

KISTNER MITCHEL HOWARD  
10114 E REVOLUTION DR  
MESA, AZ 85212

KITTLE KEVIN LAWRENCE/EMILY  
ELIZABETH  
10058 E THEOREM DR  
MESA, AZ 85212

KJORVESTAD JOSHUA R/KASIE C  
10212 E SUPERNOVA DR  
MESA, AZ 85212

KLINGLER KASEY K/MARY  
CELESTE  
4706 S CURIE WAY  
MESA, AZ 85212

KNAACK RONALD M/NANCY J  
PO BOX 609  
PAGOSA SPRINGS, CO 81147

KNICELY MINDY JEANNETTE/CIOTTI  
ANDREW JOHN  
9834 E SEISMIC AVE  
MESA, AZ 85212

KOBZA JOHN BRIAN/KRISTIN S  
9926 E RETROGRADE DR  
MESA, AZ 85212

KODIYALA NARAYAN  
KANTH/LAVANYA  
9717 E RIPPLE DR  
MESA, AZ 85212

KOGER SARAH LEE  
10112 E RUBIDIUM AVE  
MESA, AZ 85212

KOHLER DILLON/KELSEY  
9721 E RADIOACTIVE DR  
MESA, AZ 85212

KOKKULA MAHESH/TELLA RUPA  
9765 E SEISMIC AVE  
MESA, AZ 85212

KOLOSICK BRIAN/CRYSTAL  
10144 E TAMERY AVE  
MESA, AZ 85212

KONCHADY MANOHAR/SHENOY  
DIMPLE  
3970 W HOLGUIN WAY  
CHANDLER, AZ 85248

KONG LIPING  
11714 E STARFLOWER DR  
CHANDLER, AZ 85249

KONRAD ALEXANDER  
CHARLES/ROWAN JESSICA  
SHANTELE  
4747 S ELEMENT  
MESA, AZ 85212

KONRAD FAMILY TRUST  
4508 S FLARE  
MESA, AZ 85212

KOPANATI GAYATHRI  
9833 E SATELLITE DR  
MESA, AZ 85212

KOPEC CHESTER B/MICHELLE L  
10012 E SEISMIC AVE  
MESA, AZ 85212

KORESKY KEVIN M  
9849 E SUNSPOT DR  
MESA, AZ 85212

KOYYALUMMAL  
SUDHEENDRAN/KUNNATH  
MANGALYA  
9467 THUNDERBIRD PL  
SAN RAMON, CA 94583

KRAMER LYONS LIVING TRUST  
4539 S POLYMERE  
MESA, AZ 85212

KRASEMANN BETH  
10160 E WAVELENGTH AVE  
MESA, AZ 85212

KRASKI ANDREW H/ALVIS  
REBECCA/STEVEN  
4149 S APOLLO  
MESA, AZ 85212

KREIN FAMILY LIVING TRUST  
10220 E THEOREM DR  
MESA, AZ 85212

KREKOWSKI KAYLEE  
9824 E RESEARCH AVE  
MESA, AZ 85212

KRIBS GARY ALLEN/SHANIN  
MARIE  
10016 E WAVELENGTH AVE  
MESA, AZ 85212

KRISHNA SURESH/SURESH  
PADMASHREE  
4517 S VOLT LN  
MESA, AZ 85212

KRISHNAN KARTIK/MALASI SMRITI  
22032 N 35TH PL  
PHOENIX, AZ 85050

KRIVANEK TYLER/RUTH  
10419 E WAVELENGTH AVE  
MESA, AZ 85212

KRUEGER KYLE  
4605 S ELEMENT  
MESA, AZ 85212

KRUEGER RUSSELL/JENNIFER  
10226 E WAVELENGTH AVE  
MESA, AZ 852129238

KRULL SCOTT/PEGGY  
9936 E SEISMIC AVE  
MESA, AZ 85212

KUEHN ERIK J/HEATHER M  
10619 E CORBIN AVE  
MESA, AZ 85212

KUMAR ASHOK  
4558 S BOLIDE  
MESA, AZ 85212

KUMAR SANTOSH/KUMARI MEERA  
10059 E THEOREM DR  
MESA, AZ 85212

KUNGL STEPHAN M/MINDY L  
9809 E SATELLITE DR  
MESA, AZ 85212

KURIAKOSE ANJU SUSAN  
9905 E RADIOACTIVE DR  
MESA, AZ 85212

KUZDAS KENNETH A/KRISTEL W  
10224 E ALPHA AVE  
MESA, AZ 85212

KW EAST VALLEY PROPERTIES LLC  
1226 W GOLDEN ORE PASS  
APACHE JUNCTION, AZ 85120

KYSER BARBARA JANE/MARK  
DAVID  
9814 E RESISTANCE AVE  
MESA, AZ 85212

L AND J SAINZ TRUST  
4030 S HELIOS  
MESA, AZ 85212

LAATSCH RANDY M/CHARLEEN A  
4143 S APOLLO  
MESA, AZ 85212

LABIJA JONATHAN/VICTORIA  
10304 E SUPERNOVA DR  
MESA, AZ 85212

LABOY  
JACQUELINE/ANDREW/SANTILLAN  
KENT C  
4851 S FERRIC  
MESA, AZ 85212

LABUFF SHANE/JENNYFER  
4451 S BENTON LN  
MESA, AZ 85212

LACEY CHRISTINA  
MARIE/NICHOLAS RICHARD  
10208 E RUBIDIUM AVE  
MESA, AZ 85212

LAFLEUR JAYNE B  
9805 E RED GIANT DR  
MESA, AZ 85212

LAGRESA LORENA S  
28760 SHADYVIEW DR  
CANYON COUNTRY, CA 91387

LAGUA EVANGELINE Y/MARC  
ERIC/KATIE SHAYE  
9729 E RESISTANCE AVE  
MESA, AZ 85212

LAHAR ROSANNA  
4704 S GLACIER  
MESA, AZ 85212

LAHTI DOYLE/KATHY  
9928 E RUBIDIUM AVE  
MESA, AZ 85212

LAINFIESTA MARIO/ELIZABETH  
4454 S EASTERN RUN  
MESA, AZ 85212

LAKE DAVID J/DEBRA  
9741 E SPIRAL AVE  
MESA, AZ 85212

LAMBSON DARREL KAY/TRINA  
SUZANNE  
4365 S HELIX  
MESA, AZ 85212

LANCASTER JOHN A/HOSKISSON  
ANGELA  
9748 E RESEARCH AVE  
MESA, AZ 85212

LANCHIER NICOLAS  
10002 E SATELLITE DR  
MESA, AZ 85212

LANDEROS NIKKI S  
4616 S FLARE  
MESA, AZ 85212

LANDES PAUL DENNIS  
4161 S APOLLO  
MESA, AZ 85212

LANDI JACOB ANTHONY/BEAUVAIS  
MONIKA RONALDINE  
4234 S NEUTRON  
MESA, AZ 85212

LANE LAURI LYNN  
4320 S NEUTRON  
MESA, AZ 85212

LANEMANN BRADLEY/SERINA  
4560 S CENTRIC WY  
MESA, AZ 85212

LANEY DAVID/NATALIE R  
4331 S ELECTRON  
MESA, AZ 85212

LANG JOHN FRANCIS/TINA MARIE  
4421 S HASSETT CIR  
MESA, AZ 85212

LANTZ DYLAN DAVID  
10457 E PIVITOL AVE  
MESA, AZ 85212

LAPORTE MICHAEL G/TERESITA B  
9756 E SPIRAL AVE  
MESA, AZ 85212

LARIA VICTORIA J  
10321 E GAMMA AVE  
MESA, AZ 85212

LAROSA LIVING TRUST  
10063 E THEOREM DR  
MESA, AZ 85212

LARRABEE LARRY BRUCE/TERRY L  
9909 E RUBIDIUM AVE  
MESA, AZ 85212

LARRABEE LIVING TRUST  
9909 E RUBIDIUM AVE  
MESA, AZ 85212

LARRY L & JUDY LEE FAMILY  
TRUST  
10603 E WAVELENGTH AVE  
MESA, AZ 85212

LARSEN MELISSA MARGARET  
4654 S VAPOR  
MESA, AZ 85212

LARSEN STEVEN NEIL/KIERSTIE  
FOSTER  
10256 E REVOLUTION DR  
MESA, AZ 85212

LARSH JEFFREY M/BRITTNEY M  
9832 E SATELLITE DR  
MESA, AZ 85212

LARSON CHERYL/ROSS  
10314 E WAVELENGTH AVE  
MESA, AZ 85212

LAU KANMING GAVIN/CHOI  
CHING YI  
9859 E RADIOACTIVE DR  
MESA, AZ 85212

LAURA L SAIKI TRUST  
10145 E WAVELENGTH AVE  
MESA, AZ 85212

LAUTERBACH BRIAN LEE  
10724 E SEBRING AVE  
MESA, AZ 85212

LAWRENCE DOUGLAS  
EUGENE/SARAH JANE  
4352 S INTENSITY  
MESA, AZ 85212

LAWRENCE JOHN  
JR/BRACHTENBACH ERIN MARIE  
10155 E GAMMA AVE  
MESA, AZ 85212

LAWSON LANDON R/LEITZ  
KRISTIN MARIE  
877 S ROANOKE ST  
GILBERT, AZ 85296

LAZENBY CHASE  
9841 E SATELLITE DR  
MESA, AZ 85212

LE TIMALA/TU T  
4429 S ISOTOPE  
MESA, AZ 85212

LECHNER DONALD R/LYNN M  
10424 E DURANT DR  
MESA, AZ 85212

LEE BRANDON WINDSOR  
8837 E FLORIAN AVE  
MESA, AZ 85208

LEE BRIAN  
CHRISTOPHER/STEPHANIE TARYN  
9961 E REVOLUTION DR  
MESA, AZ 85212

LEE CHERYL L  
10331 E DURANT DR  
MESA, AZ 85212

LEE MICHELE  
10057 E SEISMIC AVE  
MESA, AZ 85212

LEE PROPERTIES 4644 ELEMENT  
LLC  
5029 S CAMBIUM LN  
MESA, AZ 85212

LEE REBECCA ANN/BEAUFEAUX  
RYAN JOSEPH  
10212 E RUBIDIUM AVE  
MESA, AZ 85212

LEEP WILLIAM A/SHERRY J  
328 W HOUGHTON DR  
VALPARAISO, IN 46385

LEFEBVRE HAVEN LIVING TRUST  
10332 E WAVELENGTH AVE  
MESA, AZ 85212

LEHMAN BRIDGET MARIE  
ELIZABETH/LINDBLOOM KEVIN  
STEVEN  
4735 S ELEMENT  
MESA, AZ 85212

LEMBO MARK/ASHLEY  
10246 E SUPERNOVA DR  
MESA, AZ 85212

LENTZ KURT M/CELENA L  
9838 E REVOLUTION DR  
MESA, AZ 85212

LEON G SMITH AND JAMIE R  
SMITH TRUST  
10237 E THEOREM DR  
MESA, AZ 85212

LESARBEAU JEAN  
FRANCOIS/MOIROUD KAREN  
REGINE DOMINIQUE  
10517 E WAVELENGTH AVE  
MESA, AZ 85212

LEVENDA PAUL/CHRISTINE  
9731 E RIPPLE DR  
MESA, AZ 85212

LEVENGOOD PATRICK  
JAMES/ADRIA RENE  
9757 E SPEED AVE  
MESA, AZ 85212

LEW COREY/JOYCE Y  
4302 S FLARE  
MESA, AZ 85212

LEWIS CHERRE L  
10853 E RAMONA AVE  
MESA, AZ 85212

LEWIS KATHRYN  
10149 E GAMMA AVE  
MESA, AZ 85212

LEYBA FAMILY TRUST  
9732 E RED GIANT DR  
MESA, AZ 85212

LIANG CHIYUNG D  
9918 E RESISTANCE AVE  
MESA, AZ 85212

LIANG FAMILY LIVING TRUST  
10052 E SATELLITE DR  
MESA, AZ 85212

LIM ALBERT/KIM EUNGJI  
1736 WILLOWHURST AVE  
SAN JOSE, CA 95125

LIN LIN/FANG KE  
562 W ZION PL  
CHANDLER, AZ 85248

LIN WEI-JIUN/CHEN YUEH-TUNG  
249 E TAYLOR AVE  
SUNNYVALE, CA 94085

LINDA M RAND LIVING TRUST  
9754 E RADIOACTIVE DR  
MESA, AZ 85212

LINDSEY N WALKER LIVING TRUST  
10424 E SEBRING AVE  
MESA, AZ 85212

LINK ERIC J/DEBRA D  
10355 E WAVELENGTH AVE  
MESA, AZ 85212

LINN ADAM/AUBREY  
10335 E DURANT DR  
MESA, AZ 85212

LINTON JOHN/TANYA  
10012 E TAMERY AVE  
MESA, AZ 85212

LISA M BOURGEOUS  
TRUST/BRANDON E BOURGEOUS  
TRUST  
204 RIDGE DR  
FAIRFAX, IA 52228

LISITANO JOSEPH FRANK III/MEJIA-  
LISITANO CLAUDIA CAROLINA  
4226 S FLARE  
MESA, AZ 85212

LITTLE JOSEPH P/PHYLLIS A  
4343 S ELECTRON  
MESA, AZ 85212

LITTLE KATRINA  
4653 S ELEMENT  
MESA, AZ 85212

LITTLETON MICHAEL/ACCETTA  
DANIELLE  
9629 7TH BAY ST  
NORFOLK, VA 23518

LMP FAMILY TRUST  
10109 E THEOREM DR  
MESA, AZ 85212

LNT REVOCABLE TRUST  
9949 E SEISMIC AVE  
MESA, AZ 85212

LOBSINGER SHAUN/SANDERS  
LESLIE  
9830 E SEISMIC AVE  
MESA, AZ 85212

LOCKLEAR KEVIN TYLER/SAVICZ  
NINA MARIE  
10209 E THEOREM DR  
MESA, AZ 85212

LOHMAN FAMILY LIVING TRUST  
9953 E SUPERNOVA DR  
MESA, AZ 85212

LOJKA KLINT H/KELLY KELLI R  
10005 E SATELLITE DR  
MESA, AZ 85212

LOMBA FAMILY TRUST  
10013 E GAMMA AVE  
MESA, AZ 85212

LONCALA DAVID J/REGINA M  
4324 S FLARE  
MESA, AZ 85212

LOPEMAN JOSHUA/JOHN  
9719 E RAINBOW AVE  
MESA, AZ 85212

LOPEZ GUILLERMO Z/ADRIAN L  
10206 E AMPERE AVE  
MESA, AZ 85212

LORD EMILY PAIGE/POCHE  
BRANT RAY  
10064 E TAMERY AVE  
MESA, AZ 85212

LOREN E YORK AND STACEY L  
YORK TRUST  
4640 S JETTY  
MESA, AZ 85212

LOSKUTOV ANDREY/NATALYA  
10064 E GAMMA AVE  
MESA, AZ 85212

LOVE KAILEY  
10222 E WAVELENGTH AVE  
MESA, AZ 85212

LOWE AARON/MAIA  
9939 E RETROGRADE DR  
MESA, AZ 85212

LU FENG-CHUNG/CHEN YU-HSIU  
3131 N CENTRAL AVE 4016  
PHOENIX, AZ 85012

LU TONG/AMBER  
10618 E CORBIN AVE  
MESA, AZ 85212

LU YAN/CHEN YI  
4738 S CURIE WAY  
MESA, AZ 85212

LUCERO GABRIEL/TRISHA  
9705 E RAINBOW AVE  
MESA, AZ 85212

LUCIAN DASCHIEVICI LIVING  
TRUST  
3917 E FAIRBROOK CIR  
MESA, AZ 85205

LUIZ JOANN MARIE  
9749 E RADIOACTIVE DR  
MESA, AZ 85212

LUNA EUGENE M/ROBYN  
10742 E SEBRING AVE  
MESA, AZ 85212

LUND SAMANTHA/JONATHAN  
10135 E GAMMA AVE  
MESA, AZ 85212

LUPER COURTNEY/ANTHONY  
4407 S ATLAS  
MESA, AZ 85212

LUTHER ASHLEY  
OAKES/ROBISON BRYAN  
10202 E RUBIDIUM AVE  
MESA, AZ 85212

LUX JUSTIN DALLAS/KATRINA  
SEVILLE  
10408 E SEBRING AVE  
MESA, AZ 85212

LV CAPITAL INVESTMENTS LLC  
448 W WINNIE WAY  
ARCADIA, CA 91007

MA DONGNI/JI XIAOYANG  
9733 E RESISTANCE AVE  
MESA, AZ 85212

MA LAUREN O/KENNETH  
10326 E BETA AVE  
MESA, AZ 85212

MACCALLUM MATTHEW S/LISA  
4302 S MARRON  
MESA, AZ 85212

MACHADO JULIA G/MARCO  
VINICIO  
4234 S FLARE  
MESA, AZ 85212

MACHIN ANNALIZA GIMENEZ  
4021 S GALAXY LN  
MESA, AZ 85212

MADA JONATHAN A/MCCABE  
JENNIFER L  
4660 S CABRIO TER  
MESA, AZ 85212

MADDEN BRETT/KELSEY  
9964 E RUBIDIUM AVE  
MESA, AZ 85212

MAGNUSN RYAN M/WIESE  
BRITTANY A  
9718 E RAINBOW AVE  
MESA, AZ 85212

MAHAJAN YATINDER  
KUMAR/MADHU  
2881 E IRIS DR  
CHANDLER, AZ 85286

MAHDI RAMI NAJI/TARA-LEIGH  
9715 E RESEARCH AVE  
MESA, AZ 85212

MAI TAI PROPERTIES LLC/MARIANNE  
LEMPRES GST TRUST  
60 ASHFIELD RD  
ATHERTON, CA 94027

MAIN KRISTEN/CHAD  
10608 E RELATIVITY AVE  
MESA, AZ 85212

MAIN STREET NNN LLC  
5835 E CABALLO DR  
PARADISE VALLEY, AZ 85253

MALABANAN  
EMERSON/JEANNETTE  
9925 E SEISMIC AVE  
MESA, AZ 85212

MALAGAVELI LAKSHMI  
215 E TAURUS PL  
CHANDLER, AZ 85249

MAMUNDI VRINDA  
10159 E THEOREM DR  
MESA, AZ 85212

MANCHIK PAVEL  
GENNADY/SAMANTHA RAE  
10865 E TESLA AVE  
MESA, AZ 85212

MANDELL-SNELL SHANNON  
D/FELICIA P  
10056 E SATELLITE DR  
MESA, AZ 85212

MANEK RONAK  
4341 S BINARY  
MESA, AZ 85212

MANGO TRUST  
16841 N 31ST AVE STE 161  
PHOENIX, AZ 85053

MANKAR VARSHA  
SHIVANAND/SHIVANAND SATISH  
9842 E RESISTANCE AVE  
MESA, AZ 85212

MANN KAYLEE/FAAS HUNTER  
9932 E TAMERY AVE  
MESA, AZ 85212

MANNAN TARIQ/OBAID FATIMA  
10426 E CORBIN AVE  
MESA, AZ 85212

MANNING PHILLIP/LIANG  
CHIUNG-WEN  
1925 E CRESCENT WAY  
CHANDLER, AZ 85249

MARCO ALCARAZ LIVING  
TRUST/HILBRANDS JENIFER  
10233 E THEOREM DR  
MESA, AZ 85212

MARCOTTE SHANE R/LAURA K  
10139 E REVOLUTION DR  
MESA, AZ 85212

MARCUS AND PAMELA HICKS  
REVOCABLE LIVING TRUST  
4422 S MARRON CIR  
MESA, AZ 85212

MARGARET C BURGESS  
REVOCABLE TRUST  
5010 E FLOWER ST  
PHOENIX, AZ 85018

MARGARET HOFFMAN  
EASTERLING TRUST  
9725 E RIPPLE DR  
MESA, AZ 85212

MARGARITIS FAMILY REVOCABLE  
TRUST  
10101 E SEISMIC AVE  
MESA, AZ 85212

MARIANNE MILLER 2007 TRUST  
9937 E REVOLUTION DR  
MESA, AZ 85212

MARK & PAULA DARMER TRUST  
10831 E REGINALD AVE  
MESA, AZ 85212

MARK AND CYNTHIA LUCAS  
REVOCABLE LIVING TRUST  
10122 E GAMMA AVE  
MESA, AZ 85212

MARSDEN VIRGINIA YUSAY  
4050 S HELIOS  
MESA, AZ 85212

MARSHALL ASHLEY MARIE/STOTT  
SPENCER DAVID  
10312 E REVOLUTION DR  
MESA, AZ 85212

MARSHALL MARY  
TERESA/JEFFREY  
9861 E ROTATION DR  
MESA, AZ 85212

MARSTEEN JENNIFER J/JOHN P  
10106 E SUPERNOVA DR  
MESA, AZ 85212

MARTEL KATHRYNE/WATERS  
ZACHARY  
10608 E SEBRING AVE  
MESA, AZ 85212

MARTENS MEAGAN ELAINE  
9760 E RED GIANT DR  
MESA, AZ 85212

MARTIN COURTNEY M/ERIK G  
9930 E REVOLUTION DR  
MESA, AZ 85212

MARTIN FAMILY REVOCABLE  
TRUST OF NOVEMBER 18 2009  
4218 S NEPTUNE  
MESA, AZ 85212

MARTIN HOLLY FISK  
10322 E CORBIN AVE  
MESA, AZ 85212

MARTIN JIMMIE TAYLOR  
10232 E TAMERY AVE  
MESA, AZ 85212

MARTINA ANDREW/KYLIE  
4641 S AILERON LN  
MESA, AZ 85212

MARTINEZ JEANNE-MARIE/TILLIS  
SHAWN  
4519 S ISOTOPE  
MESA, AZ 85212

MARTINEZ PEDRO J  
4630 S ELEMENT  
MESA, AZ 85212

MARTINEZ REBECCA/CORDOVA  
MARIA T  
9715 E RADIOACTIVE DR  
MESA, AZ 85212

MARTINEZ STEFAN J/TRECIA  
PAYNE  
10129 E SATELLITE DR  
MESA, AZ 85212

MARX EMILY/POMONIS  
TONY/KEITH  
4556 S CENTRIC WAY  
MESA, AZ 85212

MASTEN MARK T/KELLY M  
4364 S ATOM  
MESA, AZ 85212

MATTHEW AND KATHLEEN CHILD  
TRUST  
4142 S ASTEROID  
MESA, AZ 85212

MAUI TRUST  
10124 E REVOLUTION DR  
MESA, AZ 85212

MAURICIO RAMIREZ AND MARIA DE  
JESUS RAMIREZ REVOCABLE LIVING  
TRUST  
10049 E RUBIDIUM AVE  
MESA, AZ 85212

MAWSON RAUN/MARISA MONIKA  
MONTROYA  
10158 E REVOLUTION DR  
MESA, AZ 85212

MAYA RIGOBERTO/SHAWNA  
10417 E DURANT DR  
MESA, AZ 85212

MAYEFSKE MIKE KENNETH/LOPEZ  
ANN  
23412 PACIFIC PARK DR UNIT 40F  
ALISO VIEJO, CA 92656

MAYORGA CESAR A/MATTHEW A  
10433 E DURANT DR  
MESA, AZ 85212

MC CUTCHEON N TONY  
10536 E SEBRING AVE  
MESA, AZ 85212

MCAFFEE RHONDA/SCHROEDER  
KURT/KATHRYN K  
9943 E SEISMIC AVE  
MESA, AZ 85212

MCCAFFERTY JENNIFER  
10461 E WAVELENGTH AVE  
MESA, AZ 85212

MCCAFFREY MICHAEL A/KUHN  
SHANNON  
4609 S ELEMENT  
MESA, AZ 85212

MCCALL FAMILY TRUST  
9758 E RESISTANCE AVE  
MESA, AZ 85212

MCCARTHY NELLE  
MARIE/BITTNER SCOTT WILLIAM  
10116 E SUPERNOVA DR  
MESA, AZ 85212

MCCARTY BLAIR/DAWSON MATT  
2402 E 5TH ST UNIT 1484  
TEMPE, AZ 85281

MCCLAIN ADAM M/PRISCILA V  
4027 S GALAXY LN  
MESA, AZ 85212

MCCLAM CHEVETTE  
10232 E THEOREM DR  
MESA, AZ 85212

MCCONNELL KAMI  
10837 E RAVENNA AVE  
MESA, AZ 85212

MCCORMICK GLENN B/ALISA  
4502 S FREQUENCY  
MESA, AZ 85212

MCDERMID AARON  
1113 S SIGNAL BUTTE RD STE 109  
MESA, AZ 85208

MCDONALD ALEXANDER V/ANNA  
4245 S MARRON  
MESA, AZ 85212

MCDONALD VELIA RAQUEL  
9845 E SUPERNOVA DR  
MESA, AZ 85212

MCDOWELL JAMES ELWIN/PAULA  
STOKES  
9832 E RADIOACTIVE DR  
MESA, AZ 85212

MCFADDEN DOWNING/DAVIS  
LAUREN  
9710 E RIPPLE DR  
MESA, AZ 85212

MC FARLAND PRESTON/KENDYLL  
10252 E SUPERNOVA DR  
MESA, AZ 85212

MCGHAN MARK DOUGLAS  
10129 E REVOLUTION DR  
MESA, AZ 85212

MCGUINNESS GARY L  
4714 S CURIE WAY  
MESA, AZ 85212

MCINTEE THOMAS  
NOLAN/TRISHA KELLY  
5400 MURIEL DR  
BELLINGHAM, WA 98226

MCKENNA CLAUDIA SUSAN  
10240 E TAMERY AVE  
MESA, AZ 85212

MCLAUGHLIN THOMAS  
S/KIMBERLY R  
9739 E SPEED AVE  
MESA, AZ 85212

MCNAMARA FAMILY TRUST  
9834 E SUNSPOT DR  
MESA, AZ 85212

MCNIEL SHANNON D/JACLYN R  
10020 E SATELLITE DR  
MESA, AZ 85212

MCPHERSON CATRINA/WILLIAM  
M/MICHAEL ALBERT  
9758 E RESEARCH AVE  
MESA, AZ 85212

MCREYNOLDS THOMAS  
P/JOHAUNNA RAE  
10221 E DIATOMIC CIR  
MESA, AZ 85212

MCVEY JEREMY/STEPHANIE  
10525 E DURANT DR  
MESA, AZ 85212

MECP1 MESA 1 LLC  
999 17TH ST STE 200  
DENVER, CO 80202

MECP1 MESA SUBSTATION 1 LLC  
3800 N CENTRAL AVE STE 460  
PHOENIX, AZ 85012

MEDLIN FAMILY TRUST  
4158 S PLANET  
MESA, AZ 85212

MEEDEN VALERIE/CHARLOTTE  
10548 E SEBRING AVE  
MESA, AZ 85212

MEEHAN FAMILY LIVING TRUST  
10318 E SEISMIC AVE  
MESA, AZ 85212

MEEHAN SEAN MICHAEL/CARRIE  
ANN  
4611 S QUANTUM WAY  
MESA, AZ 85212

MELLENDEZ MICHAEL  
ANGEL/DIANE  
10410 E CORBIN AVE  
MESA, AZ 85212

MENDONCA BART M/JOSEFINE  
ANNA MARIA  
9802 E SUPERNOVA DR  
MESA, AZ 85212

MEREDITH WENDY L/STEVEN L  
4741 S AVITUS LN  
MESA, AZ 85212

MERINO-BAEZ FAMILY TRUST  
9853 E REVOLUTION DR  
MESA, AZ 85212

MESA RED GIANT LLC  
4902 S CHARGER  
MESA, AZ 85212

MESSINAS ADAN/MESINAS  
ROSEMARIE/SASHA  
2460 S 3270 W  
WEST VALLEY CITY, UT 84119

MICHAEL A HIRTH AND BRIGID K  
HIRTH RECOVABLE TRUST  
AGREEMENT  
9923 E RETROGRADE DR  
MESA, AZ 85212

MICHELLE MENG REVOCABLE  
LIVING TRUST/TIMPANI MONICA  
7339 E NORWOOD ST  
MESA, AZ 85207

MILLARD GARY/MARIA J  
10118 E TAMERY AVE  
MESA, AZ 85212

MILLER DANNY ADAM JR/RACHEL  
MARIE  
4327 S HELIX  
MESA, AZ 85212

MILLER ROBERT  
10218 E SEISMIC AVE  
MESA, AZ 85212

MENDOZA DONNA ELAINE  
10205 E SEISMIC AVE  
MESA, AZ 85212

Meridian Pointe Homeowners'  
Association - John Kupferschmidt  
3224 S Emery Cir  
Mesa, AZ 85212

MERRY LAWRENCE D/JENNIFER L  
SHAFFER  
4210 S HASSETT  
MESA, AZ 85212

MESA TECHNOLOGY PROPERTIES  
LLC  
2560 E PHILADELPHIA ST  
ONTARIO, CA 91761

METTEN FAMILY TRUST  
4319 S MARRON  
MESA, AZ 85212

MICHAEL AND KYLIE FAMILY  
TRUST  
9816 E SATELLITE DR  
MESA, AZ 85212

MIKE AND AMY ZAKELY FAMILY  
TRUST  
9916 E RETROGRADE DR  
MESA, AZ 85212

MILLER COLTON JOSEPH  
9830 E SUNSPOT DR  
MESA, AZ 85212

MILLER GREGGORY ROBERT  
4157 S PLASMA  
MESA, AZ 85212

MILLER SAMUEL RAY/HO BRENDA  
9702 E RIPPLE DR  
MESA, AZ 85212

MENG JOHN JASON/GERDES  
CHRISTINA RUTH  
8230 SKYLINE CIR  
OAKLAND, CA 94605

Meridian Pointe Homeowners'  
Association - Millie Lawton  
7255 E Hampton 101  
Mesa, AZ 85209

MESA CITY OF  
20 E MAIN ST 6TH  
MESA, AZ 85201

Mesquite Canyon Community  
Association - Bob Brown  
7255 E Hampton Ave Suite 101  
Mesa, AZ 85209

MEYER DIANA  
23145 E STONECREST DR  
QUEEN CREEK, AZ 85142

MICHAEL R AND LISA M OLSON  
FAMILY REVOCABLE TRUST  
PO BOX 1249  
AMERICAN FORK, UT 84003

MILANO ANTHONY/JEKATERINA  
4462 S OCTAGON  
MESA, AZ 85212

MILLER DANIEL/TINA  
10255 E SEISMIC AVE  
MESA, AZ 85212

MILLER JOHN A/JILL J  
10553 E DURANT DR  
MESA, AZ 85212

MILLER SCOTTY/NOELLE  
1564 E KINGS CT  
GILBERT, AZ 85234

MILLER TRAVIS J/MONICA L  
4211 S NANO  
MESA, AZ 85212

MILLER WILLIAM  
10051 E THEOREM DR  
MESA, AZ 85212

MILLS BRETT  
10134 E REVOLUTION DR  
MESA, AZ 85212

MILLSAP JAMES/PAMELA  
10547 E RELATIVITY AVE  
MESA, AZ 85212

MILNER KEITH ALAN/BAHADORI  
MEHRAZAR  
9660 E RED GIANT DR  
MESA, AZ 85212

MINARD MICHAEL/ANGELA  
10432 E SEBRING AVE  
MESA, AZ 85212

MISHRA AJITESH  
1155 E ELLIOT RD  
TEMPE, AZ 85284

MISTERO BRANDON  
4034 S ZODIAC  
MESA, AZ 85212

MITCHELL THERESA  
4108 E LEXINGTON AVE  
GILBERT, AZ 85234

MOFFETT FAMILY TRUST  
9942 E RETROGRADE DR  
MESA, AZ 85212

MONAHAN LIVING TRUST  
10514 E RELATIVITY AVE  
MESA, AZ 85212

MONTEMAYOR JESTER/MAE JOY  
CASTRO  
10236 E TAMERY AVE  
MESA, AZ 85212

MONTES GENESSEE  
AVILA/MICHAEL ANGEL  
4218 S ENTROPY  
MESA, AZ 85212

MONTGOMERY JUSTIN  
22252 N 79TH PL  
SCOTTSDALE, AZ 85255

MONTOYA ALEJANDRO  
GURROLA/GARCIA MARIA A R  
10527 E CORBIN AVE  
MESA, AZ 85212

MONTOYA HENRY RAY JR  
9823 E SEISMIC AVE  
MESA, AZ 85212

MONTOYA JOSHUA/ARIEL  
10330 E CORBIN AVE  
MESA, AZ 85212

MONTOYA STANLEY V IV/MEGAN  
C  
9821 E RADIOACTIVE DR  
MESA, AZ 85212

MOODY SEVIA L/SIFUENTES  
EDUARDO  
9925 E WAVELENGTH AVE  
MESA, AZ 85212

MOOG STEVEN JOHN/MARIA N  
23090 S 201ST ST  
QUEEN CREEK, AZ 85142

MOON CHRISTOPHER  
L/KIMBERLY A  
9828 E SATELLITE DR  
MESA, AZ 85212

MOORE FAMILY REVOCABLE  
LIVING TRUST  
PO BOX 7534  
MESA, AZ 85216

MOORE LIVING TRUST  
9913 E RETROGRADE DR  
MESA, AZ 85212

MOORE PATRICIA  
10323 E DURANT DR  
MESA, AZ 85212

MOORE WILLIAM JULIUS  
III/BLACK FAE  
10118 E RUBIDIUM AVE  
MESA, AZ 85212

MOORGATE LLC  
PO BOX 2252  
QUEEN CREEK, AZ 85142

MORAGA EDWARD/GEORGIA L  
10006 E SUPERNOVA DR  
MESA, AZ 85212

MORALES ARMANDO  
ENRIQUE/MALAUAN SUNSHINE  
ILAGAN  
4148 S ASTEROID  
MESA, AZ 85212

MORALES JESSE FLOYD/SARAH  
MARIE  
9935 E ROTATION DR  
MESA, AZ 85212

MORALES JOSE D/GRANT  
BRITTANY N  
4351 S ELEMENT  
MESA, AZ 85212

MORALES MICHAEL K/SAMANTHA  
A  
9831 E RUBIDIUM AVE  
MESA, AZ 85212

MORRIS CALEB  
4712 S CABRIO TER  
MESA, AZ 85212

MORRISON PAUL/SOPHIA  
10202 E REVOLUTION DR  
MESA, AZ 85212

MORSE RICHMOND  
NATHANIEL/LINDSAY RAE  
9735 E RADIOACTIVE DR  
MESA, AZ 85212

MOSELEY TRUST  
9855 E RUBIDIUM AVE  
MESA, AZ 85212

Mountain Heights - Wes Stewart  
11258 E Reginald Ave  
Mesa, AZ 85212

MULDROW WILLIAM T II  
10254 E AMPERE AVE  
MESA, AZ 85212

MUNROE AMY/BRIAN  
9929 E SUPERNOVA DR  
MESA, AZ 85212

MURDOCK KAILEY  
KATHLEEN/KYLE RAY  
4047 S ZEUS  
MESA, AZ 85212

MURRAY ALEXANDER C/ANNIKA B  
10036 E SEISMIC AVE  
MESA, AZ 85212

MORETH AARON/RACHEL  
9957 E STROBE AVE  
MESA, AZ 85212

MORRIS JON CHARLES/SHEA  
SUZANNE  
9922 E RESISTANCE AVE  
MESA, AZ 85212

MORSE ALEX  
9930 E TAMERY AVE  
MESA, AZ 85212

MORTENSEN DANIEL/LISA  
10862 E RAMONA AVE  
MESA, AZ 85212

Mountain Heights - Karen Bryant  
4125 S Calderon  
Mesa, AZ 85212

Mountain Ranch Community  
Association - Patrick Goils  
11326 E Renata Ave  
Mesa, AZ 85212

MUNOZ ANDREA/MARTIN  
GIANA/GERARDO  
9846 E TAMERY AVE  
MESA, AZ 85212

MUNZU-ASU JULIUS  
10218 E WAVELENGTH AVE  
MESA, AZ 85212

MURILLO ISMAEL JAIME/NUNEZ  
GUADALUPE  
9935 E RESISTANCE AVE  
MESA, AZ 85212

MURRIETTA PABLO I  
4442 S HASSETT  
MESA, AZ 85212

MORISSETTE MELISSA D/HORST  
BRANDON J  
9907 E REVOLUTION DR  
MESA, AZ 85212

MORRISON KEVIN/MIRANDA  
10141 E WAVELENGTH AVE  
MESA, AZ 85212

MORSE RANDY JAMES  
5837 S 106TH CIR  
MESA, AZ 85212

MORTIER DONALD/KATHERINE  
4432 S FLARE  
MESA, AZ 85212

Mountain Heights - Kyle Smith  
11331 E Roselle  
Mesa, AZ 85212

Mountain Ranch Community  
Association - Terri DeBow-Flores  
3945 S Adelle  
Mesa, AZ 85212

MUNRO BRADLEY  
10544 E SEBRING AVE  
MESA, AZ 85212

MURATA LIVING TRUST  
10217 E TAMERY AVE  
MESA, AZ 85212

MURPHY JAREN C/NIKKI H  
4251 S ELEMENT  
MESA, AZ 85212

MUSTAFA AMIR  
4639 S GLACIER  
MESA, AZ 85212

MYERS STEVEN L/JAMI A  
10839 E REGINALD AVE  
MESA, AZ 85212

NADRAMIA DARLENE/CROUSHORE  
MICHAEL CHARLES  
4448 S HASSETT  
MESA, AZ 85212

NAFUS PRESTON/ROSANNA  
10061 E WAVELENGTH AVE  
MESA, AZ 85212

NAIR SUNIL/CAROLYN  
4436 S HASSETT  
MESA, AZ 85212

NAMBIATH PRADEEP/SIVASANKARAN  
DIVYA OPPATH  
9761 E STROBE AVE  
MESA, AZ 85212

NAVARRETTE ESTEBAN  
9740 E RESEARCH AVE  
MESA, AZ 85212

NAVY FEDERAL CREDIT UNION  
820 FOLLIN LN  
VIENNA, VA 22180

NEALEIGH TRUST  
1421 E DIAMOND ST  
PHOENIX, AZ 85006

NEDERHOFF CHAD W/KOTTMAN  
STEPHANIE R  
4437 S ELECTRON  
MESA, AZ 85212

NEHLS STEVEN M/BARBARA G  
10838 E STARKEY AVE  
MESA, AZ 85212

NEIRYNCK JEFFREY J  
10328 E ALPHA AVE  
MESA, AZ 85212

NELSON SAMANTHA  
RAE/BRENDAN DOUGLAS  
9815 E SEISMIC AVE  
MESA, AZ 85212

NELSON STEPHANIE L/LANCE M  
2551 167TH AVE SE  
ARGUSVILLE, ND 58005

NELSON TAYLOR VANESSA  
4637 S JETTY  
MESA, AZ 85212

NELSON TIMOTHY CARL/KATHY  
LELAH  
4709 S VAPOR  
MESA, AZ 85212

NELSON VERONICA  
4539 S VOLT LN  
MESA, AZ 85212

NEMANI SRIKANTH/VENKATA  
RATNAVATHI ATI  
10098 S BICKWELL TRL  
APACHE JUNCTION, AZ 85120

NENTWIG JENNIFER M/GAGE D  
10016 E SUPERNOVA DR  
MESA, AZ 85212

NEUDECKER DONALD C  
4356 S ATOM  
MESA, AZ 85212

NEUMAN KELLY/VARNER  
KATHLEEN  
4707 S AVITUS LN  
MESA, AZ 85212

NEVILLE HUNTER  
4217 S ENTROPY  
MESA, AZ 85212

NEWBOLD GLEN WARREN/STACY  
ERIN  
9829 E STROBE AVE  
MESA, AZ 85212

NEWMAN JOSHUA/BRENNNA  
9905 E TAMERY AVE  
MESA, AZ 85212

NEWTON CARL Q/MEGAN A  
4317 S BINARY CIR  
MESA, AZ 85212

NGAN HA LLC  
3154 E SUNRISE PL  
CHANDLER, AZ 85286

NGUYEN LYNDAL/HOANG KHOA  
9834 E SUPERNOVA DR  
MESA, AZ 85212

NGUYEN NGOCTHUY  
9825 E RESEARCH AVE  
MESA, AZ 85212

NGUYEN TIEN VAN  
9960 E SEISMIC AVE  
MESA, AZ 85212

NI KONGLIN/YE JINJUN  
1957 SEDONA HILLS PKWY  
LAS CRUCES, NM 88011

NIARHAKOS MATTHEW  
J/KIMBERLY  
10102 E SATELLITE DR  
MESA, AZ 85212

NICHOLS BRITTANY/GRANT  
4136 S ASTEROID  
MESA, AZ 85212

NICHOLS JOEL KENIN  
10024 E WAVELENGTH AVE  
MESA, AZ 85212

NICKERSON CHRISTOPHER  
LYNN/JANICE KAY  
10062 E THEOREM DR  
MESA, AZ 85212

NICKLAUS CHAYCE G/KALLAN A  
10058 E GAMMA AVE  
MESA, AZ 85212

NICOLASEN BENJAMIN/NICOLASEN-  
MULLER RACHNE MELATI  
10320 E ALPHA AVE  
MESA, AZ 85212

NIDHI MESA RENTAL LLC  
1674 S MARBLE ST  
GILBERT, AZ 85295

NIELSEN NICOLE  
10141 E GAMMA AVE  
MESA, AZ 85212

NIELSON JONATHAN  
STEVEN/MICHELLE MARY  
10037 E WAVELENGTH AVE  
MESA, AZ 85212

NIKKHAH KASSANDRA  
9838 E RESEARCH AVE  
MESA, AZ 85212

NIMTZ DUANE/GUIDA DIANA  
53296 GREGORY DR  
MACOMB, MI 48042

NINO DI GIULIO ESTATE TRUST  
10213 E REVOLUTION DR  
MESA, AZ 85212

NISHIMOTO KENNETH  
SHIROKICHI  
10635 E WAVELENGTH AVE  
MESA, AZ 85212

NITZEN LOYD T II/LEWIS LORI  
KIMBERLY  
9723 E RESEARCH AVE  
MESA, AZ 85212

NOBEL MICHAEL D/GLORIA E  
10608 E WAVELENGTH AVE  
MESA, AZ 85212

NOH WON MIN/BRIANNA JULIET  
4853 S FERRIC  
MESA, AZ 85212

NORMORE CLINTON J/BECKY M  
4411 S ELEMENT  
MESA, AZ 85212

NORTON MATTHEW/KRISDEE  
9822 E SEISMIC AVE  
MESA, AZ 85212

NORTON RYAN  
4655 S GLACIER  
MESA, AZ 85212

NOVA AZ LLC  
4212 S BEDFORD DR  
CHANDLER, AZ 85249

NTT GLOBAL DATA CENTERS PH  
LLC  
1625 W NATIONAL DR  
SACRAMENTO, CA 95834

NUNES BUDDY D/REGINA  
10114 E SATELLITE DR  
MESA, AZ 85212

NUNEZ MARIO V/CARRILLO  
ANGELA SOCORRO  
1510 E ROBIDOUX ST  
WILMINGTON, CA 90744

NUNGARAY EDWARD  
SANTIAGO/DUNN ASHLEE  
LORIANNA  
10054 E THEOREM DR  
MESA, AZ 85212

OBERSTEIN BENJAMIN A  
4365 S ELECTRON  
MESA, AZ 85212

OCCHIUZZI BENJAMIN  
JOSEPH/HANAWALT JASMINE JADE  
10123 E SATELLITE DR  
MESA, AZ 85212

OCONEILL WILLIAM/COLBERT  
MICHELLE  
10006 E ROTATION DR  
MESA, AZ 85212

OCONNOR SEAN P/JENNIFER  
9957 E ROTATION DR  
MESA, AZ 85212

OFALLON EUGENE P/JENNIFER J  
4309 S BINARY CIR  
MESA, AZ 85212

OGLE CASSANDRA A/MATTHEW  
W  
9712 E SPIRAL AVE  
MESA, AZ 85212

OLIVER TODD/KLOBERDANZ  
TANYA  
10321 E SEISMIC AVE  
MESA, AZ 85212

OLSEN DYLAN  
3822 S COACH HOUSE DR  
GILBERT, AZ 85297

OMMEN TERRY J/SANDRA  
4650 RIMROCK DR  
RAPID CITY, SD 57702

ONG FAM BAM TRUST  
10521 E DURANT DR  
MESA, AZ 85212

ORIEN LLC  
PO BOX 11375  
TEMPE, AZ 85284

OROZCO GLADIS GRETTEL/FABIAN  
JOSE  
10325 E WAVELENGTH AVE  
MESA, AZ 85212

ORTEGA LEGACY FAMILY TRUST  
10248 E ALPHA AVE  
MESA, AZ 85212

ORTIZ ABIMAEL/SONYA  
929 NE ELLIS DR  
ISSAQUAH, WA 98029

OSIF LOREN R  
4130 S NEUTRON  
MESA, AZ 85212

OSMAN NAJWA ELMOTASIM  
3927 E ARABIAN DR  
GILBERT, AZ 85296

OSTROW RYAN J/MELISSA M  
9736 E STROBE AVE  
MESA, AZ 85212

OSTROW TREVOR/BETSY/JESS  
9814 E SEISMIC AVE  
MESA, AZ 85212

OTTO A PRIVETTE AND VICKI S  
PRIVETTE LIVING TRUST  
10064 E AMPERE AVE  
MESA, AZ 85212

OUELLETTE FAMILY LIVING TRUST  
10208 E TAMERY AVE  
MESA, AZ 85212

P & R TRUST  
10218 E SUPERNOVA DR  
MESA, AZ 85212

PACHECO JAIME CHAVIRA  
10815 E REGINALD AVE  
MESA, AZ 85212

PADALA UPENDRA/BANDARI  
SAGARIKA  
9707 E RIPPLE DR  
MESA, AZ 85212

PADILLA FAMILY TRUST  
10454 E RELATIVITY AVE  
MESA, AZ 85212

PADILLA MILTON/GUADALUPE  
10263 E GAMMA AVE  
MESA, AZ 85212

PADILLA TINA  
4253 S MARRON  
MESA, AZ 85212

PAFFUMI ALEXIS  
9903 E WAVELENGTH AVE  
MESA, AZ 85212

PAGE NICOLE/HUNTER/BART  
9911 E TAMERY AVE  
MESA, AZ 85212

PALMA ALAN SAMUEL/ALLEN  
KRISTIN RENEE  
9808 E SATELLITE DR  
MESA, AZ 85212

PALMER RYAN DAVID/CHERISE  
DEBORAH  
10542 E WAVELENGTH AVE  
MESA, AZ 85212

PALSROK HEIDI/JOSHUA D  
9925 E RESISTANCE AVE  
MESA, AZ 85212

PAQUIN MARKIE C/BRANDON S  
9825 E SUNSPOT DR  
MESA, AZ 85212

PARCHEM SCOTT  
CHARLES/PATRICIA  
4458 S EASTERN RUN  
MESA, AZ 85212

PAREDES LUIS C  
4155 E WEATHER VANE RD  
GILBERT, AZ 85296

PARK LIVING TRUST  
4238 S FLARE  
MESA, AZ 85212

PARK MATTHEW  
THOMAS/RASHELLE RENE  
10144 E RUBIDIUM AVE  
MESA, AZ 85212

PARKER FAMILY LIVING TRUST  
10440 E SEBRING AVE  
MESA, AZ 85212

PARKER JASMEEN A/PERNELL  
E/ANNA LYNN  
4706 S GLACIER  
MESA, AZ 85212

PARKER MEGAN  
10304 E SEISMIC AVE  
MESA, AZ 85212

PARKS KASH/MCCOY JASON  
10258 E AMPERE AVE  
MESA, AZ 85212

PARRA ALBERT/ERMA  
ALTAMIRANO  
9753 E RED GIANT DR  
MESA, AZ 85212

PARRISH TRUST  
10860 E ROSELLE AVE  
MESA, AZ 85212

PARSON MADELINE  
GLEAVE/CHAD SCOTT  
10646 E CORBIN AVE  
MESA, AZ 85212

PARSONS FAMILY REVOCABLE  
TRUST  
4317 S NANO  
MESA, AZ 85212

PARTINGTON LYNDA L/NITAHARA  
CHERYL L  
10024 E SEISMIC AVE  
MESA, AZ 85212

PASCHAL BRIANNA/RANKIN  
JUSTIN  
10309 E SUPERNOVA DR  
MESA, AZ 85212

PASTORIUS JAMES ROBERT  
4258 S HASSETT  
MESA, AZ 85212

PAT AND DEAN ANDERSON  
LIVING TRUST  
10448 E RELATIVITY AVE  
MESA, AZ 85212

PATEL FAMILY LIVING TRUST  
10237 E STROBE AVE  
MESA, AZ 85212

PATEL KAVIN  
HARISH/SONAMPREET  
4024 S ZODIAC  
MESA, AZ 85212

PATEL KINJALBEN  
M/MILANKUMAR J  
9942 E REVOLUTION DR  
MESA, AZ 85212

PATEL PRATISH/NAYANA  
9937 E SEISMIC AVE  
MESA, AZ 85212

PATEL RUSHI  
4553 S ELEMENT  
MESA, AZ 85212

PATEL SAGAR D/SHARMA AMITA  
9747 E RESISTANCE AVE  
MESA, AZ 85212

PATRICIA MURRAY TRUST  
9836 E SATELLITE DR  
MESA, AZ 85212

PAUGA AO/KELLI  
4845 S FERRIC  
MESA, AZ 85212

PAUL AND ANDREA MIDDLETON  
LIVING TRUST  
9814 E REVOLUTION DR  
MESA, AZ 85212

PAUL SELLES AND TINA SELLES  
TRUST  
10057 E LOMITA AVE  
MESA, AZ 85209

PAULSON MICHAEL/WALKER-  
PAULSON KATHIA  
10448 E CORBIN AVE  
MESA, AZ 85212

PAVOLA DALE LEE/CHRISTINA  
JEANE  
10023 E WAVELENGTH AVE  
MESA, AZ 85212

PAYAN EDITH/PAYAN-BACA  
GERARDO ARTURO  
10051 E TAMERY AVE  
MESA, AZ 85212

PEACOCK CANDACE  
1955 N RED CLF  
MESA, AZ 85207

PEARCE JASON/CASEY  
10532 E DURANT DR  
MESA, AZ 85212

PEARSON JOSEPH  
RAY/CONSUELO  
9734 E RESISTANCE AVE  
MESA, AZ 85212

PEIYI AND JONATHAN LIGHT 2023  
TRUST  
10044 E REVOLUTION DR  
MESA, AZ 85212

PEJLOVAS LOUIS J III/NIKIE E  
4156 S ZEPHYR  
MESA, AZ 85212

PENNY LIVING TRUST  
4413 S ATLAS  
MESA, AZ 85212

PEPEL GREGORY/MARGARET  
10156 E SUPERNOVA DR  
MESA, AZ 85212

PEREIDA SHAWN/WALKER CASEY  
10845 E RAMONA AVE  
MESA, AZ 85212

PEREZ ISAAC M/HAMILTON MARIA  
D MORAN  
9947 E SUPERNOVA DR  
MESA, AZ 85212

PEREZ LIBERTY RAMOS  
4648 S ELEMENT UNIT 36  
MESA, AZ 85212

PEREZ LORENZO A/DIAZ  
STEPHANIE M  
10049 E SPHERE AVE  
MESA, AZ 85212

PERKINS DAWN  
4651 S ELEMENT  
MESA, AZ 85212

PERKINS MATTHEW  
MAURICE/DEANN KRISTEN  
9966 E STROBE AVE  
MESA, AZ 85212

PERRIZO NATHANAEL  
4143 S ASTEROID  
MESA, AZ 852127846

PERRY JASEN/JAHNEE  
9917 E RESISTANCE AVE  
MESA, AZ 85212

PERRY JERAD/JENNIFER  
10166 E SUPERNOVA DR  
MESA, AZ 85212

PERRY JONATHAN L/JHENNA  
4325 S ELECTRON  
MESA, AZ 85212

PETER AND IMANI VARKER FAMILY  
TRUST  
10217 E SEISMIC AVE  
MESA, AZ 85212-7801

PETERS FAMILY TRUST  
10032 E SEISMIC AVE  
MESA, AZ 85212

PETERS KEVIN M/LEJA JENIFER B  
9948 E SEISMIC AVE  
MESA, AZ 85212

PETERS TYLER JOHN/AYRICA STAR  
4415 S HASSETT CIR  
MESA, AZ 85212

PETERSON KIMBERLY  
10508 E RELATIVITY AVE  
MESA, AZ 85212

PETERSON SHEYLA  
4715 S AVITUS LN  
MESA, AZ 85212

PETERSON TROY T/KATIE J  
10262 E SUPERNOVA DR  
MESA, AZ 85212

PETROPOLIS ADAM/RENE  
10830 E REMBRANDT AVE  
MESA, AZ 85212

PEYER BRITTANY  
4647 S GLACIER  
MESA, AZ 85212

PEYTON JAMES/MARY  
4507 S BENTON LN  
MESA, AZ 85212

PHAM LONG P/DO TRISH  
9716 E RESISTANCE AVE  
MESA, AZ 85212

PHEBUS JODIE L/MCELIROY  
SHAWN J  
4209 S QUADRANT  
MESA, AZ 85212

PHELPS STEPHEN/BRITTANIE  
10449 E WAVELENGTH AVE  
MESA, AZ 85212

PHELPS STEPHEN/BRITTANIE  
9659 E RIPPLE DR  
MESA, AZ 85212

PHH MORTGAGE CORPORATION  
5720 PREMIER PARK DR  
WEST PALM BEACH, FL 33407

PHILLIPS JASON C/STACY M  
10547 E CORBIN AVE  
MESA, AZ 85212

PHIPPS KELLY A/GUERREIRO  
MATTHEW S  
9825 E SUPERNOVA DR  
MESA, AZ 85212

PHIPPS KELLY A/GUERREIRO  
MATTHEW S  
9712 E RADIOACTIVE DR  
MESA, AZ 85212

PICHETTE SEAN/JACQUELYN SUE  
10162 E SUPERNOVA DR  
MESA, AZ 85212

PICKETT PENNI LYNN  
10144 E REVOLUTION DR  
MESA, AZ 85212

PICKNER FAMILY TRUST  
4444 S FREQUENCY  
MESA, AZ 85212

PIERCE CHRISTOPHER R/KATIE N  
10118 E REVOLUTION DR  
MESA, AZ 85212

PILCHER CALEB F/KAITLYN  
10161 E STROBE AVE  
MESA, AZ 85212

PILKINGTON MICHAEL  
PAUL/BRITTANY LOVE  
10126 E SATELLITE DR  
MESA, AZ 85212

PINTOR ERNIE/EVELYN  
10338 E WAVELENGTH AVE  
MESA, AZ 85212

PIVA JACOB/KELSIE  
10737 E SHEPPERD AVE  
MESA, AZ 85212

PIVA TRUST  
PO BOX 93  
OVERGAARD, AZ 85933

PIVO FAMILY JOINT FAMILY TRUST  
10037 E RUBIDIUM AVE  
MESA, AZ 85212

PLOUIN PATRICK YVES/KAROVA  
POLINA EMILOVA  
9716 E RIPPLE DR  
MESA, AZ 85212

PLUMACHER RESIDENCE TRUST  
4746 S CURIE WAY  
MESA, AZ 85212

POINT 22 LLC  
6051 N DESERT FOOTHILLS DR  
TUCSON, AZ 85743

POJE STEPHANIE M/JEREN D  
10611 E WAVELENGTH AVE  
MESA, AZ 85212

POLANCO GRISELDA/SANTOS  
VICTOR W  
4114 S HELIOS  
MESA, AZ 85212

POLLEYI RASMITA KUMARI  
22727 E ALYSSA RD  
QUEEN CREEK, AZ 85142

POOBALARAYEN JOE  
WINIFRED/SEELAN CHRIS  
ANTOINETTE SAHAAYA  
4806 RUE ORLEAS CT  
SAN JOSE, CA 95136  
POTFORA TESIA/TYLER  
2221 E CATALINA AVE  
MESA, AZ 85204

POPE CHET A  
10242 E AMPERE AVE  
MESA, AZ 85212

PORRAS IVAN BLANCO/SOLIS  
SOLEDAD CHAVES  
9914 E TAMERY AVE  
MESA, AZ 85212

POWELL COLIN/HAYLEY  
10159 E WAVELENGTH AVE  
MESA, AZ 85212

POWELL JAROD THOMAS/LISA  
MARIE  
9845 E RADIOACTIVE DR  
MESA, AZ 85212

POWER MARTINEZ YVONNE M  
1407 S MERIDIAN RD  
APACHE JUNCTION, AZ 85120

POYER JANSEN/AVEGALIO ERICA  
V  
4454 S HASSETT  
MESA, AZ 85212

PRCHAL KENNETH A  
4233 SAINT CROIX ST  
SAN JOSE, CA 951182044

PRENGER CINDY  
4157 S NEPTUNE  
MESA, AZ 85212

PRICE GARY L II/LISA M  
4606 S EULER LN  
MESA, AZ 85212

PRINE LAURA/SHAWN  
9844 E TAMERY AVE  
MESA, AZ 85212

PROEHL FAMILY TRUST  
9936 E RESISTANCE AVE  
MESA, AZ 85212

PROFETTA JOSEPH  
ANTHONY/LUPE  
4529 S ELEMENT  
MESA, AZ 85212

PROGRESS RESIDENTIAL  
BORROWER 25 LLC  
PO BOX 4090  
SCOTTSDALE, AZ 85261

PRUITT DARIEN MARIE/BRIAN  
JOSEPH  
9804 E RADIOACTIVE DR  
MESA, AZ 85212

PRUITT ERIC D/AMY L  
9726 E SPIRAL AVE  
MESA, AZ 85212

PS MOUNTAIN WEST LLC  
701 WESTERN AVE  
GLENDALE, CA 91201

PULLMAN STEPHEN W/KELLY L  
10060 E SATELLITE DR  
MESA, AZ 85212

PUNZELT JANET S/KENNETH  
MARTIN  
9805 E SATELLITE DR  
MESA, AZ 85212

QUINN DOUGLAS M/HOLLY A  
4358 S MARRON  
MESA, AZ 85212

QUINTANAR SHAUNA RR/R CHRIS  
9763 E SPEED AVE  
MESA, AZ 85212

R BRUCE STORY AND RENE E  
STORY TRUST  
10562 E CORBIN AVE  
MESA, AZ 85212

R L CONNELLY JR FAMILY TRUST  
9853 E SUPERNOVA DR  
MESA, AZ 85212

RACCO COLLIN/CASEY WILLIAM  
A  
10032 E STROBE AVE  
MESA, AZ 85212

RACHEL H ROMERO REVOCABLE  
TRUST  
4459 S ELECTRON  
MESA, AZ 85212

RACHELLE M CHRISTIANSON  
TRUST  
10139 E STROBE AVE  
MESA, AZ 85212

RADES STAR AUDREY  
4742 S CURIE WAY  
MESA, AZ 85212

RADIOACTIVE DRIVE LLC  
4904 S POWER RD STE 103-268  
MESA, AZ 85212

RAFAYAT OMAR/WAHID TASMIAH  
152 E COUNTRY CLUB DR  
BRENTWOOD, CA 94513

RAHMAN SADEQUR/TAMANNA  
4533 S ELEMENT  
MESA, AZ 85212

RAIDY KYLE GENE/RIHANA ELLEN  
4656 S CABRIO TER  
MESA, AZ 85212

RAJ EDEN SYLVESTER  
SUSAIDORAI  
9851 E RESISTANCE AVE  
MESA, AZ 85212

RAJAN RAMACHANDRAN  
KARTHIGAI/SUBASH RATHIKA  
10535 E WAVELENGTH AVE  
MESA, AZ 85212

RAMIREZ DANIEL/CRISTY  
9931 E SEISMIC AVE  
MESA, AZ 85212

RAMIREZ KATHLEEN A/WILLIAM J  
9960 E RUBIDIUM AVE  
MESA, AZ 85212

RAMIREZ MATTHEW/HALEY  
10334 E CORBIN AVE  
MESA, AZ 85212

RAMIREZ PAUL/LESLIE  
10452 E CORBIN AVE  
MESA, AZ 85212

RAMIREZ RUBEN/SUSIE  
10537 E DURANT DR  
MESA, AZ 85212

RAMOJU NIKHIL CHAKRAVATHY  
9816 E SUPERNOVA DR  
MESA, AZ 85212

RAMSEY JAMES ROBERT  
ALLAN/MEGAN D  
10854 E RAMONA AVE  
MESA, AZ 85212

RAMTAHAISINGH ISHIA ALETTA  
9736 E RADIOACTIVE DR  
MESA, AZ 85212

RANDAZZO CHRISTOPHER  
W/LORI JEANNE  
9962 E WAVELENGTH AVE  
MESA, AZ 85212

RANGEL RICARDO/APRIL  
9741 E RESEARCH AVE  
MESA, AZ 85212

RAO NISHANT NAGINDER/BHAGAT  
SUCHITRA TUKARAM  
4749 S ELEMENT  
MESA, AZ 85212

RAPOZA KATLAIN PORTER/AARON  
MICHAEL/PORTER EVEN R/TONI  
CLARK  
9749 E STROBE AVE  
MESA, AZ 85212

RATHORE PRAVINDRA  
SINGH/SINGH SWETA  
9939 E RESISTANCE AVE  
MESA, AZ 85212

RAVI PUSHKAR/CHOUHAN PURVA  
9760 E SUPERNOVA DR  
MESA, AZ 85212

RAWLS BENJAMIN B  
4653 S ALLERON LN  
MESA, AZ 85212

RAYMOND MICHAEL LOGAN AND  
SHEILA MICHELLE LOGAN LIVING  
TRUST  
10612 E DURANT DR  
MESA, AZ 85212

RAZA SAIMA/BAYANZAY SHAKIB  
11418 ALBORADA DR  
SAN DIEGO, CA 92127

REA SARAH NICOLE/MARK  
ANTHONY  
10044 E SATELLITE DR  
MESA, AZ 85212

READ PHILIP JOHN  
4436 S ANITOLE WAY  
MESA, AZ 85212

READING JUSTIN/JENNIFER  
4364 S SYNAPSE DR  
MESA, AZ 85212

REDALE LLC  
1 META WAY  
MENLO PARK, CA 94025

REDDING KET/KELLY BRONKAN  
10843 E SHEPPERD AVE  
MESA, AZ 85212

REDDY RAHUL/SHISHIRA A  
4208 S ZEPHYR  
MESA, AZ 85212

REED MERISSA A/TRACY JO  
4504 S ANITOLE WAY  
MESA, AZ 85212

REES ANDREW/TRACY FORD  
9858 E TAMERY AVE  
MESA, AZ 85212

REEVE JOSEPH  
4247 S ELEMENT  
MESA, AZ 85212

REEVES ALICIA RENEE/MARQUISE  
4204 S QUADRANT  
MESA, AZ 85212

REITER MATTHEW/ATEH  
10540 E DURANT DR  
MESA, AZ 85212

REITMEYER REVOCABLE FAMILY  
TRUST  
10318 E BETA AVE  
MESA, AZ 85212

REKITTKE ASHLEY/TRATHEN  
TYLER  
9642 E RED GIANT DR  
MESA, AZ 85212

RENDULICH DANIEL J/DESERIE M  
10838 E RAMONA AVE  
MESA, AZ 85212

RENFROE MICHAEL J/LESLIE MAE  
4209 S NEPTUNE  
MESA, AZ 85212

RENZAGLIA KEVIN  
9810 E RESEARCH AVE  
MESA, AZ 85212

REWERTS JORDAN N/MOWERY  
MICHELLE LEIGH  
4710 S CURIE WAY  
MESA, AZ 85212

REY JENNIFER  
10245 E THEOREM DR  
MESA, AZ 85212

REYNOLDS ADRIAN/EMILEE N  
4314 S INTENSITY DR  
MESA, AZ 85212

REYNOLDS KRISTEN LYNN  
10316 E REVOLUTION DR  
MESA, AZ 85212

RHOADES YUMEKA/BARNES JOAN  
4653 S GLACIER  
MESA, AZ 85212

RHOADS KIMBERLY  
9932 E RESISTANCE AVE  
MESA, AZ 85212

RHONDA ALEXANDER LIVING  
TRUST 2014  
9818 E RADIOACTIVE DR  
MESA, AZ 85212

RICC LLC  
4310 S BINARY CIR  
MESA, AZ 85212

RICE SARAH/DAVID JR  
4314 S FLARE  
MESA, AZ 85212

RICHARD L PALMER  
TRUST/MELISSA J PALMER TRUST  
9733 E SPEED AVE  
MESA, AZ 85212

RICHARDS R SCOTT/SELINA C  
10636 E WAVELENGTH AVE  
MESA, AZ 85212

RICHARDSON THOMAS/MELANIE  
4416 S FREQUENCY  
MESA, AZ 85212

RICKIE L DAVIS AND VIVIAN J  
DAVIS REVOCABLE LIVING TRUST  
9664 E RED GIANT DR  
MESA, AZ 85212

RIFKA LLC  
9664 E. SOLINA AVE  
MESA, AZ 85212

RIOS ALEXANDER J/KELSI M  
10155 E THEOREM DR  
MESA, AZ 85212

RISSI DANIEL PATRICK/MELISSA  
RENEE  
10628 E DURANT DR  
MESA, AZ 85212

RITCHEY JOSEPH/DELAIN  
10258 E SUPERNOVA DR  
MESA, AZ 85212

RITER LIVING TRUST  
10048 E RINGS DR  
MESA, AZ 85212

RIVAS JENNIFER  
4657 S GLACIER  
MESA, AZ 85212

RIVERA DEBRA L/DAVID R  
10556 E DURANT DR  
MESA, AZ 85212

RIVERA ELIZABETH/DAVID/SNYDER  
SUSAN S  
4338 S NEUTRON  
MESA, AZ 85212

RIVERA LUIS E/ROSA DENISE  
5150 S INSPIRIAN PKWY UNIT  
1045  
MESA, AZ 85212

RIZZA GRANT/HOWE ASHLEY N  
4339 S SYNAPSE  
MESA, AZ 85212

RKAB INVESTMENTS LLC  
6163 S STONECREEK BLVD  
GILBERT, AZ 85298

ROBBINS NICHOLAS L/AMBER M  
9819 E SEISMIC AVE  
MESA, AZ 85212

ROBERT THADDEUS HANSEN AND  
PATRICIA ANN HANSEN REVOCABLE  
TRUST  
403 BRITTANY LN  
LINDENHURST, IL 60046

ROBIDEAU JAMES R/JULIE R  
2834 W SACKETT DR  
PARK CITY, UT 84098

ROBINSON ARNOLD CLEMENT  
10155 E SUPERNOVA DR  
MESA, AZ 85212

ROCKWOOD  
JOHNATHAN/AUBREY  
2898 E ERIE CT  
GILBERT, AZ 85295

RODGERS SEDRIC  
DIANGELO/SARAH DAWN  
4321 S HELIX  
MESA, AZ 85212

RODRIGUEZ NAZANEEN N  
4118 S HELIOS  
MESA, AZ 85212

ROEDER BRANDON/BECKY  
10549 E WAVELENGTH AVE  
MESA, AZ 85212

ROGERS AMBER/WILLIAM  
10356 E SEBRING AVE  
MESA, AZ 85212

ROJO ERICA GARCIA  
4166 S ENTROPY  
MESA, AZ 85212

ROLLE DUDLEY T/STACY C  
4056 S HELIOS  
MESA, AZ 85212

RON A AND LORI A SKINNER  
LIVING TRUST  
9711 E RIPPLE DR  
MESA, AZ 85212

RONALD J HOLT TRUST  
10017 E GAMMA AVE  
MESA, AZ 85212

ROSALES AMY L  
10532 E RELATIVITY AVE  
MESA, AZ 85212

ROSE BC INVESTMENTS LLC  
2107 W CORONET AVE  
ANAHEIM, CA 92801

ROSENBERG ANDREW  
4448 S ANITOLE WAY  
MESA, AZ 85212

ROSENBOOM DAVID/RAMIREZ  
FELIPE  
10044 E TAMERY AVE  
MESA, AZ 85212

ROSIN NICHOLAS  
BENTZ/GABRIELLE R  
10202 E SPHERE AVE  
MESA, AZ 85212

ROSKAM CHARLES II/EASON  
DANIELLE  
9836 E WAVELENGTH AVE  
MESA, AZ 85212

ROSLIN N JACOBSON  
IRREVOCABLE INSURANCE TRUST  
65 E UNIVERSITY DR APT 1929  
TEMPE, AZ 85281

ROSSANI MICHAEL/CHRISTINA  
10043 E SEISMIC AVE  
MESA, AZ 85212

ROTHLISBERGER CAMERON  
ROYCE/DEVON HARRIS  
4419 S ELEMENT  
MESA, AZ 85212

ROTHMEYER GREGORY J/PITPIT  
MARIA  
10207 E STROBE AVE  
MESA, AZ 85212

ROWE GREGORY PAUL/KELLEEN  
RUTH  
10135 E REVOLUTION DR  
MESA, AZ 85212

ROZAS ERIC C  
4639 S JETTY  
MESA, AZ 85212

RSBALLUFF TRUST  
10562 E RELATIVITY AVE  
MESA, AZ 85212

RUFFO ANTONIA NOELLE  
9839 E WAVELENGTH AVE  
MESA, AZ 85212

RUS TIMOTHY JON/ANDREA LEA  
10602 E RELATIVITY AVE  
MESA, AZ 85212

RUSSELL TRAVIS L/JOHNSON  
TYRA  
10036 E GAMMA AVE  
MESA, AZ 85212

RYAN REASOR AND ROSALYN  
REASOR LIVING TRUST  
9820 E SATELLITE DR  
MESA, AZ 85212

RYAN SEAN MATTHEW/ANDREA  
4144 S ZEPHYR  
MESA, AZ 85212

RYSER JACOB  
4041 S MOONBEAM  
MESA, AZ 85212

SAAVEDRA KELWIN/JENNIFER  
10153 E TAMERY AVE  
MESA, AZ 85212

SABER JACKIE RENEE  
9814 E RESEARCH AVE  
MESA, AZ 85212

SACKETT TODD ALAN  
4564 S BOLIDE  
MESA, AZ 85212

SADZEWICZ KEVIN J/KAITLYN  
VICTORIA  
9942 E STROBE AVE  
MESA, AZ 85212

SAFEWAY INC  
PO BOX 800729  
DALLAS, TX 753800729

SAFRAN CHRISTOPHER/RACHAEL  
L  
9716 E SPIRAL AVE  
MESA, AZ 85212

SAGELI MALLESWARA  
REDDY/NIMMANAPALLI  
GEETHANJALI  
10553 E RELATIVITY AVE  
MESA, AZ 85212

SALT RIVER PROJECT AGRICULTURAL  
IMPROVEMENT AND POWER  
DISTRICT  
PO BOX 52025  
PHOENIX, AZ 85072-2025

SALVIEJO FAMILY TRUST  
9910 E RETROGRADE DR  
MESA, AZ 85212

SAM LIJOY/ST CLAIR ADRIENNE  
9749 E RIPPLE DR  
MESA, AZ 85212

SAMBANTHAM VASANTHA  
MURUGAN/MURUGAN VETRISELVI  
VASANTHA  
9737 E RESISTANCE AVE  
MESA, AZ 85212

SAMPRONE FRANK CARL  
JR/KRISTIN  
4513 S ELECTRON  
MESA, AZ 85212

SANCHEZ DANNY RICHARD  
II/LAURON  
9955 E REVOLUTION DR  
MESA, AZ 85212

SANDERS RYAN  
10217 E THEOREM DR  
MESA, AZ 85212

Santa Rita Ranch Homeowners  
Association Attn: Shannon Rowe  
4645 E Cotton Gin Loop  
Phoenix, AZ 85040

SARGENT BRELYN/AARON  
10131 E GAMMA AVE  
MESA, AZ 85212

SAUCEDO ABEL/LUISA  
4149 S NEPTUNE  
MESA, AZ 85212

SCALZO FAMILY TRUST  
9806 E RESEARCH AVE  
MESA, AZ 85212

SCHANER DAVID RYAN/JEAN ANN  
MENDOZA  
9942 E RUBIDIUM AVE  
MESA, AZ 85212

SCHEIDECKER  
BRYAN/MONICA/SUSAN  
4040 S BLAZAR  
MESA, AZ 85212

SAMPAYAN BRIAN L  
9730 E RESISTANCE AVE  
MESA, AZ 85212

SAMUELL FAMILY REVOCABLE  
LIVING TRUST OF 2025  
10354 E DURANT DR  
MESA, AZ 85212

SANCHEZ GERSON/STEVIE LYNN  
4046 S BLAZAR  
MESA, AZ 85212

SANKARANARAYANAN VENGADA  
SUBBU/SUBBU VIJAYASANKARI  
VENGADA/RAJAKUMAR  
KARTHIKEYAN/KARTHIKEYAN JAYANTH  
9765 W ROBIN LN  
PEORIA, AZ 85383

SANTIAGO LISSETTE  
4733 S ELEMENT  
MESA, AZ 85212

SARGENT KYLE/DEANNA  
10844 E ROSELLE AVE  
MESA, AZ 85212

SAUNDERS DAVID G/SUWANNEE  
9706 E RIPPLE DR  
MESA, AZ 85212

SCALZO TRACEY/WILLIAM D  
10132 E GAMMA AVE  
MESA, AZ 85212

SCHARBER ROBERT JAMES/RENE  
ERWIN  
4210 S QUADRANT  
MESA, AZ 85212

SCHERER ERIC C/TERA LEA  
10050 E GAMMA AVE  
MESA, AZ 85212

SAMPAYAN BRIAN LEWIS  
10510 E CORBIN AVE  
MESA, AZ 85212

SANCHEZ BENJAMIN  
ALEXANDER/LAETTNER RYAN  
9750 E RADIOACTIVE DR  
MESA, AZ 85212

SANDERS FAMILY TRUST  
9808 E STROBE AVE  
MESA, AZ 85212

Santa Rita Ranch Homeowners  
Association Attn: Kevin Drake  
3144 S Sabrina Cir  
Mesa, AZ 85212

SANTOS FELIPE A  
4416 S MARRON CIR  
MESA, AZ 85212

SATTER STEPHANIE NICOLE  
4855 S FERRIC  
MESA, AZ 85212

SCALF DEBORAH M  
4428 S MARRON CIR  
MESA, AZ 85212

SCHAAF DEREK JACOB  
4719 S AVITUS LN  
MESA, AZ 85212

SCHARICH ADAM RYAN/LINDSEY  
MARIE  
10314 E CORBIN AVE  
MESA, AZ 85212

SCHIEFFER REVOCABLE FAMILY  
TRUST  
10228 E TAMERY AVE  
MESA, AZ 85212

SCHLACK FAMILY TRUST  
10115 E REVOLUTION DR  
MESA, AZ 85212

SCHMITZ TYLER SCOTT/BREANNA  
4363 S SYNAPSE DR  
MESA, AZ 85212

SCHOOSE HUBERT J/LORI L  
10234 E AMPERE AVE  
MESA, AZ 85212

SCHULENBURG HARRISON  
FRANKIN/BABB PAUL  
10230 E SEISMIC AVE  
MESA, AZ 85212

SCHULTZ ERICH/YVONNE  
10257 E SUPERNOVA DR  
MESA, AZ 85212

SCHULZ FAMILY TRUST  
10128 E TAMERY AVE  
MESA, AZ 85212

SCHULZ RONALD/DONNA/DEFINA  
VINCENT  
3474 E SIERRA MADRE AVE  
GILBERT, AZ 85296

SCHUTT JAIME  
4632 S ELEMENT  
MESA, AZ 85212

SCORSE JACOB/ASHLYN  
4647 S ELEMENT  
MESA, AZ 85212

SCOTT CLYDE MCCALL TRUST  
10320 E GAMMA AVE  
MESA, AZ 85212

SCOTT DEANA MARIA  
4222 S NEUTRON  
MESA, AZ 85212

SCRIVANO ANGELA/ANTHONY  
4455 S MATTER  
MESA, AZ 85212

SEABROOK ERIC/RAELYNN  
9847 E RETROGRADE DR  
MESA, AZ 85212

SECRET MARK D/MILLER  
SANDLYN  
10240 E ALPHA AVE  
MESA, AZ 85212

SEDILLO ROBERT JOSEPH/ALI  
KRISTINE  
10238 E SEISMIC AVE  
MESA, AZ 85212

SEEGMILLER COLIN N/ ELASA  
LACY  
6850 SKYEVALE CT NE  
ADA, MI 49301

SEISMIC TRUST  
10309 E SEISMIC AVE  
MESA, AZ 85212

SEMERAD ZACHARY M/RUSSELL  
ALEXANDRA IRENE  
9735 E SPIRAL AVE  
MESA, AZ 85212

SEMYEKHINA ALISA A  
10056 E AMPERE AVE  
MESA, AZ 85212

SENNET JARED L  
4229 S APOLLO  
MESA, AZ 85212

SENYARD ROY E JR/INGRAM-  
SENYARD LANI M  
10025 E SEISMIC AVE  
MESA, AZ 85212

SERNA IVAN/SERNA-MASTERS  
HAYDEE  
4047 S MOONBEAM  
MESA, AZ 85212

SEWICK MATTHEW S/KERI  
S/SHOFF MICHAEL R/C A  
4424 S HASSETT CIR  
MESA, AZ 85212

SFR CROWN JEWEL BORROWER  
LP  
1717 MAIN ST 2000  
DALLAS, TX 75201

SHABAD ANUP REDDY  
4748 S ELEMENT  
MESA, AZ 85212

SHAH LAJJA NARENDRABHAI  
9909 E TAMERY AVE  
MESA, AZ 85212

SHAH PRIYANKA/KALPESH  
3813 E FAIRFIELD ST  
MESA, AZ 85205

SHAIID WILLIAM HENRY/BRENDA  
STINGLEY  
4410 S INTENSITY DR  
MESA, AZ 85212

SHARMA DHIRAJ/RENU  
10128 E WAVELENGTH AVE  
MESA, AZ 85212

SHARP KRISTIN MARIE/RYAN  
4151 S PLASMA  
MESA, AZ 85212

SHAUNA B BUNKER TRUST  
10048 E TAMERY AVE  
MESA, AZ 85212

SHAWN D TRAN LIVING TRUST  
9737 E STROBE AVE  
MESA, AZ 85212

SHEARER FAMILY TRUST  
4450 S FREQUENCY  
MESA, AZ 85212

SHEIKH NOOR MOHAMMED  
9951 E GAMMA AVE  
MESA, AZ 85212

SHEPPARD MAKINZY/ROBERT  
10156 E WAVELENGTH AVE  
MESA, AZ 85212

SHERWOOD KIRSTY  
NICHOLE//STEPHEN LAWRENCE  
ORLANDO  
4458 S OCTAGON  
MESA, AZ 85212

SHI ZHAOXING/WANG XIN  
4108 E TONTO PL  
CHANDLER, AZ 85249

SHILLING JOE E/MARY ANN  
9849 E SUPERNOVA DR  
MESA, AZ 85212

SHIMODA WAYDE T/MARIANNE  
YOKO  
4317 S HASSETT  
MESA, AZ 85212

SHIPMAN CHAD/KRISTINA  
4145 S PLASMA  
MESA, AZ 85212

SHOLTIS FAMILY TRUST  
9749 E RESEARCH AVE  
MESA, AZ 85212

SHOPE TYRON J/MELISSA A  
10152 E TAMERY AVE  
MESA, AZ 85212

SHORT KRISTEN R/TIMOTHY  
10060 E TAMERY AVE  
MESA, AZ 85212

SHRESTHA GAJENDRA/SOVITA  
153 W WISTERIA PL  
CHANDLER, AZ 85248

SHRESTHA RAJRSHI/JESMINA  
3034 E SPARROW PL  
CHANDLER, AZ 85286

SHUPE DIRK L/ARCHIBALD  
RACHEL  
10320 E SUPERNOVA DR  
MESA, AZ 85212

SIDAROS YVETTE  
10209 E TAMERY AVE  
MESA, AZ 85212

SIEGFORT TANNER/DIBELLA  
MEGAN  
4456 S FREQUENCY  
MESA, AZ 85212

SIEMEK DAVID/BROOKE  
10111 E STROBE AVE  
MESA, AZ 85212

SIEMEK SEBASTIAN/SYLWIA  
10151 E STROBE AVE  
MESA, AZ 85212

SIERRA STEVE/DAWN M  
10620 E SEBRING AVE  
MESA, AZ 85212

SILICATO DANIEL RAY  
10405 E CORBIN AVE  
MESA, AZ 85212

SILVA JUAN/TANIA  
9916 E TAMERY AVE  
MESA, AZ 85212

SIMMONS LUCY SHI  
1638 LEISURE WORLD  
MESA, AZ 85206

SIMMS JOHN JOSEPH/SHERRY JO  
10016 E TAMERY AVE  
MESA, AZ 85212

SIMPSON HOWARD WILLIAM  
JR/BARBARA ANN  
9860 E RUBIDIUM AVE  
MESA, AZ 85212

SIMPSON ROBERT MICHAEL  
9850 E SUNSPOT DR  
MESA, AZ 85212

SINGH AMRIT P/COURTNEY L  
10032 E TAMERY AVE  
MESA, AZ 85212

SINGH SHYAM BABU/KUMARI  
MANORAMA  
9739 E RADIOACTIVE DR  
MESA, AZ 85212

SINGH SUKHBIR/KAUR NAVJOT  
4517 S ELECTRON  
MESA, AZ 85212

SINGHAM FAMILY TRUST  
1227 S KENDRA ST  
GILBERT, AZ 85296

SISLER JOSEPH A/DARCIE L  
9820 E REVOLUTION DR  
MESA, AZ 85212

SITTON SEAN/LESLEE  
10224 E SEISMIC AVE  
MESA, AZ 85212

SIVAKUMAR SURESH/POORVAJA  
10503 E WAVELENGTH AVE  
MESA, AZ 85212

SKINNER KWAN/STEPHANIE  
4417 S ISOTOPE  
MESA, AZ 85212

SLOAN JOSHUA/ASHLEIGH  
10026 E SUPERNOVA DR  
MESA, AZ 85212

SLP LIVING TRUST  
PO BOX 1171  
IDYLLWILD, CA 92549

SM LIVING TRUST  
10205 E DIATOMIC CIR  
MESA, AZ 85212

SMALL FAMILY TRUST  
10453 E WAVELENGTH AVE  
MESA, AZ 85212

SMERIGLIO FAMILY TRUST  
10527 E WAVELENGTH AVE  
MESA, AZ 85212

SMIT GEORGE/CHRISTINA  
10837 E RAMONA AVE  
MESA, AZ 85212

SMITH AUSTIN LEE  
9842 E SUNSPOT DR  
MESA, AZ 85212

SMITH BRUCE M/NANCY K  
10861 E REMBRANDT AVE  
MESA, AZ 85212

SMITH CELIA/DANIEL W  
4153 S ZEPHYR  
MESA, AZ 85212

SMITH CHRISTOPHER  
MICHAEL/CARLI MARIE  
10108 E AMPERE AVE  
MESA, AZ 85212

SMITH COLIN MICHAEL/HILL  
TIFFANY DIANE  
4243 S ZENITH  
MESA, AZ 852128958

SMITH DARAN L/TERESA L  
10614 E RELATIVITY AVE  
MESA, AZ 85212

SMITH DUSTIN  
9833 E RED GIANT DR  
MESA, AZ 85212

SMITH FAMILY TRUST  
4359 S MARRON  
MESA, AZ 85212

SMITH JONATHAN R  
10203 E STROBE AVE  
MESA, AZ 85212

SMITH KERRY/SUSAN  
10846 E REMBRANDT AVE  
MESA, AZ 85212

SMITH NICKOLAS/ALEXANDRA  
9941 E SUPERNOVA DR  
MESA, AZ 85212

SMITH PHUONG FAMILY TRUST  
10022 E SUPERNOVA DR  
MESA, AZ 85212

SMITH SEAN/HADDEN BROOKE  
9753 E SPIRAL AVE  
MESA, AZ 85212

SMYTHE HEATH/JENNIFER  
4223 S ENTROPY  
MESA, AZ 85212

SNIDER WILLIAM P  
9958 E ROTATION DR  
MESA, AZ 85212

SNIEGOWSKI BRIAN/BUTORAC  
MICHELLE  
9963 E STROBE AVE  
MESA, AZ 85212

SNIR SHLOMO/YAEL  
4734 S ELEMENT  
MESA, AZ 85212

SNOW KENDALL MICHELLE/KISSEL  
KENNETH ALEXANDER  
9812 E SATELLITE DR  
MESA, AZ 85212

SNYDER CHARLES/SALAZAR  
AMANDA  
10212 E DIATOMIC CIR  
MESA, AZ 85212

SNYDER HALEY/JASON  
4126 S NEUTRON  
MESA, AZ 85212

SNYDER KELLIE/GUTIERREZ  
GAIL/RONALD  
9923 E WAVELENGTH AVE  
MESA, AZ 85212

SNYDER STEVEN  
NICHOLAS/AMANDA JEAN  
4559 S QUANTUM WAY  
MESA, AZ 85212

SODJI AHLONKO/KPODZRO  
4242 S HASSETT  
MESA, AZ 85212

SOELBERG MARK/HAILEY  
9658 E RAINBOW AVE  
MESA, AZ 85212

SOETHE RYAN J  
10212 E TAMERY AVE  
MESA, AZ 85212

SOLITO CARMELLA FRANCES  
10904 E RAMONA AVE  
MESA, AZ 85212

SOLKAR ABUZER ASHRAF/BHORE  
SAFYA SHAMSUDDIN  
4404 S INTENSITY DR  
MESA, AZ 85212

SOMAVARAPU NALINI/UPPALAPATI  
VENKAT SUBBARAO  
4355 S SYNAPSE  
MESA, AZ 85212

SOMETHING WHEN IM GONE  
TRUST  
10003 E SEISMIC AVE  
MESA, AZ 85212

SONI FAMILY TRUST  
9925 E ROTATION DR  
MESA, AZ 85212

SORENSEN NATHAN K/TRISHA R  
10410 E GAMMA AVE  
MESA, AZ 85212

SOUTH ELEMENT LLC  
3412 S STUART AVE  
GILBERT, AZ 85297

SOUTHWARK LLC  
PO BOX 2252  
QUEEN CREEK, AZ 85142

SOUZA TODD  
10208 E THEOREM DR  
MESA, AZ 85212

SPEER ANNIE  
10224 E THEOREM DR  
MESA, AZ 85212

SPENCER LINH/ANDREAS T  
4432 S FREQUENCY  
MESA, AZ 852128782

SPENCER NICHOLE  
MARIE/ESCOBEDO PAUL MICHAEL  
9743 E RESISTANCE AVE  
MESA, AZ 85212

SRINIVASAN  
SWAMINATHAN/SWAMINATHAN  
VIDYASREE  
18201 E COLT DR  
QUEEN CREEK, AZ 85212

ST MARTIN MATTHEW/RACHELLE  
4549 S ELEMENT  
MESA, AZ 85212

ST ROSE RICHARD P  
9744 E SPIRAL AVE  
MESA, AZ 85212

STACY LISA A/CARL EDWARD  
10040 E GAMMA AVE  
MESA, AZ 85212

STAHLEY AARON CHAD/WICKIZER  
KRISTY  
10163 E WAVELENGTH AVE  
MESA, AZ 85212

STAHMER GUNNAR  
9855 E TAMERY AVE  
MESA, AZ 85212

STANEK ELIZABETH/TEXEIRA  
JUSTIN  
9907 E RETROGRADE DR  
MESA, AZ 85212

STANLEY AND LAURIE MARTIN  
FAMILY TRUST  
9933 E STROBE AVE  
MESA, AZ 85212

STAR BORROWER SFR5 LP  
591 W PUTNAM AVE  
GREENWICH, CT 06830

STEELE MARK A/DORITA  
10109 E WAVELENGTH AVE  
MESA, AZ 85212

STELMACH  
CHRISTOPHER/HANNAH  
10159 E REVOLUTION DR  
MESA, AZ 85212

STELMACK JOHN V/JENNIFER A  
10211 E WAVELENGTH AVE  
MESA, AZ 85212

STENQUIST JUSTIN/KELSEY  
10212 E SEISMIC AVE  
MESA, AZ 85212

STEVEN AND MICHELE GLAZA  
FAMILY REVOCABLE LIVING TRUST  
9858 E RETROGRADE DR  
MESA, AZ 85212

STEWART DAVID  
8940 E JUNE ST  
MESA, AZ 85207

STEWART RAYMOND S/PATRICIA J  
PO BOX 31  
LANGDON, ND 58249

STITT ALAN/LAUREN  
9940 E SATELLITE DR  
MESA, AZ 85212

STOLL RANDY/LINDA CHRISTINE  
10421 E DURANT DR  
MESA, AZ 85212

STOOPS MATTHEW/CARMEN  
RUTH  
10238 E AMPERE AVE  
MESA, AZ 85212

STORMENT ELI R/KENZIE  
4127 S NANO  
MESA, AZ 85212

Stratford Estates - Karie Babbitt  
11462 E Rutledge  
Mesa, AZ 85212

STRATTON BEAU/CHRISTAL ROSE  
4126 S HELIOS  
MESA, AZ 85212

STRAWSER JAMIE/TIMOTHY  
10837 E REMBRANDT AVE  
MESA, AZ 85212

STREHL CHRISTOPHER/AMY  
4036 S HELIOS  
MESA, AZ 85212

STRUENING BRITTANY  
NICOLE/ALAN NOEL  
9838 E SUPERNOVA DR  
MESA, AZ 85212

STRUENING BRITTANY  
NICOLE/ALAN NOEL  
9846 E SEISMIC AVE  
MESA, AZ 85212

STUFF ANGELA L/RYAN C  
9703 E RIPPLE DR  
MESA, AZ 85212

STUTZ JAMES/BLACKBURN  
ALEXANDRIA  
9902 E REVOLUTION DR  
MESA, AZ 85212

SUDDRETH GREGORY/RITA  
10148 E REVOLUTION DR  
MESA, AZ 85212

SUELTMAN TERRY  
ENDERLE/BONITA LOU  
114 NICKOLAS LN  
DRIFTWOOD, TX 78619

SUGARLOAF TRUST  
PO BOX 2252  
QUEEN CREEK, AZ 85142

SULLIVAN KEITH  
EDWARD/RACHEL LYN  
4248 S NEUTRON  
MESA, AZ 85212

SULLIVAN TINA/JAMES  
9656 E RED GIANT DR  
MESA, AZ 85212

SUMMERS MATTHEW  
LEE/JUSTINE PAIGE  
9719 E RESISTANCE AVE  
MESA, AZ 85212

SUMNERS FAMILY LIVING TRUST  
10249 E ALPHA AVE  
MESA, AZ 85212

SUMNERS JOSHUA DAVID/ANA  
10303 E SUPERNOVA DR  
MESA, AZ 85212-7809

SUN YIJUN/ZHANG LI  
66 BELLATRIX  
IRIVINE, CA 92618

SUNBELT LAND HOLDINGS LP  
8095 OTHELLO AVE  
SAN DIEGO, CA 92111

Sunland Springs Village - Margaret  
Santarossa  
11214 E Laguna Azul Circle  
Mesa, AZ 85209

Sunland Springs Village - Michael  
Tucker  
11023 E Naranja Ave  
Mesa, AZ 85209

SURESH-CHANDAR MANISHA  
9926 E RESISTANCE AVE  
MESA, AZ 85212

SURRETT ERIK/JAIME  
9860 E ROTATION DR  
MESA, AZ 85212

SUTHERLAND BARBARA  
JANE/JOHN ROY ALEXANDER  
9841 E SUNSPOT DR  
MESA, AZ 85212

SUZAN M RAJSKUB LIVING TRUST  
4545 S ELEMENT  
MESA, AZ 85212

SWANN BRITT/MELISSA  
10350 E WAVELENGTH AVE  
MESA, AZ 85212

SWEET STEVEN F/KAREN  
4361 S ELECTRON  
MESA, AZ 85212

SZMUC FAMILY TRUST  
10303 E SEISMIC AVE  
MESA, AZ 85212

TAAR BRANDON  
4135 S PLASMA  
MESA, AZ 85212

TAMS JENNIFER ANN/STEPHEN  
RICHARD  
10042 E SUPERNOVA DR  
MESA, AZ 85212

TAO/LIU LIVING TRUST  
2402 W REMINGTON PL  
CHANDLER, AZ 85286

TATE CIERRA MARIE  
4710 S GLACIER  
MESA, AZ 85212

TAYLOR CHARLES JAMES/NORIKO  
SHIMABURUKO  
10338 E CORBIN AVE  
MESA, AZ 85212

SUTTON JAYSON H/REBECCA H  
9929 E RETROGRADE DR  
MESA, AZ 85212

SUZANNE RITA REVOCABLE  
TRUST/MICHAEL A RITA REVOCABLE  
TRUST  
4557 S ELEMENT  
MESA, AZ 85212

SWANN MELISSA  
9904 E WAVELENGTH AVE  
MESA, AZ 85212

SWISHER GLENN EUGENE/ANGIE  
LASHELL  
10057 E WAVELENGTH AVE  
MESA, AZ 85212

TA LIFTEE OHANA LIVING TRUST  
9935 E SUPERNOVA DR  
MESA, AZ 85212

TAGGART BRYSON/LAUREN  
10404 E SEBRING AVE  
MESA, AZ 85212

TANG BUP T  
4546 S WATT TER  
MESA, AZ 85212

TAPIA ANA SYLVIA/MARCO P  
10507 E WAVELENGTH AVE  
MESA, AZ 85212

TAVENNER ELTON/JACQUELYN K  
10026 E STROBE AVE  
MESA, AZ 85212

TAYLOR DAVID/AMY  
10611 E RELATIVITY AVE  
MESA, AZ 85212

SUVER HAYLEY A/CARROTHERS  
WESTON A  
9725 E RADIOACTIVE DR  
MESA, AZ 85212

SVDS FAMILY TRUST  
10356 E GAMMA AVE  
MESA, AZ 85212

SWARTZ ROBERT J  
4415 S ELECTRON  
MESA, AZ 85212

SYMON LENNOX JR/COURTNEY  
10008 E TAMERY AVE  
MESA, AZ 85212

TA LOI VINH/TRAN PHUON BACH  
THI  
9707 E RADIOACTIVE DR  
MESA, AZ 85212

TAMAYO THOMAS/RACHEL MARIA  
10339 E DURANT DR  
MESA, AZ 85212

TANNERY KINDLE SCOTT/KRISTIN  
LAURETTE  
10256 E SEISMIC AVE  
MESA, AZ 85212

TARBUCK DEBRA A/TOY ERIN  
SEARE  
4134 S NANO  
MESA, AZ 85212

TAWNY LEE EASTMAN FAMILY  
TRUST  
5250 DAVIS ST SE  
TURNER, OR 97392

TAYLOR JOLENE  
MARIE/CHRISTOPHER DOUGLAS  
9723 E RESISTANCE AVE  
MESA, AZ 85212

TAYLOR MARIO/HOLLY  
4247 S ZENITH  
MESA, AZ 85212

TAYLOR MICKEY MARVIN  
9857 E SUNSPOT DR  
MESA, AZ 85212

TAYLOR MIRANDA/MARC  
10001 E SUPERNOVA DR  
MESA, AZ 85212

TAYLOR ROBERTO/STACY ANN  
10555 E WAVELENGTH AVE  
MESA, AZ 85212

TAYLOR ROSANNA NICOLE  
LOVE/ORLANDO RYDELL  
10151 E SEISMIC AVE  
MESA, AZ 85212

TAYLOR THOMAS/SUSAN  
10634 E CORBIN AVE  
MESA, AZ 85212

TENENBAUM-SEALS FAMILY  
TRUST  
9951 E ROTATION DR  
MESA, AZ 85212

TERRY BOSTON CLARK/HARTLEY  
COURTNEY BROOKE  
4352 S SYNAPSE  
MESA, AZ 85212

TEWALT BRIAN L/CATHERINE J  
10008 E SATELLITE DR  
MESA, AZ 85212

THACH STEVEN  
10209 E REVOLUTION DR  
MESA, AZ 85212

THANNIKKOTTUCHACKO FAMILY  
TRUST  
9831 E SEISMIC AVE  
MESA, AZ 85212

THATIPARTHY SWATHY/POLASANI  
KIRAN KUMAR  
5695 DORRINGTON ST  
LEWIS CENTER, OH 43035

THEMINS ASHLEY/WARNER JESSE  
10257 E THEOREM DR  
MESA, AZ 85212

THIESING NOEL/PETERSON COLE  
9949 E RETROGRADE DR  
MESA, AZ 85212

THIRKHILL MAURA  
4508 S ANITOLE WAY  
MESA, AZ 85212

THOMAS AND SAMANTHA RALEY  
FAMILY TRUST  
10237 E SEISMIC AVE  
MESA, AZ 85212

THOMAS CAROLYN  
9850 E SEISMIC AVE  
MESA, AZ 85212

THOMAS CURTIS/LESLIE  
10011 E SUPERNOVA DR  
MESA, AZ 85212

THOMAS DANIEL MAURICE/TAI  
CHWAN JIA  
10136 E SPHERE AVE  
MESA, AZ 85212

THOMAS FAMILY TRUST  
4401 S ELECTRON  
MESA, AZ 85212

THOMAS GREGORY PHILIP/LESLIE  
D  
10154 E REVOLUTION DR  
MESA, AZ 85212

THOMAS JAMES BIRK AND TERI  
FOBIN BIRK LIVING TRUST  
10020 E SEISMIC AVE  
MESA, AZ 85212

THOMAS LISA/BEIRNE BRANDON  
A  
10252 E REVOLUTION DR  
MESA, AZ 85212

THOMAS M BAYRO JR AND MARY  
A BAYRO LIVING TRUST  
9847 E STROBE AVE  
MESA, AZ 85212

THOMAS MICHAEL  
KENNETH/KRISTEN NICOLE  
4110 S HELIOS  
MESA, AZ 85212

THOMAS TAMARA/RENEE  
4251 S HASSETT  
MESA, AZ 85212

THOMPSON CADE  
9934 E TAMERY AVE  
MESA, AZ 85212

THOMPSON ERIN F  
4106 S HELIOS  
MESA, AZ 85212

THOMPSON JOSHUA  
EVAN/ELIZABETH ANNE  
10342 E CORBIN AVE  
MESA, AZ 85212

THOMPSON RICHARD JAMES/JILL  
ANN  
10465 E WAVELENGTH AVE  
MESA, AZ 85212

THOMSON-CITTAR LIVING TRUST  
9833 E SUNSPOT DR  
MESA, AZ 85212

THORLEY KENNETH  
DANIEL/CHARITY  
10215 E GAMMA AVE  
MESA, AZ 85212

THORNTON JENNIFER LEE  
9818 E RESISTANCE AVE  
MESA, AZ 85212

THORUD BRANDON SCOTT/HILLS  
TERRANCE  
9825 E RADIOACTIVE DR  
MESA, AZ 85212

THRIFT JASON JEFFERY/BRITNIE  
LEE VOS  
PO BOX 1921  
SCOTTSDALE, AZ 85252

THURBER DAVID/SAMANTHA  
10156 E TAMERY AVE  
MESA, AZ 85212

TIBBS JOANN/CRAIG  
10327 E DURANT DR  
MESA, AZ 85212

TIFFANI D GRAHAM REVOCABLE  
TRUST  
10127 E WAVELENGTH AVE  
MESA, AZ 85212

TILSON HEIDI ANN/JASON  
STEVEN  
10026 E REVOLUTION DR  
MESA, AZ 85212

TIMM ANDREW JAMES/JOELLE  
PAULINE  
10422 E CORBIN AVE  
MESA, AZ 85212

TIMM BENJAMIN C/KARLA J  
4161 S QUADRANT  
MESA, AZ 85212

TINEO MARCO ANTONIO/JESSICA  
P  
9738 E RESISTANCE AVE  
MESA, AZ 85212

TINGLESTAD STEPHEN/ECHO  
10245 E SUPERNOVA DR  
MESA, AZ 85212

TINOCO FAMILY TRUST  
4543 S KEPLER DR  
MESA, AZ 85212

TINTO JACOB/DONNA M  
10538 E RELATIVITY AVE  
MESA, AZ 85212

TIPESCU VANESSA  
NICOLE/VICTORIA ROSE  
10146 E WAVELENGTH AVE  
MESA, AZ 85212

TIRI PETER MBUGUA/MUCHIRA  
FLORENCE WAMUYU  
10550 E WAVELENGTH AVE  
MESA, AZ 85212

TITIZIAN SERJ A/ZAMBAKEJIAN  
CINTIA  
3108 E BLOOMFIELD PKWY  
GILBERT, AZ 85296

TJL INVESTMENTS LLC  
2239 E MAPLEWOOD ST  
GILBERT, AZ 85297

TLAPEK JACOB/NICOLE  
9906 E STROBE AVE  
MESA, AZ 85212

TOBLER JOSEPH D/TERINEY  
10213 E SUPERNOVA DR  
MESA, AZ 85212

TOKARSKI BRIAN T/KIMBERLY R  
9932 E ROTATION DR  
MESA, AZ 85212

TOLENADA INGEMAR D/JANET C  
9917 E RETROGRADE DR  
MESA, AZ 85212

TOLLETT JOHN/ROBLES DE  
TOLLETT RUTH IVETT  
9936 E ROTATION DR  
MESA, AZ 85212

TOMSIK JOSHUA/AMY/STORMENT  
JEFFREY R/MARIJO L  
10305 E ALPHA AVE  
MESA, AZ 85212

TOOMA STEPHANIE C/CAROLINE  
9942 E SEISMIC AVE  
MESA, AZ 85212

TORRES FAMILY TRUST  
1565 SEQUOIA BLVD  
TRACY, CA 95376

TORRES PHILIP MICHAEL  
4242 S NEUTRON  
MESA, AZ 85212

TORRES SALVADOR JR/SYLVIA A  
4205 S ENTROPY  
MESA, AZ 85212

TORRES TIMOTHY A/SARAH A  
4346 S INTENSITY  
MESA, AZ 85212

TOWLES DONALD W JR/NIKIA T  
4450 S FLARE  
MESA, AZ 85212

TOWNS AT EASTMARK  
NEIGHBORHOOD ASSOCIATION INC  
18001 N 79TH AVE C56  
GLENDALE, AZ 85308

TOWNSEND JESSICA/CRAIG  
10207 E SUPERNOVA DR  
MESA, AZ 85212

TOWT CADEN K/WASHKOW  
HAILEY  
4711 S VAPOR  
MESA, AZ 85212

TRAKIMAS JOHN A/LUCIA M  
10214 E AMPERE AVE  
MESA, AZ 85212

TRAMBLEY ELAINE  
4139 S PLASMA  
MESA, AZ 85212

TRAN BINH T/DONG PHUOC V  
9720 E RESISTANCE AVE  
MESA, AZ 85212

TRAVERS GREGORY LIVING TRUST  
10303 E GAMMA AVE  
MESA, AZ 85212

TRAVIS DANIEL STUART JR/VU KEU  
THI THUY  
10055 E REVOLUTION DR  
MESA, AZ 85212

TREANTOS JOHN D IV/JOHN D III  
9843 E GAMMA AVE  
MESA, AZ 85212

TREEHOUSE TRUST  
10202 E AMPERE AVE  
MESA, AZ 85212

TREMBLAY JOSHUA/MARISSA  
2320 S BERNARD  
MESA, AZ 85209

TRIDENT TRUST  
10150 E SPHERE AVE  
MESA, AZ 85212

TRIO LIVING TRUST  
10313 E ALPHA AVE  
MESA, AZ 85212

TRITT MICHAEL B/ROBIN LYNNE  
9901 E RADIOACTIVE DR  
MESA, AZ 85212

TROOP MICHAEL J/JENNIFER  
MARY  
4460 S ANITOLE WAY  
MESA, AZ 85212

TROTH FAMILY TRUST  
10006 E WAVELENGTH AVE  
MESA, AZ 85212

TROVILLION DEREK L  
10743 E SHEPPERD AVE  
MESA, AZ 85212

TRUE NORTH PROPERTY OWNER  
A LLC  
PO BOX 4090  
SCOTTSDALE, AZ 85261

TRUONG KAYLA  
4421 E KAIBAB PL  
CHANDLER, AZ 85249

TRUSLER KAREY JANINE/WILLIAM  
D/THERESA HELEN  
10064 E REVOLUTION DR  
MESA, AZ 85212

TTRG INDUSTRIAL AZ MESA  
ELLIOT SIGNAL PH 2 LAND LLC  
3131 E CAMELBACK RD STE 115  
PHOENIX, AZ 85016

TUCKER DIANE G  
10149 E REVOLUTION DR  
MESA, AZ 85212

TUCKER TOBIAS  
JAMES/CHRISTINA  
10844 E REESE AVE  
MESA, AZ 85212

TURLEY ISAAC/MADISON  
10027 E GAMMA AVE  
MESA, AZ 85212

TURNER ERIC/CHANTELLE  
4423 S ISOTOPE  
MESA, AZ 85212

TURRELL JENNIFER L/ELGIN  
ELIZABETH/ESPISITO JULIE T  
4020 S HELIOS  
MESA, AZ 85212

TURRENTINE FAMILY LIVING  
TRUST  
10055 E TAMERY AVE  
MESA, AZ 85212

TUSS JEFF/LINDA  
4333 S BINARY  
MESA, AZ 85212

TWO MELISSA ANN/GRIMES  
RAYMOND T  
10022 E GAMMA AVE  
MESA, AZ 85212

TYLER J SORENSEN AND SARA M  
SOERSEN TRUST  
10044 E SEISMIC AVE  
MESA, AZ 85212

UHLER JOHN W/DAWN M D  
4330 S NEUTRON  
MESA, AZ 85212

UNG WILLIAM/TRACY H  
10218 E AMPERE AVE  
MESA, AZ 85212

URESTI-REGAN ERIK  
REYMOND/REGAN JENNIFER  
RENEE  
10261 E SEISMIC AVE  
MESA, AZ 85212  
UWUMWAMI FAMILY TRUST  
9825 E SATELLITE DR  
MESA, AZ 85212

VALADEZ ABIGAIL  
MARTINEZ/MARTINEZ MARIA C/H  
S  
10622 E WAVELENGTH AVE  
MESA, AZ 85212  
VALDIVIA IRAM ALICIA/JENISSE  
4028 S ZODIAC  
MESA, AZ 85212

VAN EVERY BRYAN/NICOLE  
10903 E RAMONA AVE  
MESA, AZ 852122569

VAN VUUREN NICHOLAS  
DARRYL/ALEXIS LYNNE  
9861 E SUNSPOT DR  
MESA, AZ 85212

VASQUEZ JOHN  
9410 E RAY RD APT 376  
MESA, AZ 85212

TYREE MEGAN  
MICHELLE/KENNETH SCOTT  
9820 E SUPERNOVA DR  
MESA, AZ 85212

ULIBARRI WILFRED  
JASON/CITLALI  
10108 E GAMMA AVE  
MESA, AZ 85212

UNSWORTH JEFFREY/JENKINS  
EMILY  
4742 S ELEMENT  
MESA, AZ 85212

URSINI FAMILY LIVING TRUST  
4211 S ENTROPY  
MESA, AZ 85212

UY LIVING TRUST  
9839 E SUPERNOVA DR  
MESA, AZ 85212

VALDEZ ALEC ANTHONY  
9835 E SEISMIC AVE  
MESA, AZ 85212

VALERA MONICA ALVARADO  
9709 E RESEARCH AVE  
MESA, AZ 85212

VAN LOON JORDAN/ASHLEY  
4319 S ELECTRON  
MESA, AZ 85212

VARKER ANDREW SCOTT/AMY  
ELIZABETH  
4334 S NEUTRON  
MESA, AZ 85212

VAUGHT JUSTIN  
GREGORY/RUDOLPH LORI ANN  
147 EMERSON LN  
BARNEGAT, NJ 8005

UGONE RACHELLE  
4716 S CABRIO TER  
MESA, AZ 85212

UNDERWOOD JAMES M/ELONDA  
10002 E SUPERNOVA DR  
MESA, AZ 85212

UPHAM MATTHEW STEVEN  
10350 E GAMMA AVE  
MESA, AZ 85212

UTZ JONATHAN/EMILY  
10326 E CORBIN AVE  
MESA, AZ 85212

VAIDYA BIKASH  
216 E LIBRA PL  
CHANDLER, AZ 85249

VALDEZ LEAH RENEA/GREG LYNN  
9847 E REVOLUTION DR  
MESA, AZ 85212

VALKOS LIVING TRUST  
9638 E RED GIANT DR  
MESA, AZ 85212

VAN NESS TIMOTHY/AMANDA  
4254 S FLARE  
MESA, AZ 85212

VASQUEZ ERICA/PATRICIA  
9747 E RED GIANT DR  
MESA, AZ 85212

VAZQUEZ NIKO AARON/YAZDANI  
NUSHIN  
4122 S HELIOS  
MESA, AZ 85212

VEERAMREDDY VEERA  
AMARNATH REDDY  
10061 E REVOLUTION DR  
MESA, AZ 85212

VELEZ JUSTINE M/SHAH SHASHI  
9649 E RAINBOW AVE  
MESA, AZ 85212

VEZEY JESSICA LYNN  
10046 E THEOREM DR  
MESA, AZ 85212

VINCENZO HOLDING 1 LLC  
2112 E LANTANA DR  
CHANDLER, AZ 85286

VO BACH/THO  
10638 E RELATIVITY AVE  
MESA, AZ 85212

VON LEHMDEN JULIE/JAMES  
9954 E SEISMIC AVE  
MESA, AZ 85212

W RALPH AND JANENE L PEW  
REVOCABLE TRUST  
5001 S CAMBIUM LN  
MESA, AZ 85212

WAGNER JEREMY J/CHERIE D  
9816 E SPEED AVE  
MESA, AZ 85212

WALCOTT DELANO A/MAURA B  
SIDDALL  
4508 S FREQUENCY  
MESA, AZ 85212

WALSH GENE J/LISA MARIE  
4708 S CABRIO TER  
MESA, AZ 85212

VEGA JAMIE GAIL/JOSHUA  
WILLIAM  
10320 E REVOLUTION DR  
MESA, AZ 85212

VENTURA DANIEL  
9905 E WAVELENGTH AVE  
MESA, AZ 85212

VILLALOBOS HERMES H/KATIA  
MARIA  
9755 E STROBE AVE  
MESA, AZ 85212

VISOKEY CHARLOTTE/MICHAEL  
9713 E RAINBOW AVE  
MESA, AZ 85212

VO THO/VIET/DARLENE  
10632 E WAVELENGTH AVE  
MESA, AZ 852128713

VONDRAN GREGORY  
G/ADRIANNE M  
10135 E SATELLITE DR  
MESA, AZ 85212

W&G TRUST  
10543 E CORBIN AVE  
MESA, AZ 85212

WAGY MICHAEL/AMBER  
4363 S BINARY  
MESA, AZ 85212

WALLACE ROBERT/CARRIE  
PO BOX 363  
NORTHWOOD, ND 58267

WALTER SARA NICOLE/JOSEPH  
JOSTIN  
9729 E THEIA DR  
MESA, AZ 85212

VEGH EMILY REBECCA/AARON  
MICHAEL  
4547 S POLYMERE  
MESA, AZ 85212

VENTURA LEON/RACHEL  
4540 S WATT TER  
MESA, AZ 85212

VINCA JEFFREY JAMES/JENNIFER  
C  
10023 E GAMMA AVE  
MESA, AZ 85212

VLAHOS PETER S/MARIA N  
10020 E STROBE AVE  
MESA, AZ 85212

VOLKERT MICHAEL W/STEPHANIE  
4411 S ELECTRON  
MESA, AZ 85212

VOS FAMILY TRUST/ROBERTSON  
JUSTIN J  
10538 E CORBIN AVE  
MESA, AZ 85212

WAELTI RODNEY D/TAMMY M  
4552 S FLARE  
MESA, AZ 85212

WAIL PHILIP/KATIE  
10405 E DURANT DR  
MESA, AZ 85212

WALLOR KENDALL  
MARIE/ALEXIS/MICHAEL/CHARLOTTE  
4629 S ELEMENT  
MESA, AZ 85212

WALTERS KEVIN D/KIMBERLY L  
10428 E DURANT DR  
MESA, AZ 85212

WANG CHUNG LI  
829 S HILLWARD AVE  
WEST COVINA, CA 91791

WANG GUOTAO/ZHANG LINLIN  
1471 E YELLOWSTONE PL  
CHANDLER, AZ 85249

WANG HEXIANG  
3340 S HORIZON PL  
CHANDLER, AZ 85248

WANG JACLYN J/YUE BRIAN C  
9743 E RADIOACTIVE DR  
MESA, AZ 85212

WANG JING YU  
4357 S BINARY  
MESA, AZ 85212

WANG JINGYU  
3340 S HORIZON PL  
CHANDLER, AZ 85248

WANG JINGYU  
9966 E WAVELENGTH AVE  
MESA, AZ 85212

WANG MING-I/LEE KUAN-HUI  
950-2 XIWEI SHANHUA DISTRICT  
TAINAN CITY 741,

WANG WENDY/CHEN PEIJUN  
1881 W SWAN DR  
CHANDLER, AZ 85286

WARD DERRICK JAY/CARLA JEAN  
4235 S ZENITH  
MESA, AZ 852128958

WARD RICHARD B/TAMARA D  
9829 E RESEARCH AVE  
MESA, AZ 85212

WARINNER ROCKNE  
L/KIMBERLEY KATHLEEN  
9854 E SEISMIC AVE  
MESA, AZ 85212

WARNER CHASE/COLLETTE  
9960 E STROBE AVE  
MESA, AZ 85212

WARNER PAUL DENNIS III/SARAH  
MEGHAN  
9842 E RESEARCH AVE  
MESA, AZ 85212

WARRICK JEFFREY/BRITTANY  
10540 E SEBRING AVE  
MESA, AZ 85212

WASHBURN MARC M/HOLLY M  
4326 S MARRON  
MESA, AZ 85212

WATT GREGORY  
10642 E CORBIN AVE  
MESA, AZ 85212

WATTS KAREN  
10559 E WAVELENGTH AVE  
MESA, AZ 85212

WATTS LOREN  
COLLEEN/ALEXANDER ANDREI  
10429 E DURANT DR  
MESA, AZ 85212

WAYNE R AND NICOLE G  
PATTERSON LIVING TRUST  
4310 S MARRON  
MESA, AZ 85212

WEATHERS DAVID J  
9762 E RESISTANCE AVE  
MESA, AZ 85212

WEAVER JASIN A/ASHLEY N  
9952 E SATELLITE DR  
MESA, AZ 85212

WEBER JASON/OLSON TARA  
10205 E THEOREM DR  
MESA, AZ 85212

WEBSTER DUANE K/JANNA M  
10026 E GAMMA AVE  
MESA, AZ 85212

WEBSTER SEAN/STACEY  
20258 S 187TH PL  
QUEEN CREEK, AZ 85142

WEEDA ABBY/CAMERON  
10051 E WAVELENGTH AVE  
MESA, AZ 85212

WEILER ERIKA/NARAMORE  
STEPHEN  
10063 E TAMERY AVE  
MESA, AZ 85212

WEISHAAR WILLIAM  
J/LAFRAMBOISE TARA B  
5262 S WESLEY CIR  
MESA, AZ 85212

WEISSMAN KENNETH J/MARIE H  
145 BROOKRUN DR  
AKRON, OH 44321

WELCH BRENT JAY JR/JENNICA  
JANE  
10059 E STROBE AVE  
MESA, AZ 85212

WELCH BRENT LEE  
10258 E GAMMA AVE  
MESA, AZ 85212

WELKER BRADON/CROFT  
MCKAYLA  
9720 E RIPPLE DR  
MESA, AZ 85212

WELLER DAVID/PRISCILLA  
10831 E SHEPPERD AVE  
MESA, AZ 85212

WELLS AMANDA/ADAM  
9931 E RESISTANCE AVE  
MESA, AZ 85212

WELLS FAMILY LIVING TRUST  
9826 E SUNSPOT DR  
MESA, AZ 85212

WELLS JACK R II/LESLIE D  
10229 E SUPERNOVA DR  
MESA, AZ 85212

WELLS JONATHAN/VANESSA  
10229 E THEOREM DR  
MESA, AZ 85212

WELTON CRAIG/YEOUN AH  
10434 E CORBIN AVE  
MESA, AZ 85212

WEN SHENGMIN/SONG HUA  
1028 E MOUNTAIN VISTA DR  
PHOENIX, AZ 85048

WENDT AARON  
LEROY/MECHELLE L  
9945 E STROBE AVE  
MESA, AZ 85212

WENZEL JASON D/REBECA A  
10560 E WAVELENGTH AVE  
MESA, AZ 85212

WERTS DEAN/PAREDES DARLENE  
4636 S JETTY  
MESA, AZ 85212

WESLEY STEPHANIE A  
1175 LA CRESTA CT  
SPARKS, NV 89436

WEST JAMES JEFFREY/BROOME  
BRITTENY L  
4630 S FLARE  
MESA, AZ 85212

WEST MICHELLE ANN/KEITH  
BENJAMIN  
10222 E REVOLUTION DR  
MESA, AZ 85212

WHATTLER KIMBERLY  
10244 E TAMERY AVE  
MESA, AZ 85212

WHEATLEY  
ZACHARIAH/MICHELLE  
9813 E SUNSPOT DR  
MESA, AZ 85212

WHEELER CHASE/SARAH  
10550 E RELATIVITY AVE  
MESA, AZ 85212

WHEELER KEVIN/SHERMAN  
COURTNEY  
4651 S GLACIER  
MESA, AZ 85212

WHEELER STEPHANIE/WYATT  
JOHN  
4551 S NEBULA  
MESA, AZ 85212

WHELAN DENNIS EDMOND/LISA  
RENEE  
10120 E SATELLITE DR  
MESA, AZ 852129249

WHITE DERRIK/BRITTANY  
9853 E RADIOACTIVE DR  
MESA, AZ 85212

WHITE DIANE R  
10343 E DURANT DR  
MESA, AZ 85212

WHITE KRISTOPHER DAVID  
9861 E RUBIDIUM AVE  
MESA, AZ 85212

WHITE OHANA LLC  
3197 A AIRPORT LOOP DR  
COSTA MESA, CA 92626

WHITE RANDAL D/SHERI L  
4333 S HELIX  
MESA, AZ 85212

WHITE SONIQUA/FRYE ANTHONY  
9941 E ROTATION DR  
MESA, AZ 85212

WHITESEL MARION M  
10128 E REVOLUTION DR  
MESA, AZ 85212

WHITING JOSEPH CORD  
10823 E REGINALD AVE  
MESA, AZ 85212

WHITNEY CLINT KYLE/RHODES  
SADEE BRIANN  
9724 E RESISTANCE AVE  
MESA, AZ 85212

WHITTEN DENISE K  
4309 S HASSETT  
MESA, AZ 85212

WIBLE TYLER  
10524 E DURANT DR  
MESA, AZ 85212

WICK FAMILY TRUST  
10321 E ALPHA AVE  
MESA, AZ 85212

WILCOX DAVID/KRISTEN  
10216 E TAMERY AVE  
MESA, AZ 85212

WILLIAM H AND COLLEEN A  
DOBBERTIEN LIVING TRUST  
10108 E THEOREM DR  
MESA, AZ 85212

WILLIAM J SPENCER AND DANA R  
SPENCER TRUST  
10310 E BETA AVE  
MESA, AZ 85212

WILLIAMS FRED A  
10032 E SATELLITE DR  
MESA, AZ 85212

WILLIAMS INGRID J  
10853 E RAVENNA AVE  
MESA, AZ 85212-2575

WILLIAMS RYAN  
9804 E RED GIANT DR  
MESA, AZ 85212

WILLIAMSON KAREN LEE  
4552 S CENTRIC WAY  
MESA, AZ 852129508

WILLIAMSON LUKE/KAYLA  
4543 S NEBULA  
MESA, AZ 85212

WILSON AND MOTEN FAMILY  
LIVING TRUST  
10350 E DURANT DR  
MESA, AZ 85212

WILSON JAKE/MEGAN  
9961 E GAMMA AVE  
MESA, AZ 85212

WILSON LIVING TRUST  
10311 E STROBE AVE  
MESA, AZ 85212

WINTERROWD PATRICK E  
10264 E ALPHA AVE  
MESA, AZ 85212

WISDOM JEFFREY  
MICHAEL/HEATHER  
4162 S NEUTRON  
MESA, AZ 85212

WITZ FAMILY TRUST  
4437 S BENTON LN  
MESA, AZ 85212

WLASICHUK LEONARD  
WAYNE/JANINE MIRIAM  
2000 ST MARYS RD NO 223  
WINNIPEG, MB R2N 0J2 CANADA

WOLF MICHEL PAUL/JENNIFER  
MARIE  
4720 S CABRIO TER  
MESA, AZ 85212

WOLFE CARLA L/BRANDON B  
9854 E SUNSPOT DR  
MESA, AZ 85212

WOLFE PATRICK JAMES  
9843 E RUBIDIUM AVE  
MESA, AZ 85212

WOLFE SHANE  
CORTLAND/DAWNYAL  
10101 E STROBE AVE  
MESA, AZ 85212

WOLFF JASON WILLIAM/KRISTINA  
ARLENE  
9926 E REVOLUTION DR  
MESA, AZ 85212

WOMACK RACHEL R  
9803 E STROBE AVE  
MESA, AZ 85212

WONG SOPHIE SHUK WAH/LEUNG  
SAMUEL WING KEUNG  
9966 E REVOLUTION DR  
MESA, AZ 85212

WOOD ANTHONY/BRANDY  
9812 E RED GIANT DR  
MESA, AZ 85212

WOODSIDE HOMES SALES AZ LLC  
1811 S ALMA SCHOOL RD STE 190  
MESA, AZ 85210

WOODSON WARREN/GARZA  
KIMBERLY M A  
10036 E SUPERNOVA DR  
MESA, AZ 85212

WOODWARD WILLIAM C JR/XUAN  
V  
10832 E STARKEY AVE  
MESA, AZ 85212

WOODWORTH FAMILY TRUST  
2263 SUNLIT ANN DR  
SANTA ROSA, CA 95403

WORLD TRAVELERS TRUST  
490 NE 102ND ST  
MIAMI SHORES, FL 33138

WRAY FAMILY TRUST  
10008 E STROBE AVE  
MESA, AZ 85212

WRIGHT BRYCE MATTHEW/HAYDEN  
EMMA CELESTE  
10302 E REVOLUTION DR  
MESA, AZ 85212

WROBEL KAZIMIERZ/KRYSZYNA  
9865 E REVOLUTION DR  
MESA, AZ 85212

WUNDERLY LIVING TRUST  
10206 E SPHERE AVE  
MESA, AZ 85212

WYSS RACHAEL LYN  
10104 E AMPERE AVE  
MESA, AZ 85212

XI LIU KARDINAL FAMILY TRUST  
10423 E TIGER LILY AVE  
MESA, AZ 85212

XING BO/MA HONGTAO  
4022 E LAKESIDE BLVD  
PHOENIX, AZ 85044

XU MEILING/YAN XIAODONG  
9812 E RADIOACTIVE DR  
MESA, AZ 85212

XU ZHICHENG/DAVINA GUI  
1998 E SADDLEBROOK RD  
GILBERT, AZ 85298

XUE ZHENGYU/GUO YIN  
10205 E GAMMA AVE  
MESA, AZ 85212

YACOVAZZI JENNIFER L/MICHAEL  
A/MCCONNELL CHRISTINE  
9811 E SEISMIC AVE  
MESA, AZ 85212

YALAMANCHILI  
POORNA/MIKKILINENI VINEELA  
9751 E SPEED AVE  
MESA, AZ 85212

YAMAMOTO RACHEL HAVILAND  
9755 E SUPERNOVA DR  
MESA, AZ 85212

YANEZ CANDELARIO  
JR/STEPHANIE  
10158 E RUBIDIUM AVE  
MESA, AZ 85212

YARTER JACQUELINE  
ANNELIESE/TODD A  
10317 E STROBE AVE  
MESA, AZ 85212

YAVARI SOHROB/HEERS HAYLEY  
9915 E RADIOACTIVE DR  
MESA, AZ 85212

YEATER SARAH ANNE/BRETT  
ANSON  
9808 E RADIOACTIVE DR  
MESA, AZ 85212

YENNAM VENKATRAM  
REDDY/REDDY NAVYA VEMI  
4224 S ENTROPY  
MESA, AZ 85212

YNAK HOLDING LLC  
714 WESTBRIDGE TRL  
WAUNAKEE, WI 53597

YOKLEY CORRY JAMES/ROMERO  
JAMIE  
9829 E SATELLITE DR  
MESA, AZ 85212

YOO DANIEL  
10523 E CORBIN AVE  
MESA, AZ 85212

YORIO FAMILY LIVING TRUST  
9835 E STROBE AVE  
MESA, AZ 85212

YOUNG FAMILY REVOCABLE  
TRUST  
4263 S ELEMENT  
MESA, AZ 85212

YOUNG LORYN RILEY  
GRACE/KELLY/MICHAEL  
9921 E WAVELENGTH AVE  
MESA, AZ 85212

YOUNG MICHAEL/MARLIES  
10055 E THEOREM DR  
MESA, AZ 85212

ZAHORKA AARON/NICHOLE  
4526 S WATT TER  
MESA, AZ 85212

ZAIDI ALI/BHATT RUTVI  
25 TANGLEWOOD  
ALISO VIEJO, CA 92656

ZAMBRANO KIMBERLY  
9860 E RED GIANT DR  
MESA, AZ 85212

ZARA NICHOLAS R/MICHELLE M  
10515 E CORBIN AVE  
MESA, AZ 85212

ZAYSOFF BARRY J/ELIZABETH A  
4351 S MARRON  
MESA, AZ 85212

ZEBARTH REBECCA  
ANN/WEBSTER BRYTTANY  
10059 E TAMERY AVE  
MESA, AZ 85212

ZEIGLER BRANDON/NATASHA  
10731 E SHEPPERD AVE  
MESA, AZ 85212

ZEINEDDINE RAFAT F/HOUEIDA  
10112 E THEOREM DR  
MESA, AZ 85212

ZELEKE BELAY/FENTIE TIGIST  
10158 E THEOREM DR  
MESA, AZ 852129519

ZEMAN MELISSA B/TYLER JORDAN  
4827 S FERRIC  
MESA, AZ 85212

ZEMP BRIAN L JR  
10028 E SEISMIC AVE  
MESA, AZ 85212

ZETINO ARLE JEFFREY/GRISELDA  
10035 E TAMERY AVE  
MESA, AZ 85212

ZHANG CHRISTINE  
7046 VERA TER  
SAN GABRIEL, CA 91775

ZHANG XIAOLEI  
4741 S ELEMENT  
MESA, AZ 85212

ZHAO HONGLIANG  
4501 S ELECTRON  
MESA, AZ 85212

ZHAO HONGLIANG  
51 5688 LONG RM 301 LONG WU  
RD  
MIN HANG DISTRICT, SHANGHAI

ZHAO JUNNAN  
99 VISTA MONTANA APT 2503  
SAN JOSE, CA 95134

ZHENG FAMILY LLC  
8302 N CANTA REDONDO  
PARADISE VALLEY, AZ 85253

ZHOU LAI LIVING TRUST  
10638 E CORBIN AVE  
MESA, AZ 85212

ZIMMERMAN CHRISTINA M  
10621 E WAVELENGTH AVE  
MESA, AZ 85212

ZIMMERMAN WARREN  
E/RUTHMARIE  
10353 E RELATIVITY AVE  
MESA, AZ 85212

ZION FAMILY TRUST  
9646 E STROBE AVE  
MESA, AZ 85212

ZWEIFEL STEPHEN V/PAMELA W  
5225 WILD DUNES LN  
IDAHO FALLS, ID 83404

Queen Creek Unified School  
District  
20217 East Chandler Heights Rd  
Queen Creek, AZ 85142

Mesa Public Schools  
63 East Main Street  
Mesa, AZ 85201

Gilbert Public Schools District  
140 South Gilbert Road  
Gilbert, AZ 85296

Mesa Gateway Airport Authority  
5835 South Sossaman Road  
Mesa, AZ 85212-6014

Mark Gaspers  
Boeing Company  
5000 East McDowell Road  
Mesa, AZ 85215

# Tab C

December 1, 2025

**VIA U.S. MAIL**

Re: Notice of Site Plan Application Filed / Neighborhood Meeting.  
City of Mesa Reference Number: ZON25-00693.  
Zoned Planned Community (PC) – Eastmark Community Plan.  
Development Units 5/6S.  
Southwest Corner of South Signal Butte Road & East Rubidium Avenue.  
Approximately 11.7 Acres (APN: 313-28-804) - Vacant Land.

Dear Property Owner:

Evergreen is seeking site plan approval for approximately 11.7 acres of vacant land located Southwest Corner of South Signal Butte Road & East Rubidium Avenue (APN: 313-28-804) (the “Property”). (See the Attached: Property Location Map) We have submitted to the City of Mesa Development Services Department, Planning Division, an application request for site plan approval for a multifamily residential development within the Planned Community (“PC”), Eastmark Community Plan, Development Units 5/6S. The proposed multifamily residential development is an allowed use within the Eastmark PC zoning district Development Units 5/6S. No rezoning is being requested or necessary for the proposed use. In addition, Evergreen will be developing 2 acres at the immediate corner for neighborhood retail uses, which are also allowed under Development Units 5/6S, and are compatible with the existing retail center located along Signal Butte Road.

As stated, the Property is currently vacant and proposed to be developed with a 261-unit apartment community and associated retail by Evergreen. Contemporary architecture, attention to detail, cutting edge amenities, along with a proven team ensure the apartment community will meet the design aesthetics required to be within Eastmark. The proposed community will have a myriad of features including a lounge for the residents, full common area automation, heated pool and spa with cabanas, barbecue grills and fireplace, indoor/outdoor workout areas, dog park, car charging stations, mail kiosks and more.

The community’s one-, two- and three-bedroom floorplans range from approximately 750 to 1,300 square feet and feature many eco-conscious, tech-forward amenities including Energy Star appliances, low-flow plumbing fixtures, LED lighting, and dual-pane Energy Star windows. The proposed site plan intentionally orients the apartment buildings primarily towards East Rubidium Avenue and the future “great park”, allowing increased setbacks of the buildings along the southern portion of the property (adjacent to the residential homes). The minimum required building setback from the single family homes is 10 feet and instead the proposed site plan places the buildings 172 feet and 87 feet away. (See Attached: Site Plan, Landscape Plan, & Building Elevation Samples).

Multifamily residential housing, which again is a permitted use within the existing Development Units 5/6S zoning, is an integral transition to Eastmark’s Employment Core as well as aligns with the existing buildings, landscaping, and amenities (i.e., future park) within the area. Evergreen looks forward to being a part of and working with the community.

With that being said, please accept this letter as an invitation to attend a Neighborhood Meeting, which is being held to discuss Evergreen’s development proposal.

Notice of Site Plan Application Filed / Neighborhood Meeting  
Case Number: ZON25-00693  
Planned Community (PC) – Eastmark Community Plan  
Development Units 5 and 6S  
SWC South Signal Butte Rd. & East Rubidium Ave.  
Approximately 11.6 Acres (APN: 313-28-804) - Vacant Land  
December 1, 2025  
**Page 2 of 2**

---

The details of the Neighborhood Meeting are as follows:

**NEIGHBORHOOD MEETING**

**Wednesday, December 17, 2025, 5:30 PM**  
Fire Station 221 - Eastmark - Meeting Room \*\*  
9320 East Point Twenty-Two Blvd, Mesa, AZ 85212

*\*\*Use of the City of Mesa meeting facilities does not constitute endorsement of the beliefs, viewpoints, policies or affiliations of the user by the City of Mesa. \*\**

**Please Note:** A specific City P&Z hearing date has not been officially set. You should receive a subsequent mailing identifying the date and location of the City meeting when scheduled.

In the meantime, should you have any questions or if you cannot attend the upcoming neighborhood meeting and would like more information, please feel free to contact our representative for this development request.

Lindsay C. Schube with Gammage & Burnham  
(602) 256-4471 – **or** – via e-mail: [lschube@gblaw.com](mailto:lschube@gblaw.com)

If you require additional information from the City of Mesa Development Services Department, Planning Division, please contact our City representative.

Jennifer Merrill, Senior Planner  
(480) 644-6439 – **or** – via e-mail: [Jennifer.Merrill@MesaAZ.gov](mailto:Jennifer.Merrill@MesaAZ.gov)

We appreciate your time and consideration.

Very truly yours,

**EVERGREEN**



Jim Bulsiewicz  
**Vice President | Arizona Multifamily**

**Enclosures:** Property Location Map  
Site Plan, Landscape Plan, & Building Elevation Samples



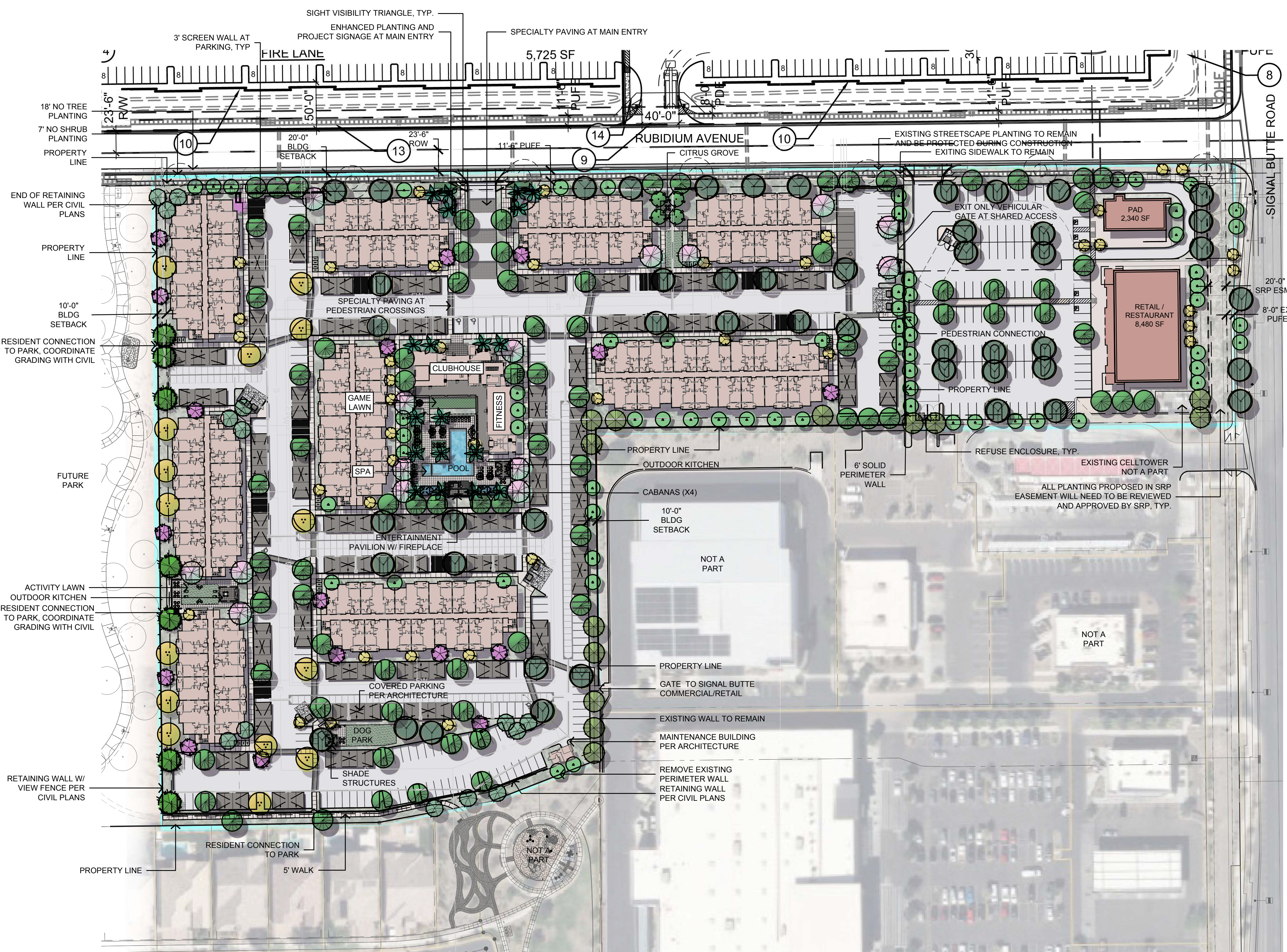

**PLANT SCHEDULE**

BOTANICAL NAME	COMMON NAME	SIZE	COMMENTS
<b>TREES</b>			
Acacia aneura	Mulga Acacia	24" Box (1" Cal.)	Std Trunk, Dense Canopy Mature Coverage - 180 SF
Acacia willardiana	Palo Blanco	24" Box (1.5" Cal.)	Std Trunk, Dense Canopy Mature Coverage - 80 SF
Caesalpinia pulcherrima	Mexican Bird of Paradise	24" Box (1.5" Cal.)	Multi-Trunk, Dense Canopy Mature Coverage - 60 SF
Chilopsis linearis 'Art's Seedless'	Desert Willow Seedless	24" Box (1.5" Cal.)	Multi-Trunk, Dense Canopy Mature Coverage - 225 SF
Chitalpa tashkentensis	Chitalpa	36" Box (2.5" Cal.)	Multi-Trunk, Dense Canopy Mature Coverage - 225 SF
Parkinsonia hybrid 'Desert Museum'	Desert Museum Palo Verde	24" Box (1.75" Cal.)	Multi-Trunk, Dense Canopy Mature Coverage - 225 SF
Phoenix dactylifera	Date Palm	18" CTH	Matching Form, Diamond Cut Mature Coverage - 100 SF
Pinus halepensis	Aleppo Pine	24" Box (1.5" Cal.)	Std Trunk, Dense Canopy Mature Coverage - 225 SF
Prosopis x Phoenix	Thornless Grafted Mesquite	36" Box (2.5" Cal.)	Multi Trunk, Dense Canopy Mature Coverage - 225 SF
Pistacia x 'Red Push'	Red Push Pistache	36" Box (2.5" Cal.)	Std Trunk, Dense Canopy Mature Coverage - 225 SF
Quercus virginiana 'Heritage'	Southern Live Oak	24"/36" Box (1.75" Cal.)	Std Trunk, Dense Canopy Mature Coverage - 225 SF
Citrus species	Varieties to Vary	48" Box (2.5" Cal.)	Multi Trunk, Dense Canopy Mature Coverage - 80 SF
<b>ACCENTS/VINES</b>			
Aloe barbadensis	Medicinal Aloe	5-Gal	As Per Plan
Asclepias subulata	Desert Milkweed	5-Gal	As Per Plan
Dasyliion wheeleri	Desert Spoon	5-Gal	As Per Plan
Hesperaloe funifera	Giant Hesperaloe	15-Gal	As Per Plan
Hesperaloe parviflora 'Perla'	Brakelights Hesperaloe	5-Gal	As Per Plan
Muhlenbergia rigida 'Nashville'	Nashville Grass	5-Gal	As Per Plan
Opuntia santarita	Prickly Pear	15-Gal	As Per Plan
<b>SHRUBS</b>			
Dodonaea viscosa 'Purpurea'	Purple Hopseed Bush	5 Gal.	As Per Plan
Calliandra x 'Maricopa Red'	Sierra Starr Fairy Duster	5 Gal.	As Per Plan
Eremophila glabra	Winter Blaze	5 Gal.	As Per Plan
Eremophila hygrophana	Blue Bells	5 Gal.	As Per Plan
Ericameria laricina	Turpentine Bush	5 Gal.	As Per Plan
Leucophyllum langmaniae 'Rio Bravo'	Rio Bravo Sage	5 Gal.	As Per Plan
Justicia californica	Red Chuperosa	5 Gal.	As Per Plan
Olea europaea 'Montra'	Little Ollie	5 Gal.	As Per Plan
Russelia equisetiformis	Coral Fountain	5 Gal.	As Per Plan
Ruellia simplex	Mexican Petunia	5 Gal.	As Per Plan
Senna artemisioides	Silver Cassia	5 Gal.	As Per Plan
Tecoma hybrid 'Bells of Fire'	Bells of Fire	5 Gal.	As Per Plan
Tecoma stans	Arizona Yellow Bells	5 Gal.	As Per Plan
<b>GROUND COVERS</b>			
Bougainvillea x 'Yan's Delight'	Yan's Delight Bougainvillea	5 Gal.	As Per Plan
Callistemon citrinus 'Little John'	Little John Bottlebrush	1 Gal.	As Per Plan
Chrysactinia mexicana	Damianita	5 Gal.	As Per Plan
Eremophila glabra 'Mindnew Gold'	Outback Sunrise	1 Gal.	As Per Plan
Lantana hybrid 'New Gold'	New Gold Lantana	1 Gal.	As Per Plan
Lantana montevidensis	Purple Trailing Lantana	1 Gal.	As Per Plan
Rosmarinus officinalis 'Prostrata'	Creeping Rosemary	1 Gal.	As Per Plan
<b>MISCELLANEOUS</b>			
DG	Decomposed Granite - Color: Carmel by Rock Pros	Size: 3" minus, 2" depth in all planting areas (typ)	93,050 SF
TURF	Synthetic Turf - Manuf: ForeverLawn - Type: Fusion Elite or Equal		1,115 SF
LAWN	Lawn - Hybrid Bermuda Sod		2,700 SF
<b>SHADE TOTAL (TREES ARE COOL)</b>			
47,815 SF	47,815 / 413,532 = 11.6%	Based on areas provided by City of Mesa, see species specific sizes above in comments column	
* Plants not on the Phoenix AMA Low Water Use / Drought Tolerant Plants List. Not to be planted in project ROW.			
** Approved Plants for use in SRP ROW			

**CONCEPTUAL GENERAL NOTES**

- CONCEPTUAL LANDSCAPE PLAN IS SCHEMATIC IN NATURE. AT THE TIME OF LANDSCAPE CONSTRUCTION DRAWINGS ACTUAL LOCATIONS, QUANTITIES, SIZES, AND SPECIES SHALL BE DETERMINED AND WILL BE PER CITY CODES.
- ALL TREES USED WITHIN THIS PROJECT SHALL BE NURSERY GROWN OR SALVAGED FROM ON SITE. EXACT LOCATIONS AND QUANTITIES SHALL BE DETERMINED ON LANDSCAPE CONSTRUCTION DRAWINGS. ALL EXISTING TREES SHALL BE PROTECTED DURING CONSTRUCTION.
- ALL LANDSCAPE AREAS SHALL RECEIVE AN AUTOMATIC IRRIGATION SYSTEM.
- ALL PLANT MATERIAL SHALL BE INSTALLED PER CITY REQUIREMENTS. PLANT MATERIAL INSTALLED WITHIN SIGHT DISTANCE TRIANGLES SHALL BE OF A SPECIES THAT DOES NOT GROW TO A HEIGHT OF MORE THAN 30' AND SHALL BE MAINTAINED PER CITY REQUIREMENTS.
- ALL NON-TURF AREAS SHALL RECEIVE A 2" DEPTH OF DECOMPOSED GRANITE.
- THE RETENTION SHOWN ON THE PLANS IS CONCEPTUAL IN NATURE. REFER TO THE ENGINEERING PLANS FOR ACTUAL GRADING AND DRAINAGE CONFIGURATIONS.
- ALL EARTHWORK WILL BE DONE TO DRAIN AWAY FROM SIDEWALKS AND STRUCTURES.
- ADDITIONAL PLANT MATERIAL MAY BE INTRODUCED AS DIFFERENT VARIETIES BECOME AVAILABLE THROUGH LOCAL NURSERIES AND IF THEY ARE CONSISTENT WITH THE OVERALL THEME OF THIS PROJECT.

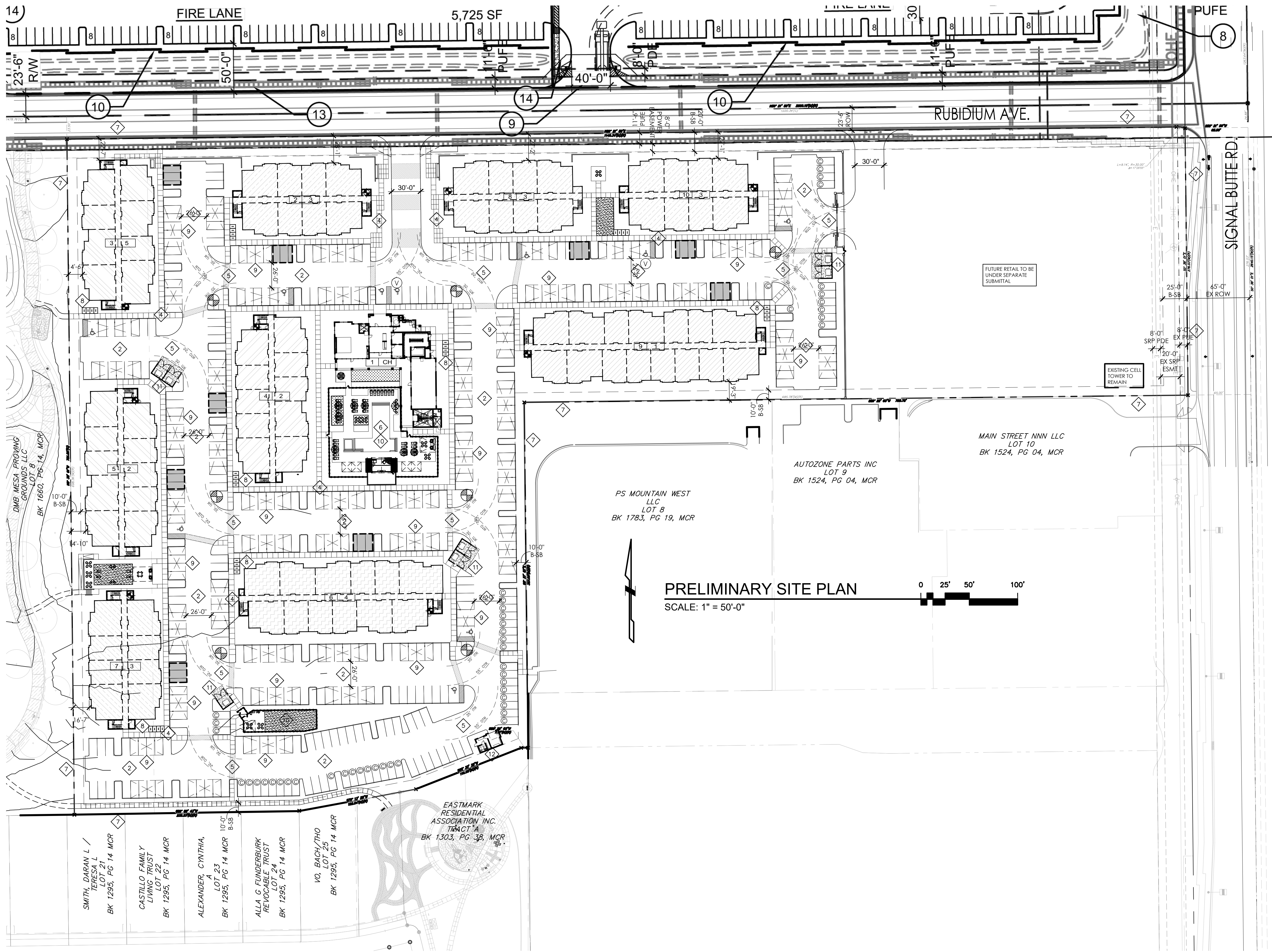

**PRELIMINARY SITE PLAN**  
SCALE: 1" = 50'-0"

**SITE KEY NOTES**

- 1 NOT USED
  - 2 ASPHALT PAVING OVER A.B.C. PER SOIL REPORT
  - 3 PARKING SPACE 8.5'X18'
  - 4 NEW PEDESTRIAN WALKWAY
  - 5 FIRE TRUCK TURNING RADIUS (PER COM) TYP WHERE SHOWN
  - 6 POOL AREA. POOL UNDER SEPARATE PERMIT.
  - 7 PROPERTY LINE
  - 8 BICYCLE RACK. SEE LANDSCAPE
  - 9 COVERED PARKING STRUCTURE WHERE INDICATED
  - 10 AMENITY AREA.
  - 11 TRASH AND RECYCLING ENCLOSURE AREAS AND ACCESS TO BE COMPLIANT WITH COM STND DETAILS M62 STANDARDS FOR SOLID WASTE VEHICLE ACCESS
  - 12 MAINTENANCE BUILDING
- RESIDENT BICYCLE PARKING TO BE PROVIDED WITHIN RESIDENCES, PATIOS.

**LEGEND:**

- 1 CH BUILDING NUMBER
- 1 CH BUILDING TYPE
- BUILDING TYPE 1- 3 STORY (24-A1, 18-B1, 3-C1)
- BUILDING TYPE 2- 3 STORY (15-A1, 15-B1)
- BUILDING TYPE 3- 3 STORY (12-A1, 12-B1)
- BUILDING TYPE 4- 3 STORY (15-A1, 18-B1, 3-C1)
- BUILDING TYPE 5- 3 STORY (6-A1, 15-B1, 3-C1)

- FIRE TRUCK TURNING RADIUS
- FIRE RISER NFPA 13R
- FIRE RISER NFPA 13
- 20'-0" WIDE UN-OBSTRUCTED FIRE AERIAL APPARATUS STAGING AREA
- VAN ACCESSIBLE PARKING SPACE
- COMPACT PARKING SPACE, 8'X18'
- FIRE HYDRANT

**PROJECT DATA**

DEVELOPER: EVERGREEN  
2390 E CAMELBACK RD, SUITE 410  
PHOENIX, AZ 85016  
ATTN: ANTHONY JAURIGUE

ARCHITECT: BMA ARCHITECTURE  
2915 E BASELINE RD, SUITE 120  
GILBERT, AZ 85234  
480-459-1524  
ATTN: BRIAN M ANDERSEN, AIA

SITE DATA  
ADDRESS: SWC OF RUBIDIUM AVE & SIGNAL BUTTE RD  
MESA, AZ  
313-28-804

APN NUMBER: 313-28-804

SITE AREA: APPROX: 11.74 ACRES (511,472 S.F.)

DENSITY: 261 DU / 12.81 ACRES = 20.38 DU/AC

EXISTING ZONING: PLANNED COMMUNITY (PC)  
DU 65 - DISTRICT (D) LAND USE GROUP (LUG)

PROPOSED USE: MULTIFAMILY - APARTMENTS

BUILDING HEIGHT: 3 STORY - MAX HT= 38'-1"

UNIT MIX	# OF UNITS	% OF UNITS	UNIT AREA
A1 - 1 BEDROOM	123 UNITS	47 %	750 LSF
B1 - 2 BEDROOM	129 UNITS	49 %	1,072 LSF
C1 - 3 BEDROOM	9 UNITS	4 %	1,312 LSF
<b>TOTAL</b>	<b>261 UNITS</b>	<b>100 %</b>	<b>AVER: 929 LSF</b>

BUILDING AREAS	BLDG TYPE	BLDG AREA	# OF BLDGS	GROSS BLDG AREA
BLD TYPE 1	50,784 GSF/BLD	2	50,784 GSF	
BLD TYPE 2	34,384 GSF/BLD	4	48,768 GSF	
BLD TYPE 3	27,776 GSF/BLD	4	111,104 GSF	
BLD TYPE 4	42,603 GSF/BLD	1	42,603 GSF	
BLD TYPE 5	30,481 GSF/BLD	1	30,481 GSF	
CLUBHOUSE	7,439 SF	1	7,439 SF	
MAINTENANCE	406 SF	1	406 SF	
<b>TOTAL</b>			<b>311,585 GSF</b>	

**GROSS PARKING**

REQUIRED:	# UNITS	SPACES REQ'D
GUEST	261	x 0.1 = 27 P.S.
1 BEDROOM	123	x 1.5 = 185 P.S.
2 BEDROOM	129	x 2.0 = 258 P.S.
3 BEDROOM	9	x 2.0 = 18 P.S.
<b>REQUIRED TOTAL:</b>		<b>488 P.S.</b>

**PROVIDED:**

GUEST PARKING		= 27 P.S.
OPEN STALL PARKING		= 200 P.S.
CARPORT PARKING		= 261 P.S.
<b>PROVIDED TOTAL:</b>		<b>488 P.S.</b>

COMPACT SPACES ALLOWED: 488 x 0.1 = 48.8 C.S.  
COMPACT SPACES PROVIDED: 48 C.S.

**ACCESSIBLE PARKING:**

REQUIRED:	488 x .02 = 9.76 AC.P.S.
PROVIDED:	10 AC.P.S.

**# ACCESSIBLE P.S.:**

VAN SPACES REQUIRED:	10 x 1/6 = 1.7 ACV.P.S.
VAN SPACES PROVIDED:	2 ACV.P.S.

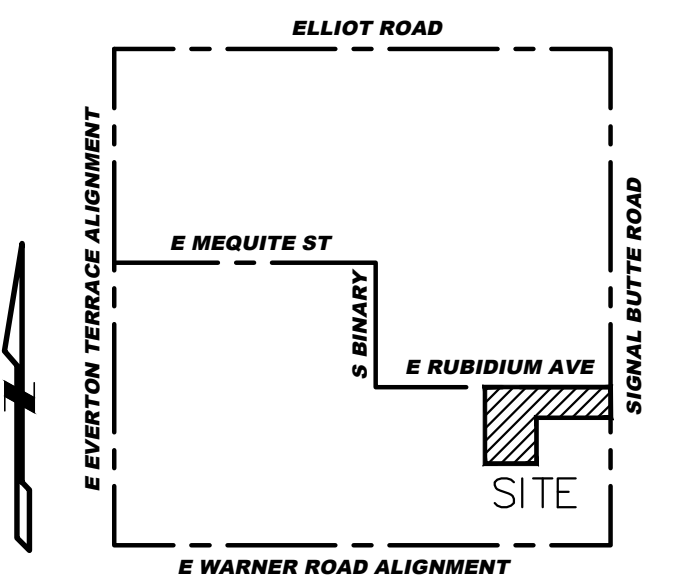

**VICINITY MAP**



PROPOSED NEW MULTI-FAMILY PROJECT FOR:  
**EVERGREEN**  
**THE HOMESTEAD @ SIGNAL BUTTE**  
SWC OF RUBIDIUM AVE. & SIGNAL BUTTE RD.  
MESA, AZ

dwg name: PRELIMINARY SITE PLAN  
dwg no: SD1.00  
date: 11-17-2025  
job no: 2025.24 log no:



NORTH ELEVATION - CLUBHOUSE

SCALE: 1/8" = 1'-0"



WEST ELEVATION - CLUBHOUSE

SCALE: 1/8" = 1'-0"



SOUTH ELEVATION - CLUBHOUSE

SCALE: 1/8" = 1'-0"

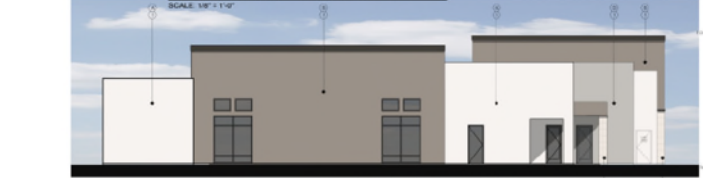

EAST ELEVATION - CLUBHOUSE

SCALE: 1/8" = 1'-0"

EXTERIOR PAINT SCHEDULE			
NO.	DESCRIPTION	COLOR	FINISH
01	BASE COAT	BASE COAT	BASE COAT
02	PRIMER	PRIMER	PRIMER
03	FINISH COAT	FINISH COAT	FINISH COAT
04	ACCENT COAT	ACCENT COAT	ACCENT COAT

EXTERIOR MATERIAL SCHEDULE			
NO.	DESCRIPTION	FINISH	NOTES
01	CONCRETE	CONCRETE	CONCRETE
02	BRICK	BRICK	BRICK
03	GLASS	GLASS	GLASS
04	WOOD	WOOD	WOOD
05	METAL	METAL	METAL

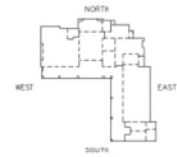

KEY PLAN



ELEVATION A - BLDG TYPE 2

SCALE: 1/8" = 1'-0"



ELEVATION B - BLDG TYPE 2

SCALE: 1/8" = 1'-0"

EXTERIOR PAINT SCHEDULE			
NO.	DESCRIPTION	COLOR	FINISH
01	BASE COAT	BASE COAT	BASE COAT
02	PRIMER	PRIMER	PRIMER
03	FINISH COAT	FINISH COAT	FINISH COAT
04	ACCENT COAT	ACCENT COAT	ACCENT COAT

EXTERIOR MATERIAL SCHEDULE			
NO.	DESCRIPTION	FINISH	NOTES
01	CONCRETE	CONCRETE	CONCRETE
02	BRICK	BRICK	BRICK
03	GLASS	GLASS	GLASS
04	WOOD	WOOD	WOOD
05	METAL	METAL	METAL

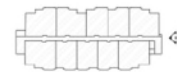

KEY PLAN

# Tab D

**The Homestead at Eastmark**  
**CITY OF MESA SITE PLAN REVIEW (ZON-25-00693)**  
**NEIGHBORHOOD MEETING**

Fire Station 221- Eastmark Meeting Room  
 9320 East Point Twenty-Two  
 Mesa, AZ 85212  
 December 17, 2025, 5:30 PM

Name	Address (Please Include City & Zip)	Company (if applicable)	Email
Jean-francois Lescarbeau	10517 E Wavelength Ave Mesa <sup>AZ</sup> 85212		JF@cruisamerica.com
Steve Hansen	10629 E Relativity Ave Mesa AZ		Kalenhansen90@msn.com
Ken Padilla	10454 E Relativity Ave Mesa, AZ 85212	N/A	Kenpadilla@hotmail.com
Ched Madu	10608 E Relativity Ave Mesa, AZ 85212		
David Taylor	10611 E RELATIVITY AVE MESA, AZ 85212		
Viet Ho	10632 East Wavelength Ave		
Tho Vo	10638 East Relativity Ave		
R. Scott Richardson	10636 E. Wavelength Ave	N/A	SRICHARDSON@ATAELBIASTV.COM
STEVE + JENNIFER CASTILLO	10620 E RELATIVITY AVE MESA 85212	N/A	SJC PHX 57@yahoo.com

**The Homestead at Eastmark**  
**CITY OF MESA SITE PLAN REVIEW (ZON-25-00693)**  
**NEIGHBORHOOD MEETING**

Fire Station 221- Eastmark Meeting Room  
9320 East Point Twenty-Two  
Mesa, AZ 85212  
December 17, 2025, 5:30 PM

<b>Name</b>	<b>Address (Please Include City &amp; Zip)</b>	<b>Company (if applicable)</b>	<b>Email</b>
Jean- Francois Lesarbeau	10517 E. Wavelength Ave, Mesa, AZ 85212		jf@cruiseamerica.com
Steve Hanson	10629 E. Relativity Ave, Mesa, AZ 85212		Kalenhanson90@msn.com
Ken Padilla	10454 E. Relativity Ave, Mesa, AZ 85212		kenpadilla@hotmail.com
Chad Main	10608 E. Relativity Ave, Mesa, AZ 85212		
David Taylor	10611 E. Relativity Ave, Mesa, AZ 85212		
Viet Vo	10632 E. Wavelength Ave, Mesa, AZ 85212		
Tho Vo	10638 E. Relativity Ave, Mesa, AZ 85212		
R. Scott Richards	10636 E. Wavelength Ave, Mesa, AZ 85212		srichards@agtaenation.com
Steve and Jennifer Castillo	10620 E RELATIVITY AVE MESA 85212		sjcphx57@yahoo.com

# Tab E

February 25, 2026

**VIA U.S. MAIL**

Re: **Follow-Up Neighborhood Meeting.**  
**Evergreen Multifamily Residential Development.**  
**City of Mesa Reference Numbers: ZON25-00693 & ZON26-00155.**  
**Eastmark Planned Community, Development Units 5/6S.**  
**Southwest Corner of South Signal Butte Road & East Rubidium Avenue.**  
**Approximately 11.7 Acres (APN: 313-28-804) - Vacant Land.**

Dear Property Owner / Interested Parties:

As you may recall, Evergreen is seeking site plan approval for approximately 11.7 acres of vacant land located Southwest Corner of South Signal Butte Road & East Rubidium Avenue (APN: 313-28-804) (the “Property”). (See the Attached: Property Location Map) We have submitted to the City of Mesa Development Services Department, Planning Division, an application request for site plan approval for a multifamily residential development and 2 acres for neighborhood retail uses compatible with the existing retail center located along Signal Butte Road within the Planned Community (“PC”), Eastmark Community Plan for Development Units 5/6S. We held a neighborhood meeting on December 17, 2025, at the Fire Station 221 - Eastmark - Meeting Room (9320 E Point Twenty-Two Blvd, Mesa, AZ 85212) to discuss our proposal. We appreciated everyone’s time, input, and consideration at that meeting.

After that December neighborhood meeting the City of Mesa Development Services Department, Planning Division, informed us that we will need a modification to the Development Unit Plan (“DUP”) for DU 5/6S to designate a Land Use Group (“LUG”) for the Property. The Eastmark Community document was not clear and the City has requested this additional update. Thus, a LUG D – District is being proposed for our proposed uses/development plan consistent with the existing district designation for the retail center on Signal Butte Road. This new request/submittal will also update the DU 5/6S boundary to align with the existing Rubidium Drive. (See the Attached: Proposed LUG-District Map)

With that said the property owner (DMB Mesa Proving Grounds LLC; a.k.a., Brookfield Residential) has submitted this request for LUG D – District designation (Case: ZON26-00155) to the City of Mesa Development Services Department, Planning Division, to be processed concurrently with our original request (Case: ZON25-00693). It should be noted that as previously stated and shown at the December neighborhood meeting, the Property is proposed to be developed with a 261-unit apartment community and a 2-acre associated retail at the immediate corner of Signal Butte Road and Rubidium Drive. This is not changing.

Follow-Up Neighborhood Meeting  
Evergreen Multifamily Residential Development  
City of Mesa Reference Numbers: ZON25-00693 & ZON26-00155  
Eastmark Planned Community / Development Units 5/6S  
SWC South Signal Butte Rd. & East Rubidium Ave.  
Approximately 11.7 Acres (APN: 313-28-804)  
February 25, 2026  
**Page 2 of 2**

---

Please accept this letter as an invitation to attend a Follow-Up Neighborhood Meeting to review the additional request and/or discuss Evergreen's development proposal. We will have the current Evergreen site plan/elevations again at the upcoming neighborhood meeting.

The details of the Neighborhood Meeting are as follows:

**FOLLOW-UP NEIGHBORHOOD MEETING**

**Thursday, March 12, 2026, from 6:00 - 7:30 PM**  
Sequoia Pathfinder Academy at Eastmark  
**\*\* Classroom 210 \*\***  
4816 South Eastmark Parkway, Mesa, AZ 85212

**Please Note:** A specific City P&Z hearing date has not been officially set. You should receive a subsequent mailing identifying the date and location of the City meeting when scheduled.

In the meantime, should you have any questions or if you cannot attend the upcoming follow-up neighborhood meeting and would like more information, please feel free to contact our representative for this development request.

Lindsay C. Schube with Gammage & Burnham  
(602) 256-4471 – or – via e-mail: [lschube@gblaw.com](mailto:lschube@gblaw.com)

If you require additional information from the City of Mesa Development Services Department, Planning Division, please contact our City representative.

Jennifer Merrill, Senior Planner  
(480) 644-6439 – or – via e-mail: [Jennifer.Merrill@MesaAZ.gov](mailto:Jennifer.Merrill@MesaAZ.gov)

We appreciate your time and consideration.

Very truly yours,

**EVERGREEN**



Jim Bulsiewicz  
**Vice President | Arizona Multifamily**

**Enclosures:** Property Location Map  
Proposed LUG-District Map



# Proposed LUG-District Map

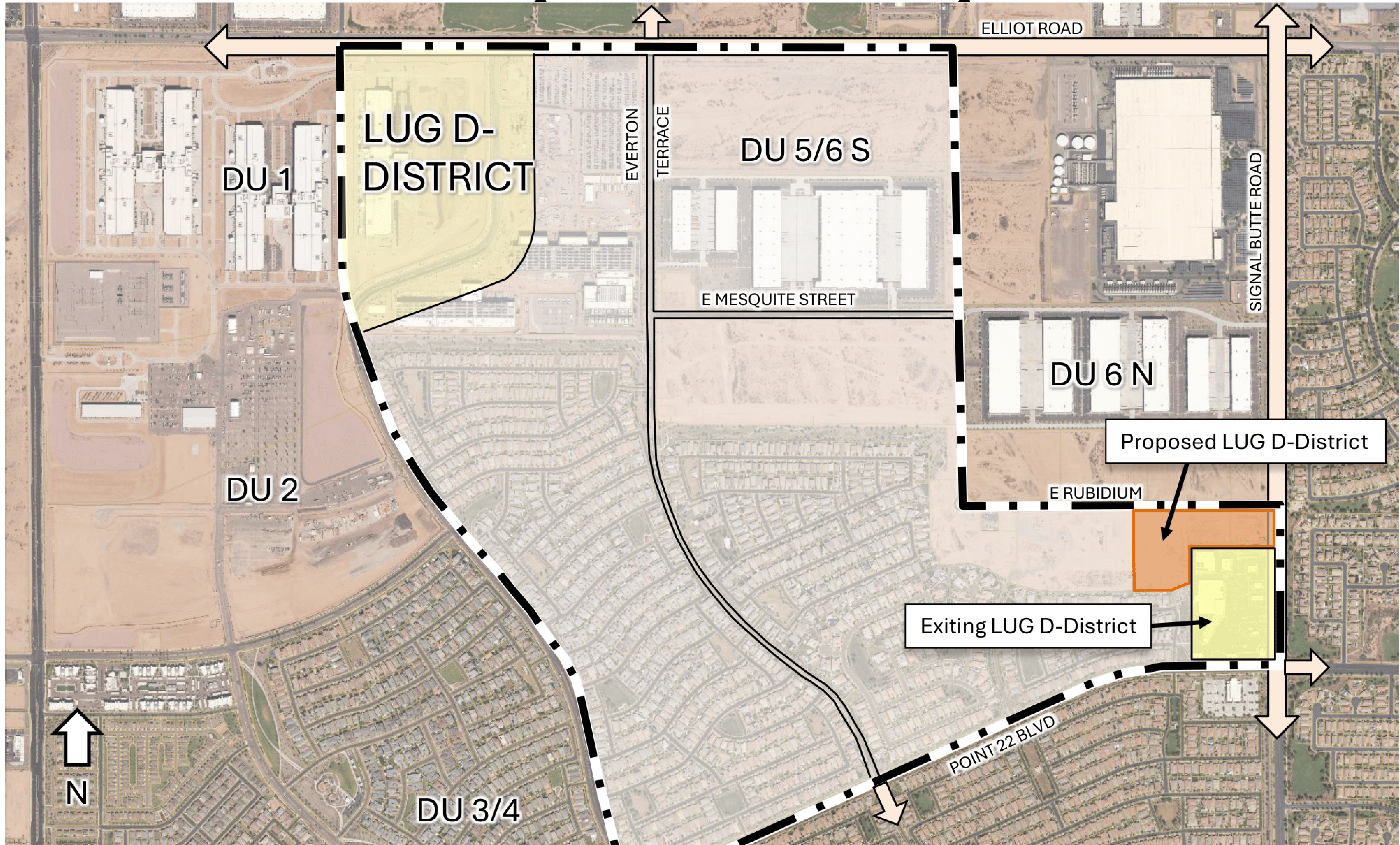

# Tab F



**Evergreen - Eastmark**  
**NEIGHBORHOOD MEETING**  
**Thursday, March 12, 2026, from 6:00 - 7:30 PM**  
**Sequoia Pathfinder Academy at Eastmark**  
**\*\* Classroom 103 \*\***  
**4816 South Eastmark Parkway, Mesa, AZ 85212**

<b>Name</b>	<b>Address (Please Include City &amp; Zip)</b>	<b>Company (if applicable)</b>	<b>Email</b>
Pam Uyttebroek	10904 E. Rembrandt Ave, Mesa		<a href="mailto:Pamuyttebroek@gmail.com">Pamuyttebroek@gmail.com</a>
Steve Castillo	10620 E. Relativity Ave, Mesa		<a href="mailto:SJCPrx57@yahoo.com">SJCPrx57@yahoo.com</a>
Daran & Traci Smith	10614 E. Relativity Ave		<a href="mailto:Smithtraci65@gmail.com">Smithtraci65@gmail.com</a>

# Tab I



April 02, 2026

**RE: Eastmark – Request for approval for an amendment to Development Unit Plan (“DUP”) for Development Units (“DU”)s 5 and 6 South (“DU5/6s”)**

Dear Neighbor,

The purpose of this letter is to provide you with information associated with a request to amend the DUP for DU5/6s that has been made to the City of Mesa (the “City”).

In accordance with the Community Plan for Eastmark, we have submitted a request to the City’s Planning Department to amend the DUP for DU5/6s. This area is shown below. The amendment will address the area located south and east of the intersection of Signal Butte and Rubidium and will provide for designations of the District Land Use Group. Additionally, street alignments for Eastmark Parkway, Mesquite, Binary, and Rubidium have been added to reflect their existing locations. A copy of a map showing the location of DU5/6s is included with this letter.

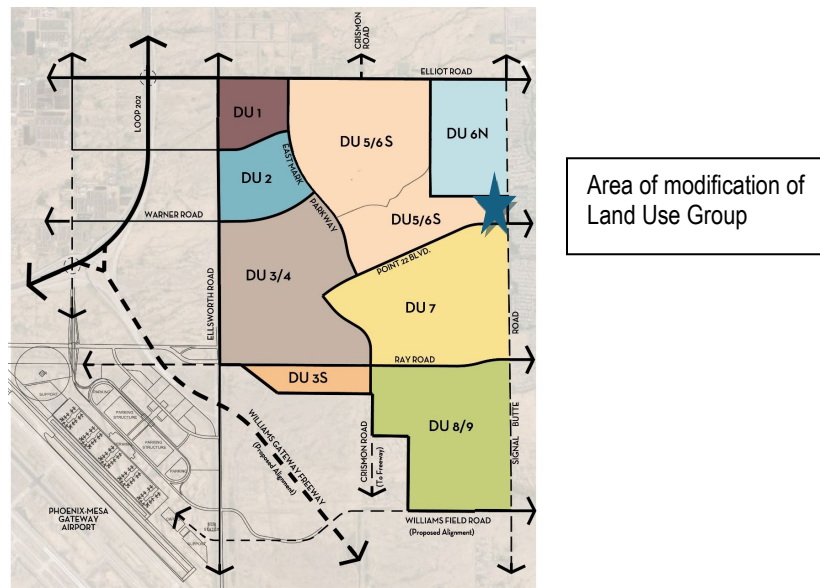

In consideration of this request, an *informational drop in open house* will be held on **Thursday, April 16<sup>th</sup>, 2026 from 3:00 p.m. to 7:00 p.m.** You can drop in anytime at your convenience to learn about the updates. The meeting will be held in the Classroom at **the ‘Mark Resident Community Center of Eastmark at 10100 E Ray Road, Mesa AZ 85212.** Should overflow space be required, the Pavillion and Great Lawn of the Great Park immediately north-adjacent will be utilized.

Additional information can be obtained at the City of Mesa Planning Department. Alternatively, if you have questions, please email me at [Christian.Orr@brookfieldrp.com](mailto:Christian.Orr@brookfieldrp.com).

Sincerely,

Christian Orr

cc: Cassidy Welch, City of Mesa City Planner  
Jennifer Merrill, City of Mesa Planning

# Tab J

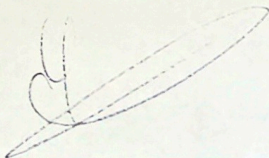

## Eastmark DU 5 & 6 South

*SWC Elliot & Signal Butte Rd*

### CITY OF MESA AMENDMENT TO DEVELOPMENT UNIT PLAN APPLICATION (Case ZON26-00155) NEIGHBORHOOD MEETING

Classroom at the Mark Resident Community Center of Eastmark  
10100 E Ray Road, Mesa AZ 85212  
Thursday April 16<sup>th</sup>, 2026, at 3:00p.m.-7:00p.m.

Name	Address (Please Include City & Zip)	Company (if applicable)	Email
Mary Marshall	9861 E. Rotation Dr. Mesa AZ 85212		Maryteresa79@gmail
JEFF MARSHALL	9861 E ROTATION DR MESA, AZ 85212		MARS887@HOTMAIL.COM
Matthew Law	10225 E RADIANT Ave Mesa AZ 85212		JAKTOS@hotmail.com
Lake Brown Derrick & Jessica Alger	431 S. Apollo 10644 E. Relativity Ave, Mesa, AZ 85212		lakebrown1040@gmail JKSims30@yahoo
Tim Ault	9923 E Rubidium Ave. Mesa AZ 85212		timothyault@hotmail.com
Jan AULT	10325 E. Wavelength Ave Mesa AZ 85212		gavemelife7@outlook.com
Maura Thirkh:ll	4508 S Anitole Way		mimithirk@msn.com

## Eastmark DU 5 & 6 South

SWC Elliot & Signal Butte Rd

### CITY OF MESA AMENDMENT TO DEVELOPMENT UNIT PLAN APPLICATION (Case ZON26-00155) NEIGHBORHOOD MEETING

Classroom at the Mark Resident Community Center of Eastmark  
10100 E Ray Road, Mesa AZ 85212  
Thursday April 16<sup>th</sup>, 2026, at 3:00p.m.-7:00p.m.

Name	Address (Please Include City & Zip)	Company (if applicable)	Email
Fred & Leisa Thompson	10332 E Lamma Ave 85212		
SHAYLEN	10151 E. SEISMIC AV 85212		
Laura Salki	10145 E Wavelength		
Gina Failla	4326 S. Intensity		
Lisa Mannangan	10652 E. Storia Ave, 85212		
Diane Palermo	9961 E. Seismic Ave		
A. Mack	10556 S. Relativity Ave.		
Kenneth Weissman	9834 E. Research Ave		
Michael Villa	9928 E. Rutan Dr. 85212		
Tom Frandsen	10021 E Supernova Dr 85212		
Cullen Metele	5126 S. Centric Way		
STEVE CASTILLO	10620 E RELATIVITY AVE MESA 85212		

**Eastmark DU 5 & 6 South**  
*SWC Elliot & Signal Butte Rd*  
**CITY OF MESA AMENDMENT TO DEVELOPMENT UNIT PLAN APPLICATION (Case ZON26-00155)**  
**NEIGHBORHOOD MEETING**

Classroom at the Mark Resident Community Center of Eastmark  
10100 E Ray Road, Mesa AZ 85212  
Thursday April 16<sup>th</sup>, 2026, at 3:00p.m.-7:00p.m.

Name	Address (Please Include City & Zip)	Company (if applicable)	Email
Jennifer Castillo	30620 E Relativity Ave		
Holly Crea	ask chris from cohene ☺		

Name	Address	Email
Mary Marshall	9861 E Rotation Dr Mesa AZ 85212	<a href="mailto:maryteresa79@gmail.com">maryteresa79@gmail.com</a>
Jeff Marshall	9861 E Rotation Dr Mesa AZ 85212	<a href="mailto:mars0897@hotmail.com">mars0897@hotmail.com</a>
Matthew Law	10228 E Radiant Ave Mesa AZ 85212	<a href="mailto:jaxtos@hotmail.com">jaxtos@hotmail.com</a>
Luke Brown	4131 S Apollo	<a href="mailto:lukebrown1040@gmail.com">lukebrown1040@gmail.com</a>
Derrick Alger	10544 E Reletivity Ave Mesa AZ 85212	<a href="mailto:jksims30@yahoo.com">jksims30@yahoo.com</a>
Jessica Alger	10544 E Reletivity Ave Mesa AZ 85212	
Tim Ault	9923 E Rubidium Ave Mesa AZ 85212	<a href="mailto:timothyvault@hotmail.com">timothyvault@hotmail.com</a>
Jan Ault	10326 E Wavelength Ave Mesa AZ 85212	<a href="mailto:gavemelife7@outlook.com">gavemelife7@outlook.com</a>
Maura Thurkhill	4508 S Anttole Way	<a href="mailto:mimithirki@msn.com">mimithirki@msn.com</a>
Fred Thompson	10332 E Gamma Ave 85212	
Leisa Thompson	10332 E Gamma Ave 85212	
Otayceh	10151 E Seismic Ave	
Laura Saiki	10145 E Wavelength	
Gina Failla	4326 S Intensity	
Lisa Mamangon	10852 E Storia Ave 85212	
Diane Palermo	9961 E Seismic Ave	
A. Mack	10556 S Relativity Ave	
Ken Weissman	9834 E Research Ave	
Marie Weissman	9834 E Research Ave	
Michael Vella	9928 E Rotation Dr 85212	
Tom Frandsen	10021 E Supernova Dr 85212	
Cullen Metule	5126 S Centric Wy	
Steve Castillo	10620 E Relativity Ave Mesa AZ 85212	
Jennifer Castillo	10620 E Relativity Ave	
Holly Crea	Ask Chris for address	

# Tab K

## Comment Card

I wish to address the board about the following topic:

Looks Good. I Appreciate  
the buffer + landscapes to

Name: Protected Residents  
Email:

Matthew Law

JAXTOS@hotmail.com

## Comment Card

I wish to address the board about the following topic:

The residents of Lunar Green  
area in Eastmark right next to  
the proposed apartment DO NOT  
want this. We want a park and

Name: Gina Failla  
Email:

commercial  
only.

## Comment Card

I wish to address the board about the following topic:

Flashing crosswalk across  
Point 22 Blvd from Benton Park  
to Benton Parko

Name: Maura Thirkh:ll

Email: mim.thirk@msn.com

## Comment Card

I wish to address the board about the following topic:

We don't need any more industrial  
buildings/data centers. I support  
residential for the space!

Name: Lisa Mamangan

Email: Lisaphx7@gmail.com

## Comment Card

I wish to address the board about the following topic:

Based on what sh need to  
me. I agree with the  
sign plan and development

Name: Michael Vella

Email:

MVLLA8646@gmail.com

## Comment Card

I wish to address the board about the following topic:

STILL WOULD PREFER THE 300 FOOT BUFFER  
TO THE NORTH OF OUR WALL AS ORIGINALLY PROPOSED  
IN 2017 RENDITION OF GREEN BELT. STILL WOULD  
PREFER ORIGINAL 1.3 DU VISION FOR SINGLE FAMILY  
AND/OR MID DENSITY SINGLE FAMILY HOUSING INSTEAD

Name: STEVE CASTILLO OF 262 APARTMENTS

Email: SSCPHX57@YAHOO.COM

## Comment Card

I wish to address the board about the following topic:

MORE RETAIL

Name: KEN WEISSMAN

Email: KENJAY.WEISSMAN @ GMAIL  
RCBY

# Tab L

GAMMAGE & BURNHAM, PLC

ATTORNEYS AT LAW

40 NORTH CENTRAL AVENUE

20TH FLOOR

PHOENIX, ARIZONA 85004

TELEPHONE (602) 256-0566

FACSIMILE (602) 256-4475

---

Lindsay C. Schube  
Direct: (602) 256-4471  
E-Mail Address: [lschube@gblaw.com](mailto:lschube@gblaw.com)

April 27, 2026

**VIA U.S. MAIL**

RE: **Follow-Up Neighborhood Meeting Open House (2 Cases).**

- (1) Evergreen's Mixed-Use Multifamily Residential/Commercial Retail Development (Case: ZON25-00693).
- (2) Eastmark Planned Community, Development Units 5/6S, Development Unit Plan Amendment (Case: ZON26-00155).

Property Located at the Southwest Corner of South Signal Butte Road & East Rubidium Avenue. Approx. 11.7 Acres (APN: 313-28-804) - Vacant Land.

Dear Property Owner, Neighborhood Representative, or Interested Party:

As you may recall, Evergreen is seeking site plan approval for approximately 11.7 acres of vacant land located Southwest Corner of South Signal Butte Road & East Rubidium Avenue (APN: 313-28-804) (the "Property"). (See the Attached: Property Location Map) We have submitted to the City of Mesa Development Services Department, Planning Division, an application request for site plan approval for a mixed-use multifamily residential and +2-acre commercial retail development (Case: ZON25-00693). Evergreen's proposal is to develop a 261-unit apartment community with an enhanced open space buffer abutting the five (5) residential lots, and a +2-acre associated retail at the immediate corner of Signal Butte Road and Rubidium Drive. (See the Attached: Evergreen Site Plan & Building Perspectives)

In addition, as you may also recall, an amendment to the Eastmark Development Unit Plan ("DUP") for DU 5/6S was submitted by DMB Mesa Proving Grounds LLC; a.k.a., Brookfield Residential ("Brookfield") to City of Mesa Development Services Department, Planning Division. (Case: ZON26-00155) This submittal request will designate a Land Use Group ("LUG") for the Property. A "LUG D – District" is being proposed consistent with the existing LUG D – District designation for the retail center (i.e., Safeway Center) on Signal Butte Road and to accommodate the proposed mixed-us development by Evergreen. This submittal will also update the DU 5/6S boundaries to update street alignments to match existing built streets, and the Open Space Map to reflect the location of the Great Park. (See the Attached: Proposed LUG-District Map & Overall Existing/Proposed Open Space Map)

Follow-Up Neighborhood Meeting Open House  
Eastmark / Evergreen Development  
Southwest Corner of South Signal Butte Rd & East Rubidium Ave.  
Approx. 11.7 Acres (APN: 313-28-804)  
Cases: ZON25-00693 & ZON26-00155  
April 27, 2026  
Page 2 of 2

---

With that said, we held neighborhood meetings on December 17, 2025, March 12, 2026, and April 16, 2026, to discuss Evergreen's and Brookfield's proposals. We appreciated everyone's time, input, and consideration at these meetings to date. We are holding one (1) more combined neighborhood meeting regarding these two (2) cases (Cases: ZON25-00693 & ZON26-00155) for those that may have missed the previous meetings and/or would like additional information or to provide input.

The details of the Follow-Up Neighborhood Meeting Open House are:

**FOLLOW-UP NEIGHBORHOOD MEETING OPEN HOUSE**

**Wednesday, May 13, 2026, from 5:30 - 6:30 PM**

The Classroom at the 'Mark Resident Community Center of Eastmark  
10100 East Ray Road, Mesa AZ 85212

**Please Note:** A specific City of Mesa Planning & Zoning Board public meeting date has not been officially set. You should receive a subsequent mailing identifying the date and location of the City of Mesa Planning & Zoning Board's public meeting when scheduled.

In the meantime, should you have any questions or if you cannot attend the May 13, 2026, neighborhood meeting and would like more information, please feel free to contact me.

Lindsay C. Schube with Gammage & Burnham  
(602) 256-4471 – **or** – via e-mail: [lschube@gblaw.com](mailto:lschube@gblaw.com)

If you require additional information from the City of Mesa Development Services Department, Planning Division, please contact our City representative.

Jennifer Merrill, Senior Planner  
(480) 644-6439 – **or** – via e-mail: [Jennifer.Merrill@MesaAZ.gov](mailto:Jennifer.Merrill@MesaAZ.gov)

We appreciate your continued time and consideration of these two (2) cases.

Very truly yours,

**GAMMAGE AND BURNHAM, PLC**

*Lindsay C. Schube*

Linsay C. Schube

**Attachments:** Property Location Map  
Proposed Evergreen Site Plan & Building Perspectives  
Proposed LUG-District Map & Overall Existing/Proposed Open Space Map

# Property Location Map







PARK VIEW



ENTRY VIEW

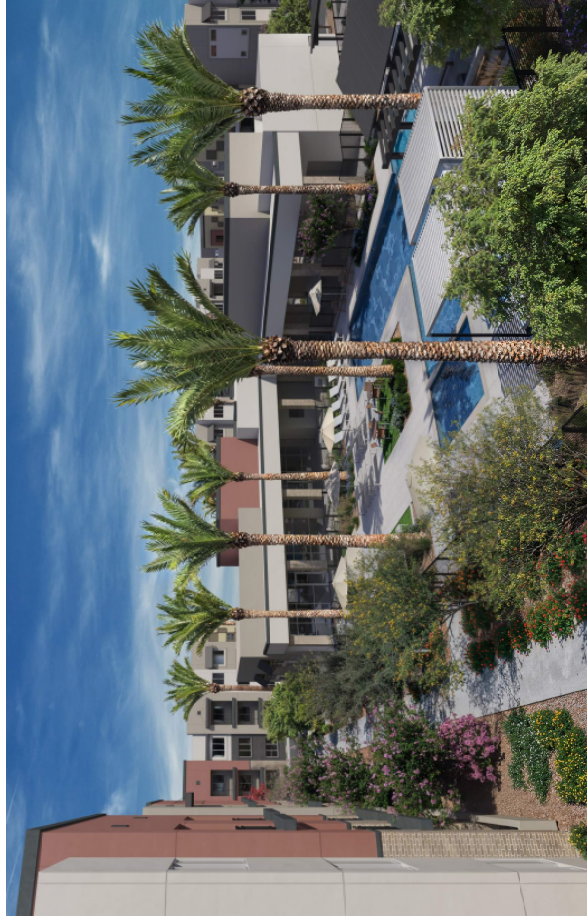

POOL VIEW



**Evergreen**

PROPOSED NEW MULTIFAMILY PROJECT FOR:

**EVERGREEN**

**THE HOMESTEAD @ SIGNAL BUTTE**

SWC OF RUBIDIUM AVE. & SIGNAL BUTTE RD.  
MESA, AZ

drwg name: **PRELIMINARY  
RENDERINGS**

drwg no: **0.0**

date: **3-12-2028**

job no: **2025\_24**

log no:

# Proposed LUG-D District

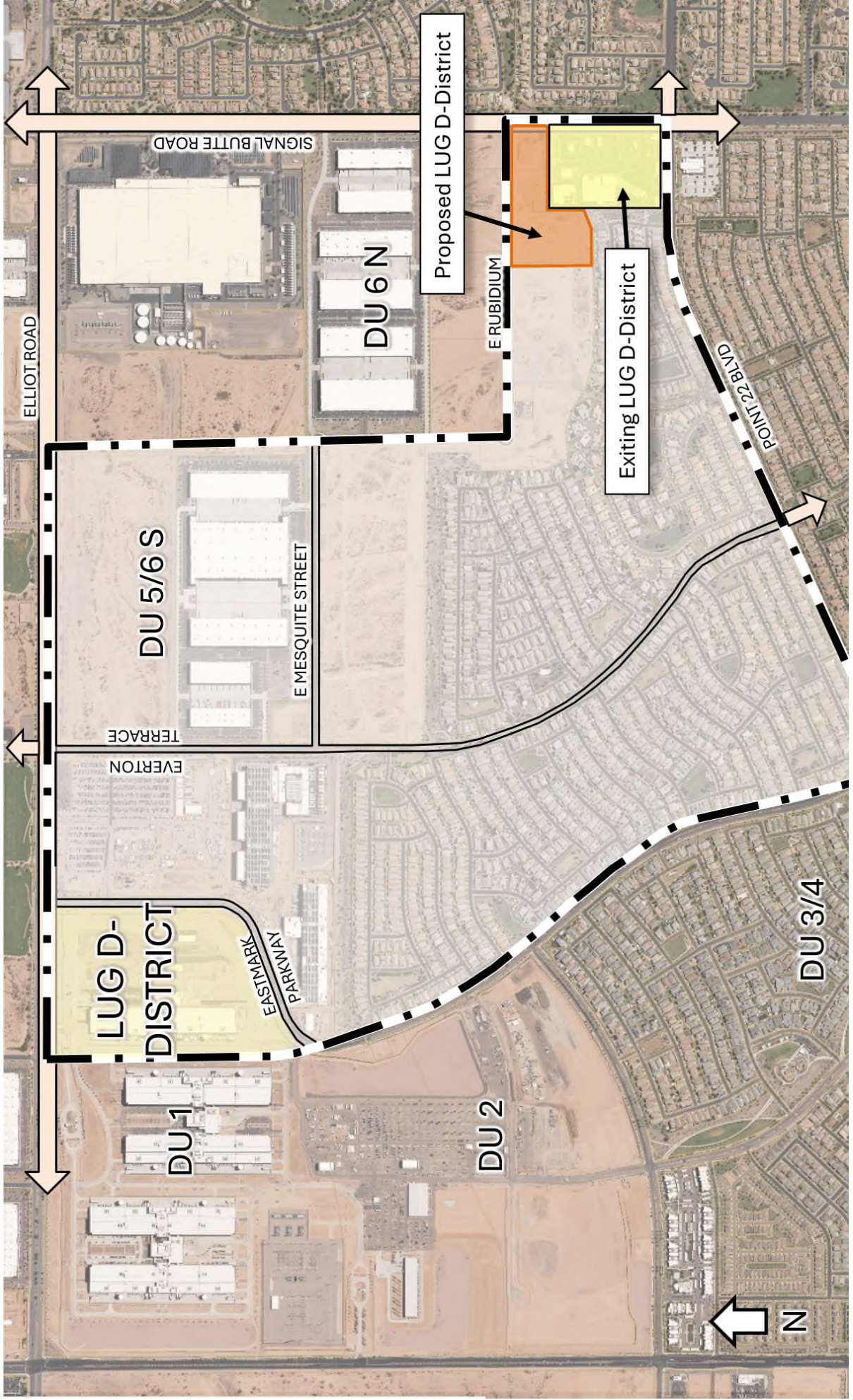

# Exhibit 1.5 - Proposed Interface Area

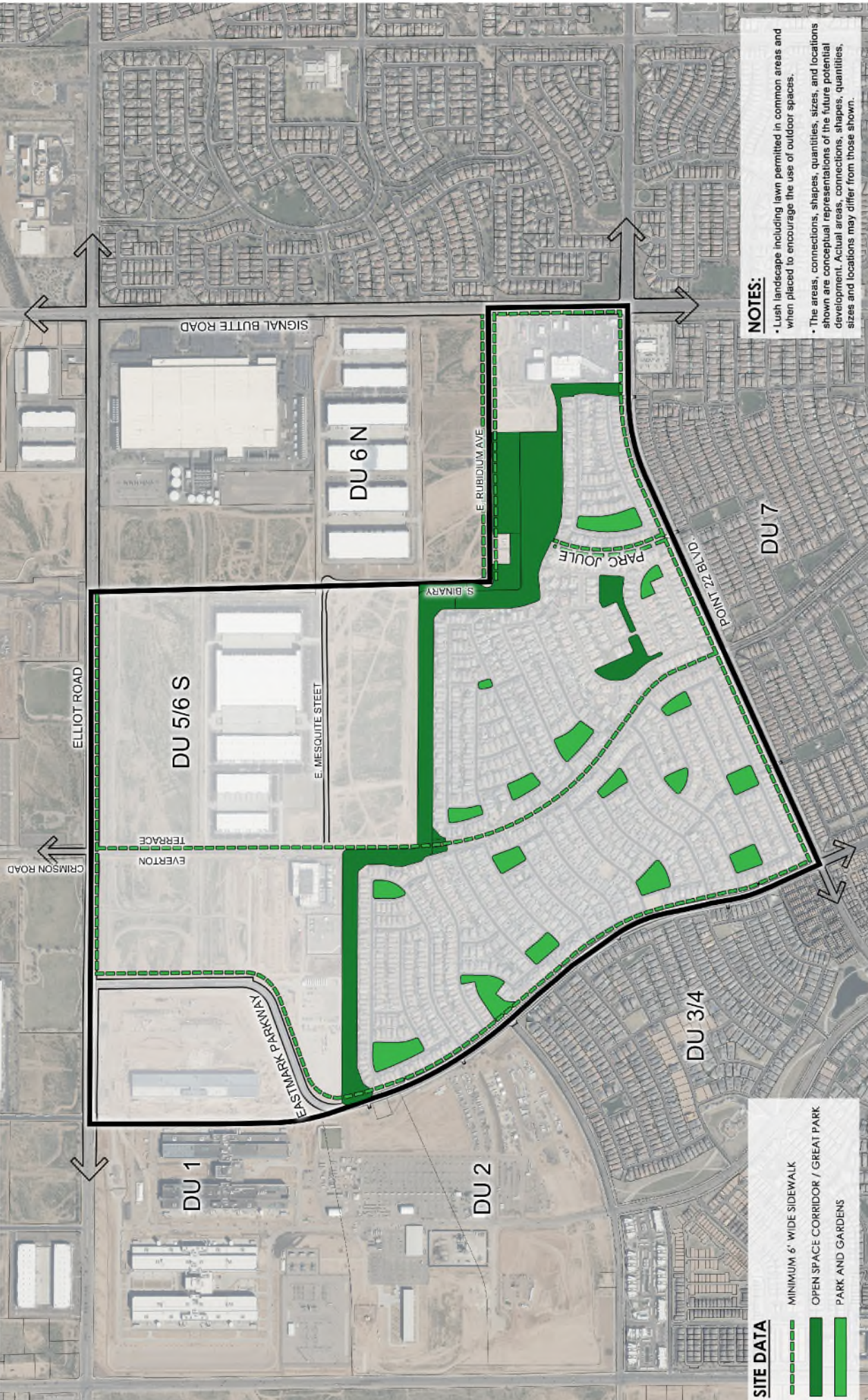

### NOTES:

- Lush landscape including lawn permitted in common areas and when placed to encourage the use of outdoor spaces.
- The areas, connections, shapes, quantities, sizes, and locations shown are conceptual representations of the future potential development. Actual areas, connections, shapes, quantities, sizes and locations may differ from those shown.

### SITE DATA

- MINIMUM 6' WIDE SIDEWALK
- OPEN SPACE CORRIDOR / GREAT PARK
- PARK AND GARDENS

# Tab M

## Eastmark DU 5 & 6 South

*SWC Elliot & Signal Butte Rd*

### CITY OF MESA AMENDMENT TO DEVELOPMENT UNIT PLAN APPLICATION (Case ZON26-00155) NEIGHBORHOOD MEETING

Classroom at the Mark Resident Community Center of Eastmark  
10100 E Ray Road, Mesa AZ 85212  
Wednesday May 13<sup>th</sup>, 2026, at 6:00p.m.

Name	Address (Please Include City & Zip)	Company (if applicable)	Email
Marjo + Jeff Storment	4301 S Namw Mesa AZ 85212.		mlstorment@gmail.com
Andrew Gerbig	9762 E. Research Ave mesa AZ 85212		emaildrive@gmail.com
Tina Connelly	9853 E. Supernova Dr		
Steve & Michelle Hansen	10629 E Relativity Ave Mesa, AZ 85212		hansenmichelle@mac.com
Natalie Johnson / Zach Breslin	9752 E Spiral Ave Mesa 85212		natalie.johnson1984@gmail

Name	Address	Email
Marijo & Jeff Storment	4301 S Nano Mesa Az 85212	<a href="mailto:mlstorment@gmail.com">mlstorment@gmail.com</a>
Andrew Gerbig	9762 E Research Ave Mesa AZ 85212	<a href="mailto:emaildrue@gmail.com">emaildrue@gmail.com</a>
Tina Connelly	9853 E Supernova Dr	
Steve & Michelle Hansen	10629 E Relativity Ave Mesa AZ 85212	<a href="mailto:hansenmichelle@mac.com">hansenmichelle@mac.com</a>
Natalie Johnson/ Zach Breshin	9752 E Spiral Ave Mesa 85212	<a href="mailto:natalie.johnson1984@gmail.com">natalie.johnson1984@gmail.com</a>

**Tab N**

## Comment Card

I wish to address the board about the following topic:

No more data centers

would prefer high end shopping  
retail / restaurants Do not vote in favor  
of Apartment

Name: zachary Breslin would prefer park

Email: zachbreslin1996@gmail.com or high  
end  
shopping

Please no  
apartments

## Comment Card

I wish to address the board about the following topic:

No more data centers

Apartment + couple businesses look  
ok — no more apartments please after  
this

Name: Natalie Johnson

Email: natalie.johnson1984@gmail

## Comment Card

I wish to address the board about the following topic:

We're concerned with the density of people so close to the Lunar Green area

Name: Michelle Hansen

Email: hansenmichelle@mac.com

**Tab 0**

## Dennis M. Newcombe

---

**From:** Dennis M. Newcombe  
**Sent:** Tuesday, December 2, 2025 4:30 PM  
**To:** SednSarah Rodgers  
**Cc:** Jim Bulsiewicz; Lindsay C. Schube  
**Subject:** RE: Absolutely NOT!  
**Attachments:** Notification Neighborhood Mtg Letter - 12.1.2025.pdf

Dear Sedric and Sarah Rodgers:

Per Lindsay's email from last week, please see the attached notice letter mailed yesterday regarding the proposal/neighborhood meeting set for December 17<sup>th</sup>.

Thank you again and let us know if you have any questions.

## Dennis M. Newcombe

Senior Land Use Planner  
**Gammage & Burnham** | [Profile](#)  
602.256.4446 Direct

---

**From:** Lindsay C. Schube <lschube@gblaw.com>  
**Sent:** Monday, November 24, 2025 5:17 PM  
**To:** Jim Bulsiewicz <jbulsiewicz@evgre.com>; SednSarah Rodgers <sednsarah.rodgers@gmail.com>  
**Cc:** Dennis M. Newcombe <dnewcombe@gblaw.com>  
**Subject:** RE: Absolutely NOT!

Dear Sedric and Sarah Rodgers:

Thank you for your email and interest with Evergreen's multifamily development. We appreciate hearing from you!

We will be having a neighborhood meeting in December to discuss the proposed Evergreen multifamily development further (i.e., site plan approval). We are finalizing the neighborhood meeting location/details, and the notice letters will be sent out by next week. We will email you a copy when done. In the meantime, if you want to schedule a telephone call or virtual meeting with me to discuss the development please let me know.

Thank you again for your time and consideration, we look forward to meeting and discussing this proposed development with you and your neighbors.

## Lindsay C. Schube

602.256.4471 Direct | 480.225.4400 Mobile  
[lschube@gblaw.com](mailto:lschube@gblaw.com) | [www.gblaw.com](http://www.gblaw.com) | [Profile](#)

**GAMMAGE & BURNHAM**

40 North Central Ave., 20th Floor | Phoenix, AZ 85004

*This message and any of the attached documents contain information from the law firm of Gammage & Burnham, P.L.C. that may be confidential or privileged. If you are not the intended recipient, you may not read, copy, distribute, or use this information, and no privilege has been waived by your inadvertent receipt. If you have received this transmission in error, please notify the sender by reply e-mail and then delete this message.*

---

**From:** Jim Bulsiewicz <[jbulsiewicz@evgre.com](mailto:jbulsiewicz@evgre.com)>  
**Sent:** Friday, November 21, 2025 5:27 PM  
**To:** SdnSarah Rodgers <[sednsarah.rodgers@gmail.com](mailto:sednsarah.rodgers@gmail.com)>  
**Cc:** Lindsay C. Schube <[lschube@gblaw.com](mailto:lschube@gblaw.com)>  
**Subject:** RE: Absolutely NOT!

Dear Sedric and Sarah,

Thank you for your email. I've copied Lindsay Schube, who will reach out next week to discuss the development in more detail. What's the best number for her to contact you at? She looks forward to speaking with you.

Have a great weekend,  
Jim

**Jim Bulsiewicz** Vice President  
Main: 602.808.8600

---

**From:** SdnSarah Rodgers <[sednsarah.rodgers@gmail.com](mailto:sednsarah.rodgers@gmail.com)>  
**Sent:** Thursday, November 13, 2025 2:31 PM  
**To:** Jim Bulsiewicz <[jbulsiewicz@evgre.com](mailto:jbulsiewicz@evgre.com)>  
**Subject:** Absolutely NOT!

It has come to my attention that policies and protocols have not been followed by your company. As a home owner in Lunar Green residency in Eastmark, we have not received any communication via your company regarding any rezoning of the area near our home.

The Development Unit Plan (DUP) for the dirt area behind Lunar Green states "The residential neighborhoods of DU 6 South will be single family and/or mid- density single family that are organized around intimate neighborhood parks or, alternatively along linear open space linkages."

Per this, apartments or townhomes would not be allowed unless we had received information regarding a rezoning on the area. We have not received such notice.

We are voicing our disgust for the absolute disregard of Arizona policy. Per Arizona law (A.R.S. 9-462.04) and the community plan this qualifies as a rezoning and we have yet to be notified.

We are making our voice heard and clearly stating we are not in agreement with any apartments or rezoning of the area.

With concern,  
Sedric and Sarah Rodgers

December 1, 2025

**VIA U.S. MAIL**

Re: Notice of Site Plan Application Filed / Neighborhood Meeting.  
City of Mesa Reference Number: ZON25-00693.  
Zoned Planned Community (PC) – Eastmark Community Plan.  
Development Units 5/6S.  
Southwest Corner of South Signal Butte Road & East Rubidium Avenue.  
Approximately 11.7 Acres (APN: 313-28-804) - Vacant Land.

Dear Property Owner:

Evergreen is seeking site plan approval for approximately 11.7 acres of vacant land located Southwest Corner of South Signal Butte Road & East Rubidium Avenue (APN: 313-28-804) (the “Property”). (See the Attached: Property Location Map) We have submitted to the City of Mesa Development Services Department, Planning Division, an application request for site plan approval for a multifamily residential development within the Planned Community (“PC”), Eastmark Community Plan, Development Units 5/6S. The proposed multifamily residential development is an allowed use within the Eastmark PC zoning district Development Units 5/6S. No rezoning is being requested or necessary for the proposed use. In addition, Evergreen will be developing 2 acres at the immediate corner for neighborhood retail uses, which are also allowed under Development Units 5/6S, and are compatible with the existing retail center located along Signal Butte Road.

As stated, the Property is currently vacant and proposed to be developed with a 261-unit apartment community and associated retail by Evergreen. Contemporary architecture, attention to detail, cutting edge amenities, along with a proven team ensure the apartment community will meet the design aesthetics required to be within Eastmark. The proposed community will have a myriad of features including a lounge for the residents, full common area automation, heated pool and spa with cabanas, barbecue grills and fireplace, indoor/outdoor workout areas, dog park, car charging stations, mail kiosks and more.

The community’s one-, two- and three-bedroom floorplans range from approximately 750 to 1,300 square feet and feature many eco-conscious, tech-forward amenities including Energy Star appliances, low-flow plumbing fixtures, LED lighting, and dual-pane Energy Star windows. The proposed site plan intentionally orients the apartment buildings primarily towards East Rubidium Avenue and the future “great park”, allowing increased setbacks of the buildings along the southern portion of the property (adjacent to the residential homes). The minimum required building setback from the single family homes is 10 feet and instead the proposed site plan places the buildings 172 feet and 87 feet away. (See Attached: Site Plan, Landscape Plan, & Building Elevation Samples).

Multifamily residential housing, which again is a permitted use within the existing Development Units 5/6S zoning, is an integral transition to Eastmark’s Employment Core as well as aligns with the existing buildings, landscaping, and amenities (i.e., future park) within the area. Evergreen looks forward to being a part of and working with the community.

With that being said, please accept this letter as an invitation to attend a Neighborhood Meeting, which is being held to discuss Evergreen’s development proposal.

Notice of Site Plan Application Filed / Neighborhood Meeting  
Case Number: ZON25-00693  
Planned Community (PC) – Eastmark Community Plan  
Development Units 5 and 6S  
SWC South Signal Butte Rd. & East Rubidium Ave.  
Approximately 11.6 Acres (APN: 313-28-804) - Vacant Land  
December 1, 2025  
**Page 2 of 2**

---

The details of the Neighborhood Meeting are as follows:

**NEIGHBORHOOD MEETING**

**Wednesday, December 17, 2025, 5:30 PM**  
Fire Station 221 - Eastmark - Meeting Room \*\*  
9320 East Point Twenty-Two Blvd, Mesa, AZ 85212

*\*\*Use of the City of Mesa meeting facilities does not constitute endorsement of the beliefs, viewpoints, policies or affiliations of the user by the City of Mesa. \*\**

**Please Note:** A specific City P&Z hearing date has not been officially set. You should receive a subsequent mailing identifying the date and location of the City meeting when scheduled.

In the meantime, should you have any questions or if you cannot attend the upcoming neighborhood meeting and would like more information, please feel free to contact our representative for this development request.

Lindsay C. Schube with Gammage & Burnham  
(602) 256-4471 – **or** – via e-mail: [lschube@gblaw.com](mailto:lschube@gblaw.com)

If you require additional information from the City of Mesa Development Services Department, Planning Division, please contact our City representative.

Jennifer Merrill, Senior Planner  
(480) 644-6439 – **or** – via e-mail: [Jennifer.Merrill@MesaAZ.gov](mailto:Jennifer.Merrill@MesaAZ.gov)

We appreciate your time and consideration.

Very truly yours,

**EVERGREEN**



Jim Bulsiewicz  
**Vice President | Arizona Multifamily**

**Enclosures:** Property Location Map  
Site Plan, Landscape Plan, & Building Elevation Samples



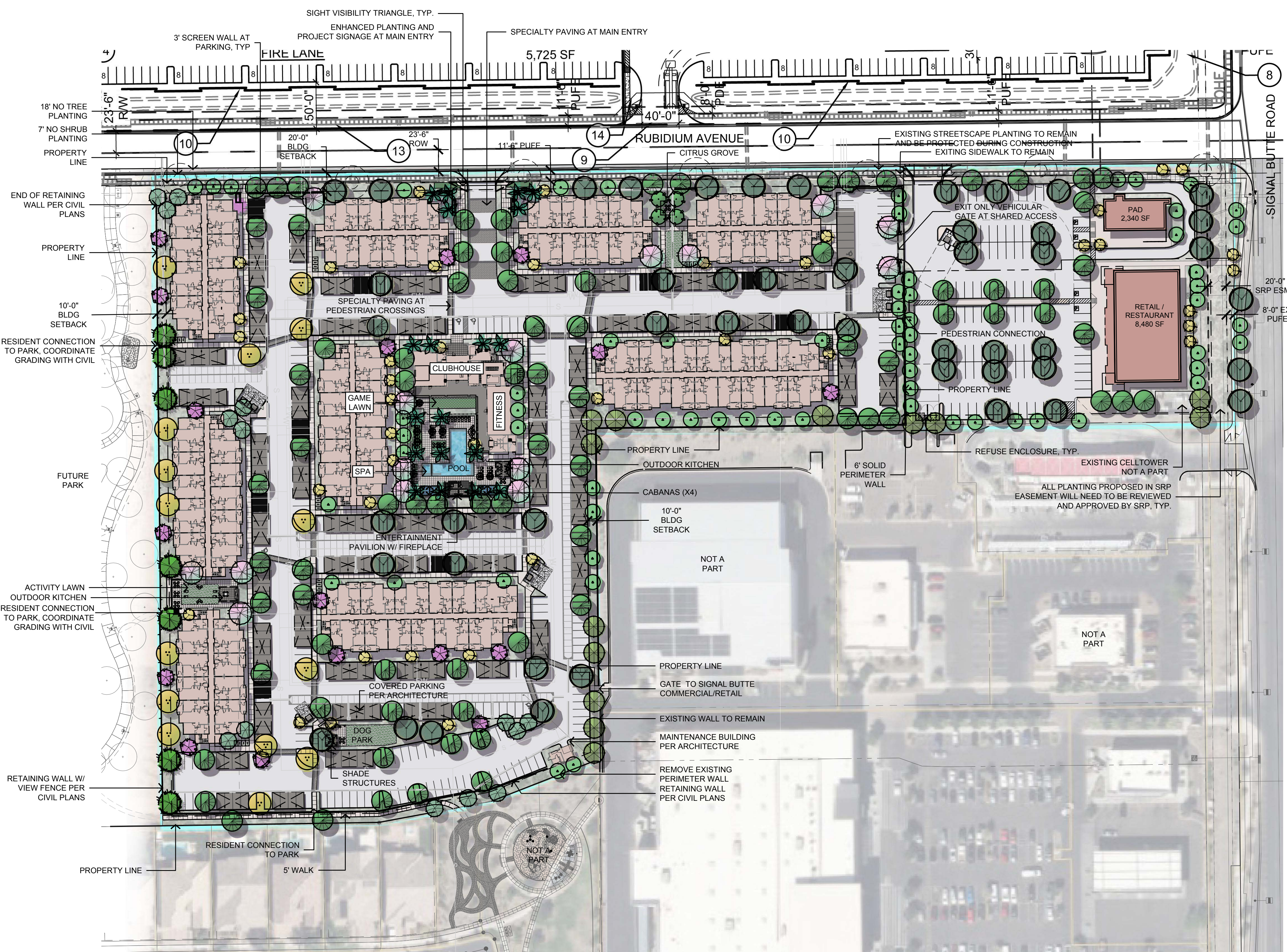

**PLANT SCHEDULE**

BOTANICAL NAME	COMMON NAME	SIZE	COMMENTS
<b>TREES</b>			
Acacia aneura	Mulga Acacia	24" Box (1" Cal.)	Std Trunk, Dense Canopy Mature Coverage - 180 SF
Acacia willardiana	Palo Blanco	24" Box (1.5" Cal.)	Std Trunk, Dense Canopy Mature Coverage - 80 SF
Caesalpinia pulcherrima	Mexican Bird of Paradise	24" Box (1.5" Cal.)	Multi-Trunk, Dense Canopy Mature Coverage - 60 SF
Chilopsis linearis 'Art's Seedless'	Desert Willow Seedless	24" Box (1.5" Cal.)	Multi-Trunk, Dense Canopy Mature Coverage - 225 SF
Chitalpa tashkentensis	Chitalpa	36" Box (2.5" Cal.)	Multi-Trunk, Dense Canopy Mature Coverage - 225 SF
Parkinsonia hybrid 'Desert Museum'	Desert Museum Palo Verde	24" Box (1.75" Cal.)	Multi-Trunk, Dense Canopy Mature Coverage - 225 SF
Phoenix dactylifera	Date Palm	18" CTH	Matching Form, Diamond Cut Mature Coverage - 100 SF
Pinus halepensis	Aleppo Pine	24" Box (1.5" Cal.)	Std Trunk, Dense Canopy Mature Coverage - 225 SF
Prosopis x Phoenix	Thornless Grafted Mesquite	36" Box (2.5" Cal.)	Multi Trunk, Dense Canopy Mature Coverage - 225 SF
Pistacia x 'Red Push'	Red Push Pistache	36" Box (2.5" Cal.)	Std Trunk, Dense Canopy Mature Coverage - 225 SF
Quercus virginiana 'Heritage'	Southern Live Oak	24"/36" Box (1.75" Cal.)	Std Trunk, Dense Canopy Mature Coverage - 225 SF
Citrus species	Varieties to Vary	48" Box (2.5" Cal.)	Multi Trunk, Dense Canopy Mature Coverage - 80 SF
<b>ACCENTS/VINES</b>			
Aloe barbadensis	Medicinal Aloe	5-Gal	As Per Plan
Asclepias subulata	Desert Milkweed	5-Gal	As Per Plan
Dasyliion wheeleri	Desert Spoon	5-Gal	As Per Plan
Hesperaloe funifera	Giant Hesperaloe	15-Gal	As Per Plan
Hesperaloe parviflora 'Perla'	Brakelights Hesperaloe	5-Gal	As Per Plan
Muhlenbergia rigida 'Nashville'	Nashville Grass	5-Gal	As Per Plan
Opuntia santarita	Prickly Pear	15-Gal	As Per Plan
<b>SHRUBS</b>			
Dodonaea viscosa 'Purpurea'	Purple Hopseed Bush	5 Gal.	As Per Plan
Calliandra x 'Maricopa Red'	Sierra Starr Fairy Duster	5 Gal.	As Per Plan
Eremophila glabra	Winter Blaze	5 Gal.	As Per Plan
Eremophila hygrophana	Blue Bells	5 Gal.	As Per Plan
Ericameria larcifolia	Turpentine Bush	5 Gal.	As Per Plan
Leucophyllum langmaniae 'Rio Bravo'	Rio Bravo Sage	5 Gal.	As Per Plan
Justicia californica	Red Chuperosa	5 Gal.	As Per Plan
Olea europaea 'Montra'	Little Ollie	5 Gal.	As Per Plan
Russelia equisetiformis	Coral Fountain	5 Gal.	As Per Plan
Ruellia simplex	Mexican Petunia	5 Gal.	As Per Plan
Senna artemisioides	Silver Cassia	5 Gal.	As Per Plan
Tecoma hybrid 'Bells of Fire'	Bells of Fire	5 Gal.	As Per Plan
Tecoma stans	Arizona Yellow Bells	5 Gal.	As Per Plan
<b>GROUND COVERS</b>			
Bougainvillea x 'Yan's Delight'	Yan's Delight Bougainvillea	5 Gal.	As Per Plan
Callistemon citrinus 'Little John'	Little John Bottlebrush	1 Gal.	As Per Plan
Chrysactinia mexicana	Damianita	5 Gal.	As Per Plan
Eremophila glabra 'Mindnew Gold'	Outback Sunrise	1 Gal.	As Per Plan
Lantana hybrid 'New Gold'	New Gold Lantana	1 Gal.	As Per Plan
Lantana montevidensis	Purple Trailing Lantana	1 Gal.	As Per Plan
Rosmarinus officinalis 'Prostrata'	Creeping Rosemary	1 Gal.	As Per Plan
<b>MISCELLANEOUS</b>			
DG	Decomposed Granite - Color: Carmel by Rock Pros	Size: 3" minus, 2" depth in all planting areas (typ)	93,050 SF
TURF	Synthetic Turf - Manuf: ForeverLawn - Type: Fusion Elite or Equal		1,115 SF
LAWN	Lawn - Hybrid Bermuda Sod		2,700 SF
<b>SHADE TOTAL (TREES ARE COOL)</b>			
47,815 SF	47,815 / 413,532 = 11.6%	Based on areas provided by City of Mesa, see species specific sizes above in comments column	
* Plants not on the Phoenix AMA Low Water Use / Drought Tolerant Plants List. Not to be planted in project ROW.			
** Approved Plants for use in SRP ROW			

**CONCEPTUAL GENERAL NOTES**

- CONCEPTUAL LANDSCAPE PLAN IS SCHEMATIC IN NATURE. AT THE TIME OF LANDSCAPE CONSTRUCTION DRAWINGS ACTUAL LOCATIONS, QUANTITIES, SIZES, AND SPECIES SHALL BE DETERMINED AND WILL BE PER CITY CODES.
- ALL TREES USED WITHIN THIS PROJECT SHALL BE NURSERY GROWN OR SALVAGED FROM ON SITE. EXACT LOCATIONS AND QUANTITIES SHALL BE DETERMINED ON LANDSCAPE CONSTRUCTION DRAWINGS. ALL EXISTING TREES SHALL BE PROTECTED DURING CONSTRUCTION.
- ALL LANDSCAPE AREAS SHALL RECEIVE AN AUTOMATIC IRRIGATION SYSTEM.
- ALL PLANT MATERIAL SHALL BE INSTALLED PER CITY REQUIREMENTS. PLANT MATERIAL INSTALLED WITHIN SIGHT DISTANCE TRIANGLES SHALL BE OF A SPECIES THAT DOES NOT GROW TO A HEIGHT OF MORE THAN 30' AND SHALL BE MAINTAINED PER CITY REQUIREMENTS.
- ALL NON-TURF AREAS SHALL RECEIVE A 2" DEPTH OF DECOMPOSED GRANITE.
- THE RETENTION SHOWN ON THE PLANS IS CONCEPTUAL IN NATURE. REFER TO THE ENGINEERING PLANS FOR ACTUAL GRADING AND DRAINAGE CONFIGURATIONS.
- ALL EARTHWORK WILL BE DONE TO DRAIN AWAY FROM SIDEWALKS AND STRUCTURES.
- ADDITIONAL PLANT MATERIAL MAY BE INTRODUCED AS DIFFERENT VARIETIES BECOME AVAILABLE THROUGH LOCAL NURSERIES AND IF THEY ARE CONSISTENT WITH THE OVERALL THEME OF THIS PROJECT.

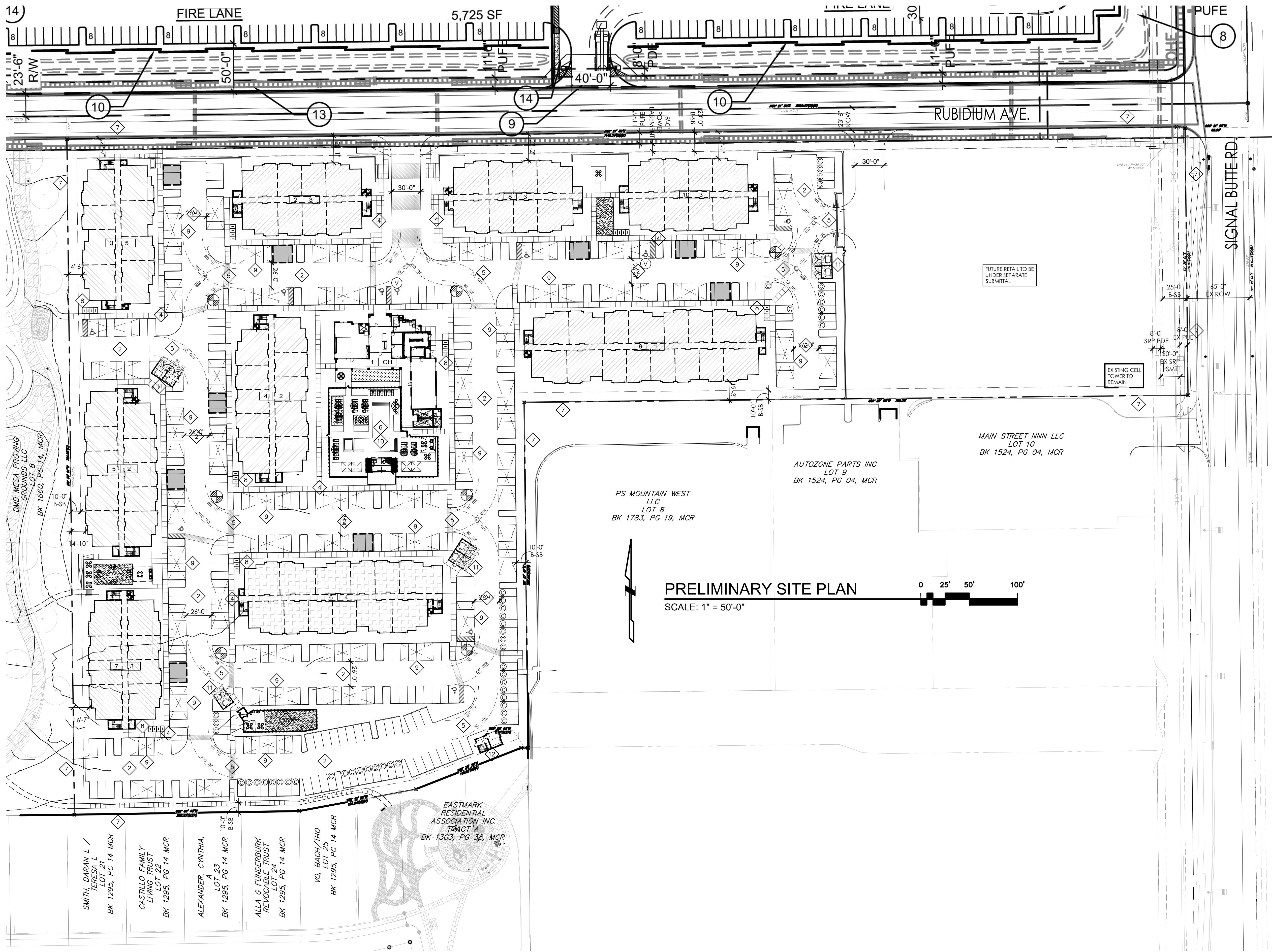

**PRELIMINARY SITE PLAN**  
SCALE: 1" = 50'-0"

**SITE KEY NOTES**

- 1 NOT USED
  - 2 ASPHALT PAVING OVER A.B.C. PER SOIL REPORT
  - 3 PARKING SPACE 8.5'X18'
  - 4 NEW PEDESTRIAN WALKWAY
  - 5 FIRE TRUCK TURNING RADIUS (PER COM) TYP WHERE SHOWN
  - 6 POOL AREA. POOL UNDER SEPARATE PERMIT.
  - 7 PROPERTY LINE
  - 8 BICYCLE RACK. SEE LANDSCAPE
  - 9 COVERED PARKING STRUCTURE WHERE INDICATED
  - 10 AMENITY AREA.
  - 11 TRASH AND RECYCLING ENCLOSURE AREAS AND ACCESS TO BE COMPLIANT WITH COM STND DETAILS M62 STANDARDS FOR SOLID WASTE VEHICLE ACCESS
  - 12 MAINTENANCE BUILDING
- RESIDENT BICYCLE PARKING TO BE PROVIDED WITHIN RESIDENCES, PATIOS.

**LEGEND:**

- 1 CH BUILDING NUMBER
- 1 CH BUILDING TYPE
- BUILDING TYPE 1- 3 STORY (24-A1, 18-B1, 3-C1)
- BUILDING TYPE 2- 3 STORY (15-A1, 15-B1)
- BUILDING TYPE 3- 3 STORY (12-A1, 12-B1)
- BUILDING TYPE 4- 3 STORY (15-A1, 18-B1, 3-C1)
- BUILDING TYPE 5- 3 STORY (6-A1, 15-B1, 3-C1)

- FIRE TRUCK TURNING RADIUS
- FIRE RISER NFPA 13R
- FIRE RISER NFPA 13
- 20'-0" WIDE UN-OBSTRUCTED FIRE AERIAL APPARATUS STAGING AREA
- VAN ACCESSIBLE PARKING SPACE
- COMPACT PARKING SPACE, 8'X18'
- FIRE HYDRANT

**PROJECT DATA**

DEVELOPER: EVERGREEN  
2390 E CAMELBACK RD, SUITE 410  
PHOENIX, AZ 85016  
ATTN: ANTHONY JAURIGUE

ARCHITECT: BMA ARCHITECTURE  
2915 E BASELINE RD, SUITE 120  
GILBERT, AZ 85234  
480-459-1524  
ATTN: BRIAN M ANDERSEN, AIA

SITE DATA  
ADDRESS: SWC OF RUBIDIUM AVE & SIGNAL BUTTE RD  
MESA, AZ  
APN NUMBER: 313-28-804  
SITE AREA: APPROX: 11.74 ACRES (511,472 S.F.)

DENSITY: 261 DU / 12.81 ACRES = 20.38 DU/AC  
EXISTING ZONING: PLANNED COMMUNITY (PC)  
DU 65 - DISTRICT (D) LAND USE GROUP (LUG)

PROPOSED USE: MULTIFAMILY - APARTMENTS  
BUILDING HEIGHT: 3 STORY - MAX HT= 38'-1"

UNIT MIX	# OF UNITS	% OF UNITS	UNIT AREA
A1 - 1 BEDROOM	123 UNITS	47 %	750 LSF
B1 - 2 BEDROOM	129 UNITS	49 %	1,072 LSF
C1 - 3 BEDROOM	9 UNITS	4 %	1,312 LSF
<b>TOTAL</b>	<b>261 UNITS</b>	<b>100 %</b>	<b>AVER: 929 LSF</b>

BUILDING AREAS	BLDG TYPE	BLDG AREA	# OF BLDGS	GROSS BLDG AREA
BLD TYPE 1	50,784 GSF/BLD	2	50,784 GSF	
BLD TYPE 2	34,384 GSF/BLD	2	68,768 GSF	
BLD TYPE 3	27,776 GSF/BLD	4	111,104 GSF	
BLD TYPE 4	42,603 GSF/BLD	1	42,603 GSF	
BLD TYPE 5	30,481 GSF/BLD	1	30,481 GSF	
CLUBHOUSE	7,439 SF	1	7,439 SF	
MAINTENANCE	406 SF	1	406 SF	
<b>TOTAL</b>			<b>311,585 GSF</b>	

**GROSS PARKING**

REQUIRED:	# UNITS	SPACES REQ'D	
GUEST	261	x 0.1	= 27 P.S.
1 BEDROOM	123	x 1.5	= 185 P.S.
2 BEDROOM	129	x 2.0	= 258 P.S.
3 BEDROOM	9	x 2.0	= 18 P.S.
<b>REQUIRED TOTAL:</b>			<b>488 P.S.</b>

**PROVIDED:**

GUEST PARKING			= 27 P.S.
OPEN STALL PARKING			= 200 P.S.
CARPORT PARKING			= 261 P.S.
<b>PROVIDED TOTAL:</b>			<b>488 P.S.</b>

COMPACT SPACES ALLOWED: 488 x 0.1 = 48.8 C.S.  
COMPACT SPACES PROVIDED: 48 C.S.

**ACCESSIBLE PARKING:**

REQUIRED:	488 x .02 = 9.76 AC.P.S.
PROVIDED:	10 AC.P.S.

**# ACCESSIBLE P.S.:**

VAN SPACES REQUIRED:	10 x 1/6 = 1.7 ACV.P.S.
VAN SPACES PROVIDED:	2 ACV.P.S.

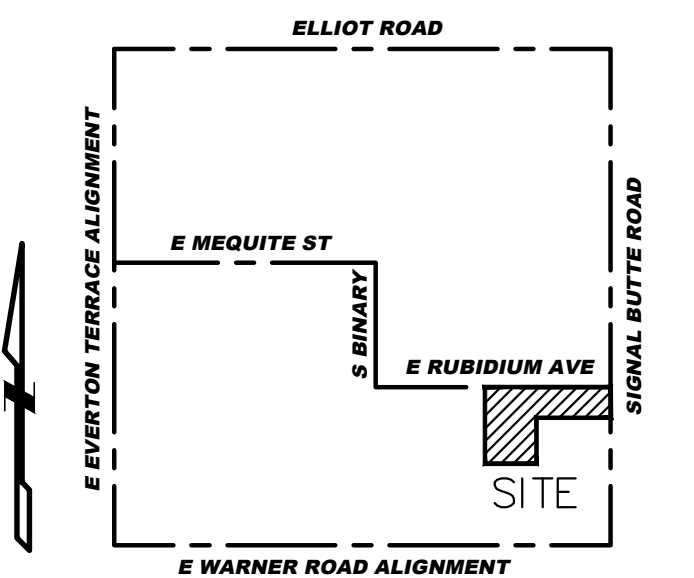

**VICINITY MAP**

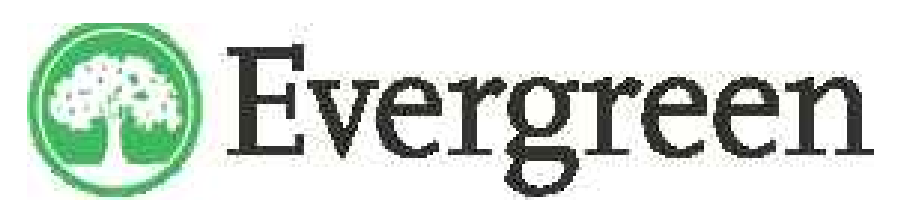

PROPOSED NEW MULTI-FAMILY PROJECT FOR:  
**EVERGREEN**  
**THE HOMESTEAD @ SIGNAL BUTTE**  
SWC OF RUBIDIUM AVE. & SIGNAL BUTTE RD.  
MESA, AZ

dwg name: PRELIMINARY  
SITE PLAN  
dwg no: SD1.00  
date: 11-17-2025  
job no: 2025.24 log no:



NORTH ELEVATION - CLUBHOUSE

SCALE: 1/8" = 1'-0"



WEST ELEVATION - CLUBHOUSE

SCALE: 1/8" = 1'-0"



SOUTH ELEVATION - CLUBHOUSE

SCALE: 1/8" = 1'-0"

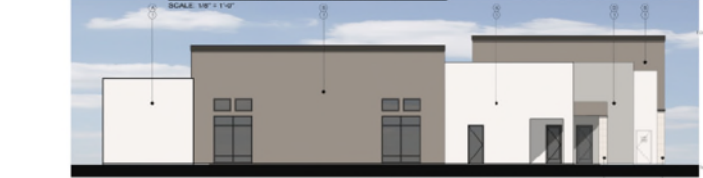

EAST ELEVATION - CLUBHOUSE

SCALE: 1/8" = 1'-0"

EXTERIOR PAINT SCHEDULE			
NO.	DESCRIPTION	COLOR	FINISH
01	BASE COAT	BASE COAT	BASE COAT
02	PRIMER	PRIMER	PRIMER
03	FINISH COAT	FINISH COAT	FINISH COAT
04	ACCENT COAT	ACCENT COAT	ACCENT COAT

EXTERIOR MATERIAL SCHEDULE			
NO.	DESCRIPTION	FINISH	NOTES
01	CONCRETE	CONCRETE	CONCRETE
02	BRICK	BRICK	BRICK
03	GLASS	GLASS	GLASS
04	WOOD	WOOD	WOOD
05	METAL	METAL	METAL
06	ROOFING	ROOFING	ROOFING

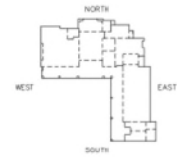

KEY PLAN



ELEVATION A - BLDG TYPE 2

SCALE: 1/8" = 1'-0"



ELEVATION B - BLDG TYPE 2

SCALE: 1/8" = 1'-0"

EXTERIOR PAINT SCHEDULE			
NO.	DESCRIPTION	COLOR	FINISH
01	BASE COAT	BASE COAT	BASE COAT
02	PRIMER	PRIMER	PRIMER
03	FINISH COAT	FINISH COAT	FINISH COAT
04	ACCENT COAT	ACCENT COAT	ACCENT COAT

EXTERIOR MATERIAL SCHEDULE			
NO.	DESCRIPTION	FINISH	NOTES
01	CONCRETE	CONCRETE	CONCRETE
02	BRICK	BRICK	BRICK
03	GLASS	GLASS	GLASS
04	WOOD	WOOD	WOOD
05	METAL	METAL	METAL
06	ROOFING	ROOFING	ROOFING

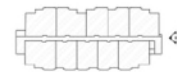

KEY PLAN

## Dennis M. Newcombe

---

**From:** Dennis M. Newcombe  
**Sent:** Tuesday, December 2, 2025 4:32 PM  
**To:** Jennifer Castillo  
**Cc:** Luke Ashworth; Jim Bulsiewicz; Lindsay C. Schube  
**Subject:** RE: DU 6  
**Attachments:** Notification Neighborhood Mtg Letter - 12.1.2025.pdf

Dear Mrs. Castillo:

Per Lindsay's email from last week, please see the attached notice letter mailed yesterday regarding the proposal/neighborhood meeting set for December 17<sup>th</sup>.

Thank you again and let us know if you have any questions.

### Dennis M. Newcombe

Senior Land Use Planner  
**Gammage & Burnham** | [Profile](#)  
602.256.4446 Direct

---

**From:** Lindsay C. Schube <lschube@gblaw.com>  
**Sent:** Monday, November 24, 2025 5:21 PM  
**To:** Jennifer Castillo <sjcphx61@gmail.com>  
**Cc:** Luke Ashworth <lashworth@evgre.com>; Dennis M. Newcombe <dnewcombe@gblaw.com>; Jim Bulsiewicz <jbulsiewicz@evgre.com>  
**Subject:** RE: DU 6

Jennifer,

Thank you for your email and interest with Evergreen's multifamily development. We appreciate hearing from you!

We will be having a neighborhood meeting in December to discuss the proposed Evergreen multifamily development further (i.e., site plan approval). We are finalizing the neighborhood meeting location/details, and the notice letters will be sent out by next week. We will email you a copy when done. In the meantime if you would like to schedule a telephone call with me I am happy to speak with you.

Thank you again for your time and consideration, we look forward to meeting and discussing this proposed development with you and your neighbors.

### Lindsay C. Schube

602.256.4471 Direct | 480.225.4400 Mobile  
[lschube@gblaw.com](mailto:lschube@gblaw.com) | [www.gblaw.com](http://www.gblaw.com) | [Profile](#)

# GAMMAGE & BURNHAM

40 North Central Ave., 20th Floor | Phoenix, AZ 85004

*This message and any of the attached documents contain information from the law firm of Gammage & Burnham, P.L.C. that may be confidential or privileged. If you are not the intended recipient, you may not read, copy, distribute, or use this information, and no privilege has been waived by your inadvertent receipt. If you have received this transmission in error, please notify the sender by reply e-mail and then delete this message.*

---

**From:** Jim Bulsiewicz <[jbulsiewicz@evgre.com](mailto:jbulsiewicz@evgre.com)>  
**Sent:** Friday, November 21, 2025 5:26 PM  
**To:** Jennifer Castillo <[sjcphx61@gmail.com](mailto:sjcphx61@gmail.com)>  
**Cc:** Lindsay C. Schube <[lschube@gblaw.com](mailto:lschube@gblaw.com)>; Luke Ashworth <[lashworth@evgre.com](mailto:lashworth@evgre.com)>  
**Subject:** RE: DU 6

Dear Jennifer,

Thank you for your email. I've copied Lindsay Schube, who will reach out next week to discuss the development in more detail. What's the best number for her to contact you at? She looks forward to speaking with you.

Have a great weekend,  
Jim

**Jim Bulsiewicz** Vice President  
Main: 602.808.8600

---

**From:** Jennifer Castillo <[sjcphx61@gmail.com](mailto:sjcphx61@gmail.com)>  
**Sent:** Thursday, November 13, 2025 8:39 AM  
**To:** Jim Bulsiewicz <[jbulsiewicz@evgre.com](mailto:jbulsiewicz@evgre.com)>; Luke Ashworth <[lashworth@evgre.com](mailto:lashworth@evgre.com)>  
**Subject:** DU 6

Good morning,

It has come to our attention that there is an apartment building in its final approval process for the area behind our home. We have been inquiring about this area for years, and were previously told that "there was nothing planned as of yet". Then all of a sudden, we find out that this area which we thought was zoned for "single family and or mid-density single family homes", is slated for a 300 unit apartment complex! It is my understanding that in order to change the zoning of a property, there needs to be a hearing of the land owners within 300 feet of the area. This was not done. This is especially disheartening in that the community officials are well aware of our concerns. The original community plan was "blacked out" and the changed were made without our input! This is illegal and we are strongly urging out city council man to not approve this project.

I would like to respectfully encourage you to hold a public meeting to discuss this matter with ALL the people who's property would be effected by this project.

Thank,

Jennifer Castillo

December 1, 2025

**VIA U.S. MAIL**

Re: Notice of Site Plan Application Filed / Neighborhood Meeting.  
City of Mesa Reference Number: ZON25-00693.  
Zoned Planned Community (PC) – Eastmark Community Plan.  
Development Units 5/6S.  
Southwest Corner of South Signal Butte Road & East Rubidium Avenue.  
Approximately 11.7 Acres (APN: 313-28-804) - Vacant Land.

Dear Property Owner:

Evergreen is seeking site plan approval for approximately 11.7 acres of vacant land located Southwest Corner of South Signal Butte Road & East Rubidium Avenue (APN: 313-28-804) (the “Property”). (See the Attached: Property Location Map) We have submitted to the City of Mesa Development Services Department, Planning Division, an application request for site plan approval for a multifamily residential development within the Planned Community (“PC”), Eastmark Community Plan, Development Units 5/6S. The proposed multifamily residential development is an allowed use within the Eastmark PC zoning district Development Units 5/6S. No rezoning is being requested or necessary for the proposed use. In addition, Evergreen will be developing 2 acres at the immediate corner for neighborhood retail uses, which are also allowed under Development Units 5/6S, and are compatible with the existing retail center located along Signal Butte Road.

As stated, the Property is currently vacant and proposed to be developed with a 261-unit apartment community and associated retail by Evergreen. Contemporary architecture, attention to detail, cutting edge amenities, along with a proven team ensure the apartment community will meet the design aesthetics required to be within Eastmark. The proposed community will have a myriad of features including a lounge for the residents, full common area automation, heated pool and spa with cabanas, barbecue grills and fireplace, indoor/outdoor workout areas, dog park, car charging stations, mail kiosks and more.

The community’s one-, two- and three-bedroom floorplans range from approximately 750 to 1,300 square feet and feature many eco-conscious, tech-forward amenities including Energy Star appliances, low-flow plumbing fixtures, LED lighting, and dual-pane Energy Star windows. The proposed site plan intentionally orients the apartment buildings primarily towards East Rubidium Avenue and the future “great park”, allowing increased setbacks of the buildings along the southern portion of the property (adjacent to the residential homes). The minimum required building setback from the single family homes is 10 feet and instead the proposed site plan places the buildings 172 feet and 87 feet away. (See Attached: Site Plan, Landscape Plan, & Building Elevation Samples).

Multifamily residential housing, which again is a permitted use within the existing Development Units 5/6S zoning, is an integral transition to Eastmark’s Employment Core as well as aligns with the existing buildings, landscaping, and amenities (i.e., future park) within the area. Evergreen looks forward to being a part of and working with the community.

With that being said, please accept this letter as an invitation to attend a Neighborhood Meeting, which is being held to discuss Evergreen’s development proposal.

Notice of Site Plan Application Filed / Neighborhood Meeting  
Case Number: ZON25-00693  
Planned Community (PC) – Eastmark Community Plan  
Development Units 5 and 6S  
SWC South Signal Butte Rd. & East Rubidium Ave.  
Approximately 11.6 Acres (APN: 313-28-804) - Vacant Land  
December 1, 2025  
**Page 2 of 2**

---

The details of the Neighborhood Meeting are as follows:

**NEIGHBORHOOD MEETING**

**Wednesday, December 17, 2025, 5:30 PM**  
Fire Station 221 - Eastmark - Meeting Room \*\*  
9320 East Point Twenty-Two Blvd, Mesa, AZ 85212

*\*\*Use of the City of Mesa meeting facilities does not constitute endorsement of the beliefs, viewpoints, policies or affiliations of the user by the City of Mesa.\*\**

**Please Note:** A specific City P&Z hearing date has not been officially set. You should receive a subsequent mailing identifying the date and location of the City meeting when scheduled.

In the meantime, should you have any questions or if you cannot attend the upcoming neighborhood meeting and would like more information, please feel free to contact our representative for this development request.

Lindsay C. Schube with Gammage & Burnham  
(602) 256-4471 – **or** – via e-mail: [lschube@gblaw.com](mailto:lschube@gblaw.com)

If you require additional information from the City of Mesa Development Services Department, Planning Division, please contact our City representative.

Jennifer Merrill, Senior Planner  
(480) 644-6439 – **or** – via e-mail: [Jennifer.Merrill@MesaAZ.gov](mailto:Jennifer.Merrill@MesaAZ.gov)

We appreciate your time and consideration.

Very truly yours,

**EVERGREEN**



Jim Bulsiewicz  
**Vice President | Arizona Multifamily**

**Enclosures:** Property Location Map  
Site Plan, Landscape Plan, & Building Elevation Samples



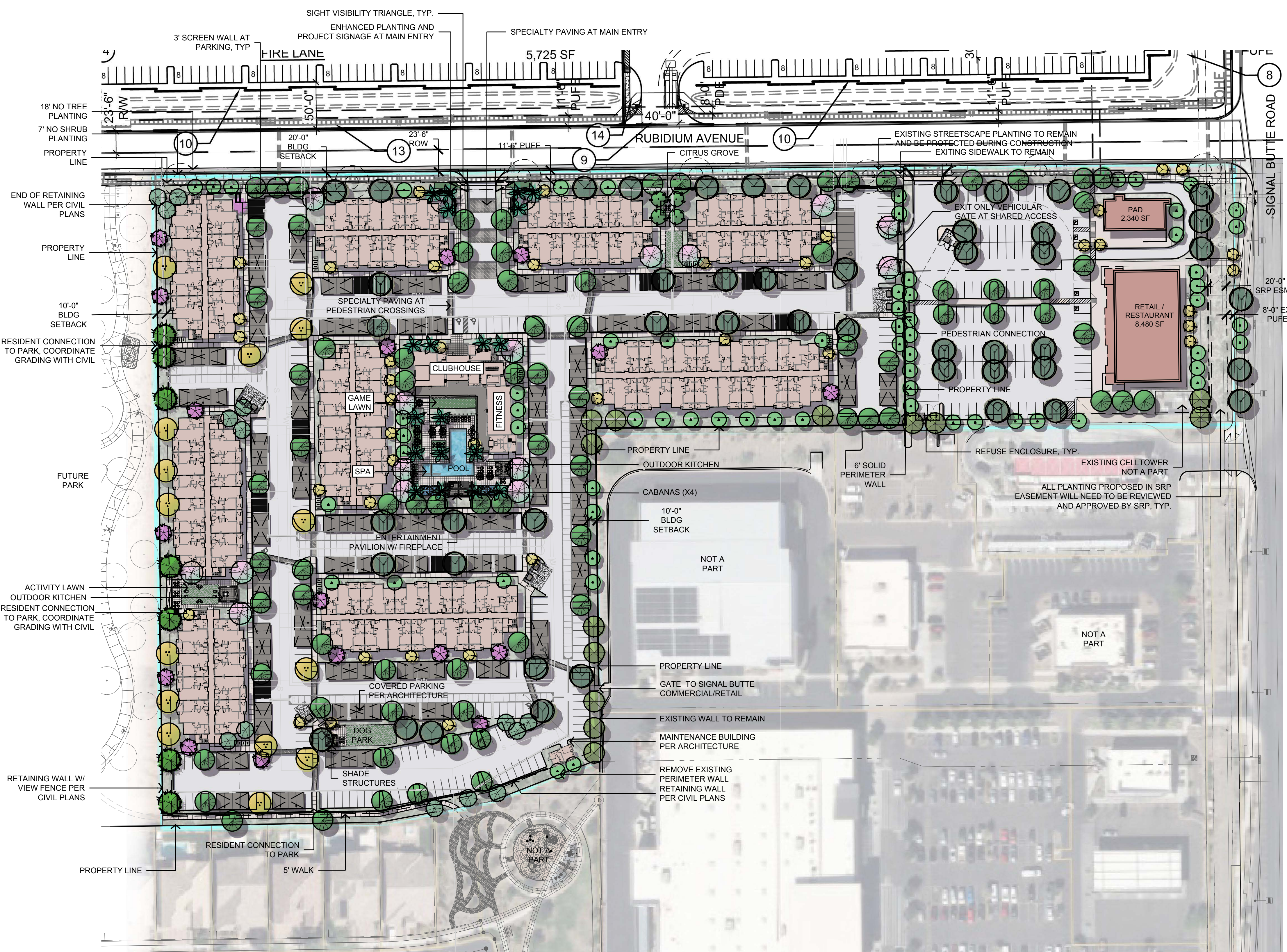

**PLANT SCHEDULE**

BOTANICAL NAME	COMMON NAME	SIZE	COMMENTS
<b>TREES</b>			
Acacia aneura	Mulga Acacia	24" Box (1" Cal.)	Std Trunk, Dense Canopy Mature Coverage - 180 SF
Acacia willardiana	Palo Blanco	24" Box (1.5" Cal.)	Std Trunk, Dense Canopy Mature Coverage - 80 SF
Caesalpinia pulcherrima	Mexican Bird of Paradise	24" Box (1.5" Cal.)	Multi-Trunk, Dense Canopy Mature Coverage - 60 SF
Chilopsis linearis 'Art's Seedless'	Desert Willow Seedless	24" Box (1.5" Cal.)	Multi-Trunk, Dense Canopy Mature Coverage - 225 SF
Chitalpa tashkentensis	Chitalpa	36" Box (2.5" Cal.)	Multi-Trunk, Dense Canopy Mature Coverage - 225 SF
Parkinsonia hybrid 'Desert Museum'	Desert Museum Palo Verde	24" Box (1.75" Cal.)	Multi-Trunk, Dense Canopy Mature Coverage - 225 SF
Phoenix dactylifera	Date Palm	18" CTH	Matching Form, Diamond Cut Mature Coverage - 100 SF
Pinus halepensis	Aleppo Pine	24" Box (1.5" Cal.)	Std Trunk, Dense Canopy Mature Coverage - 225 SF
Prosopis x Phoenix	Thornless Grafted Mesquite	36" Box (2.5" Cal.)	Multi Trunk, Dense Canopy Mature Coverage - 225 SF
Pistacia x 'Red Push'	Red Push Pistache	36" Box (2.5" Cal.)	Std Trunk, Dense Canopy Mature Coverage - 225 SF
Quercus virginiana 'Heritage'	Southern Live Oak	24"/36" Box (1"/2" Cal.)	Std Trunk, Dense Canopy Mature Coverage - 225 SF
Citrus species	Varieties to Vary	48" Box (2.5" Cal.)	Multi Trunk, Dense Canopy Mature Coverage - 80 SF
<b>ACCENTS/VINES</b>			
Aloe barbadensis	Medicinal Aloe	5-Gal	As Per Plan
Asclepias subulata	Desert Milkweed	5-Gal	As Per Plan
Dasyliion wheeleri	Desert Spoon	5-Gal	As Per Plan
Hesperaloe funifera	Giant Hesperaloe	15-Gal	As Per Plan
Hesperaloe parviflora 'Perla'	Brakelights Hesperaloe	5-Gal	As Per Plan
Muhlenbergia rigida 'Nashville'	Nashville Grass	5-Gal	As Per Plan
Opuntia santarita	Prickly Pear	15-Gal	As Per Plan
<b>SHRUBS</b>			
Dodonaea viscosa 'Purpurea'	Purple Hopseed Bush	5 Gal.	As Per Plan
Calliandra x 'Maricopa Red'	Sierra Starr Fairy Duster	5 Gal.	As Per Plan
Eremophila glabra	Winter Blaze	5 Gal.	As Per Plan
Eremophila hygrophana	Blue Bells	5 Gal.	As Per Plan
Ericameria larcifolia	Turpentine Bush	5 Gal.	As Per Plan
Leucophyllum langmaniae 'Rio Bravo'	Rio Bravo Sage	5 Gal.	As Per Plan
Justicia californica	Red Chuperosa	5 Gal.	As Per Plan
Olea europaea 'Montra'	Little Ollie	5 Gal.	As Per Plan
Russelia equisetiformis	Coral Fountain	5 Gal.	As Per Plan
Ruellia simplex	Mexican Petunia	5 Gal.	As Per Plan
Senna artemisioides	Silver Cassia	5 Gal.	As Per Plan
Tecoma hybrid 'Bells of Fire'	Bells of Fire	5 Gal.	As Per Plan
Tecoma stans	Arizona Yellow Bells	5 Gal.	As Per Plan
<b>GROUND COVERS</b>			
Bougainvillea x 'Yan's Delight'	Yan's Delight Bougainvillea	5 Gal.	As Per Plan
Callistemon citrinus 'Little John'	Little John Bottlebrush	1 Gal.	As Per Plan
Chrysactinia mexicana	Damianita	5 Gal.	As Per Plan
Eremophila glabra 'Mindnew Gold'	Outback Sunrise	1 Gal.	As Per Plan
Lantana hybrid 'New Gold'	New Gold Lantana	1 Gal.	As Per Plan
Lantana montevidensis	Purple Trailing Lantana	1 Gal.	As Per Plan
Rosmarinus officinalis 'Prostrata'	Creeping Rosemary	1 Gal.	As Per Plan
<b>MISCELLANEOUS</b>			
DG	Decomposed Granite - Color: Carmel by Rock Pros	Size: 3" minus, 2" depth in all planting areas (typ)	93,050 SF
TURF	Synthetic Turf - Manuf: ForeverLawn - Type: Fusion Elite or Equal		1,115 SF
LAWN	Lawn - Hybrid Bermuda Sod		2,700 SF
<b>SHADE TOTAL (TREES ARE COOL)</b>			
47,815 SF	47,815 / 413,532 = 11.6%	Based on areas provided by City of Mesa, see species specific sizes above in comments column	
* Plants not on the Phoenix AMA Low Water Use / Drought Tolerant Plants List. Not to be planted in project ROW.			
** Approved Plants for use in SRP ROW			

**CONCEPTUAL GENERAL NOTES**

- CONCEPTUAL LANDSCAPE PLAN IS SCHEMATIC IN NATURE. AT THE TIME OF LANDSCAPE CONSTRUCTION DRAWINGS ACTUAL LOCATIONS, QUANTITIES, SIZES, AND SPECIES SHALL BE DETERMINED AND WILL BE PER CITY CODES.
- ALL TREES USED WITHIN THIS PROJECT SHALL BE NURSERY GROWN OR SALVAGED FROM ON SITE. EXACT LOCATIONS AND QUANTITIES SHALL BE DETERMINED ON LANDSCAPE CONSTRUCTION DRAWINGS. ALL EXISTING TREES SHALL BE PROTECTED DURING CONSTRUCTION.
- ALL LANDSCAPE AREAS SHALL RECEIVE AN AUTOMATIC IRRIGATION SYSTEM.
- ALL PLANT MATERIAL SHALL BE INSTALLED PER CITY REQUIREMENTS. PLANT MATERIAL INSTALLED WITHIN SIGHT DISTANCE TRIANGLES SHALL BE OF A SPECIES THAT DOES NOT GROW TO A HEIGHT OF MORE THAN 30' AND SHALL BE MAINTAINED PER CITY REQUIREMENTS.
- ALL NON-TURF AREAS SHALL RECEIVE A 2" DEPTH OF DECOMPOSED GRANITE.
- THE RETENTION SHOWN ON THE PLANS IS CONCEPTUAL IN NATURE. REFER TO THE ENGINEERING PLANS FOR ACTUAL GRADING AND DRAINAGE CONFIGURATIONS.
- ALL EARTHWORK WILL BE DONE TO DRAIN AWAY FROM SIDEWALKS AND STRUCTURES.
- ADDITIONAL PLANT MATERIAL MAY BE INTRODUCED AS DIFFERENT VARIETIES BECOME AVAILABLE THROUGH LOCAL NURSERIES AND IF THEY ARE CONSISTENT WITH THE OVERALL THEME OF THIS PROJECT.

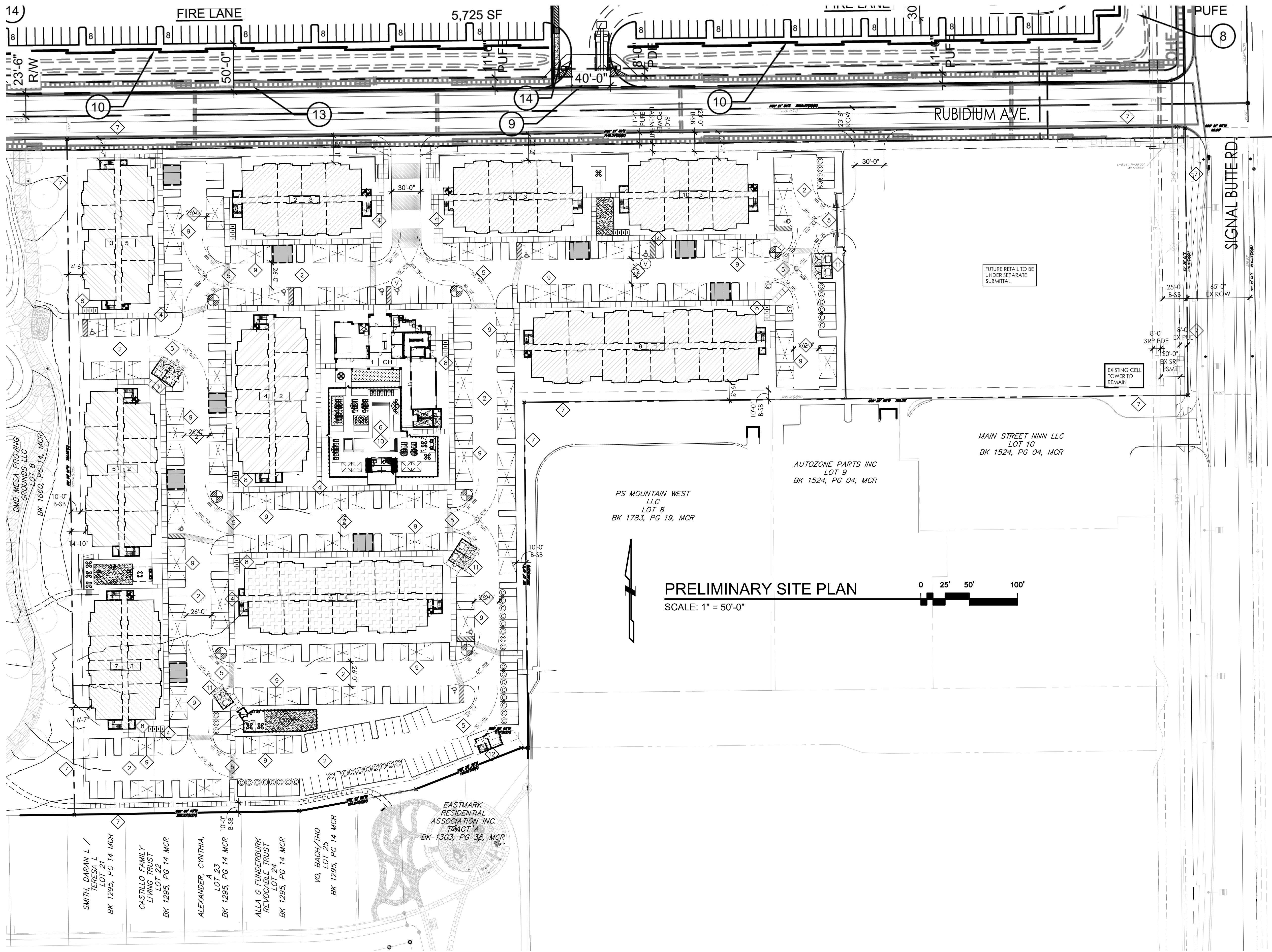

**PRELIMINARY SITE PLAN**  
SCALE: 1" = 50'-0"

**SITE KEY NOTES**

- 1 NOT USED
  - 2 ASPHALT PAVING OVER A.B.C. PER SOIL REPORT
  - 3 PARKING SPACE 8.5'X18'
  - 4 NEW PEDESTRIAN WALKWAY
  - 5 FIRE TRUCK TURNING RADIUS (PER COM) TYP WHERE SHOWN
  - 6 POOL AREA. POOL UNDER SEPARATE PERMIT.
  - 7 PROPERTY LINE
  - 8 BICYCLE RACK. SEE LANDSCAPE
  - 9 COVERED PARKING STRUCTURE WHERE INDICATED
  - 10 AMENITY AREA.
  - 11 TRASH AND RECYCLING ENCLOSURE AREAS AND ACCESS TO BE COMPLIANT WITH COM STND DETAILS M62 STANDARDS FOR SOLID WASTE VEHICLE ACCESS
  - 12 MAINTENANCE BUILDING
- RESIDENT BICYCLE PARKING TO BE PROVIDED WITHIN RESIDENCES, PATIOS.

**LEGEND:**

- 1 CH BUILDING NUMBER
- 1 CH BUILDING TYPE
- BUILDING TYPE 1- 3 STORY (24-A1, 18-B1, 3-C1)
- BUILDING TYPE 2- 3 STORY (15-A1, 15-B1)
- BUILDING TYPE 3- 3 STORY (12-A1, 12-B1)
- BUILDING TYPE 4- 3 STORY (15-A1, 18-B1, 3-C1)
- BUILDING TYPE 5- 3 STORY (6-A1, 15-B1, 3-C1)

- FIRE TRUCK TURNING RADIUS
- FIRE RISER NFPA 13R
- FIRE RISER NFPA 13
- 20'-0" WIDE UN-OBSTRUCTED FIRE AERIAL APPARATUS STAGING AREA
- VAN ACCESSIBLE PARKING SPACE
- COMPACT PARKING SPACE, 8'X18'
- FIRE HYDRANT

**PROJECT DATA**

DEVELOPER: EVERGREEN  
2390 E CAMELBACK RD, SUITE 410  
PHOENIX, AZ 85016  
ATTN: ANTHONY JAURIGUE

ARCHITECT: BMA ARCHITECTURE  
2915 E BASELINE RD, SUITE 120  
GILBERT, AZ 85234  
480-459-1524  
ATTN: BRIAN M ANDERSEN, AIA

SITE DATA  
ADDRESS: SWC OF RUBIDIUM AVE & SIGNAL BUTTE RD  
MESA, AZ  
313-28-804

APN NUMBER: 313-28-804

SITE AREA: APPROX: 11.74 ACRES (511,472 S.F.)

DENSITY: 261 DU / 12.81 ACRES = 20.38 DU/AC

EXISTING ZONING: PLANNED COMMUNITY (PC)  
DU 65 - DISTRICT (D) LAND USE GROUP (LUG)

PROPOSED USE: MULTIFAMILY - APARTMENTS

BUILDING HEIGHT: 3 STORY - MAX HT= 38'-1"

UNIT MIX	# OF UNITS	% OF UNITS	UNIT AREA
A1 - 1 BEDROOM	123 UNITS	47 %	750 LSF
B1 - 2 BEDROOM	129 UNITS	49 %	1,072 LSF
C1 - 3 BEDROOM	9 UNITS	4 %	1,312 LSF
<b>TOTAL</b>	<b>261 UNITS</b>	<b>100 %</b>	<b>AVER: 929 LSF</b>

BUILDING AREAS	BLDG TYPE	BLDG AREA	# OF BLDGS	GROSS BLDG AREA
BLD TYPE 1		50,784 GSF/BLD	1	50,784 GSF
BLD TYPE 2		34,384 GSF/BLD	2	68,768 GSF
BLD TYPE 3		27,776 GSF/BLD	4	111,104 GSF
BLD TYPE 4		42,603 GSF/BLD	1	42,603 GSF
BLD TYPE 5		30,481 GSF/BLD	1	30,481 GSF
CLUBHOUSE		7,439 SF	1	7,439 SF
MAINTENANCE		406 SF	1	406 SF
<b>TOTAL</b>				<b>311,585 GSF</b>

**GROSS PARKING**

REQUIRED:	# UNITS	SPACES REQ'D	
GUEST	261	x 0.1	= 27 P.S.
1 BEDROOM	123	x 1.5	= 185 P.S.
2 BEDROOM	129	x 2.0	= 258 P.S.
3 BEDROOM	9	x 2.0	= 18 P.S.
<b>REQUIRED TOTAL:</b>			<b>488 P.S.</b>

**PROVIDED:**

GUEST PARKING			= 27 P.S.
OPEN STALL PARKING			= 200 P.S.
CARPORT PARKING			= 261 P.S.
<b>PROVIDED TOTAL:</b>			<b>488 P.S.</b>

**ACCESSIBLE PARKING:**

REQUIRED:	488 x .02 = 9.76 AC.P.S.
PROVIDED:	10 AC.P.S.

**# ACCESSIBLE P.S.:**

VAN SPACES REQUIRED:	10 x 1/6 = 1.7 ACV.P.S.
VAN SPACES PROVIDED:	2 ACV.P.S.

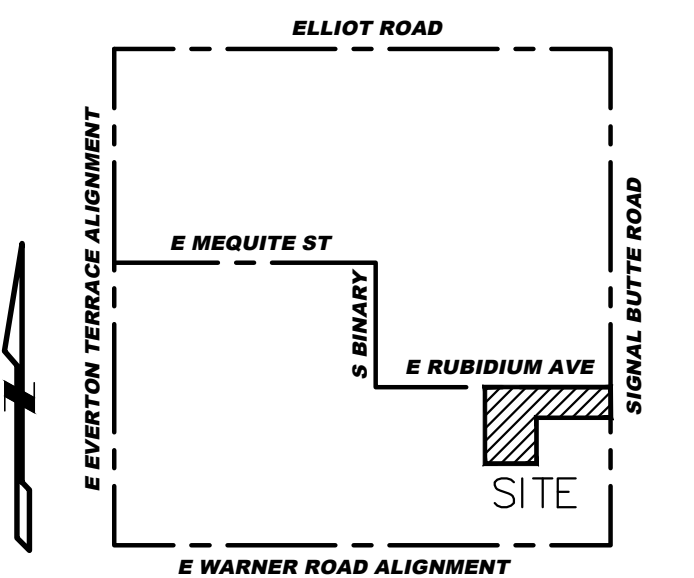

**VICINITY MAP**



PROPOSED NEW MULTI-FAMILY PROJECT FOR:  
**EVERGREEN**  
**THE HOMESTEAD @ SIGNAL BUTTE**  
SWC OF RUBIDIUM AVE. & SIGNAL BUTTE RD.  
MESA, AZ

dwg name: PRELIMINARY  
SITE PLAN  
dwg no: SD1.00  
date: 11-17-2025  
job no: 2025.24 log no:



NORTH ELEVATION - CLUBHOUSE

SCALE: 1/8" = 1'-0"



WEST ELEVATION - CLUBHOUSE

SCALE: 1/8" = 1'-0"



SOUTH ELEVATION - CLUBHOUSE

SCALE: 1/8" = 1'-0"

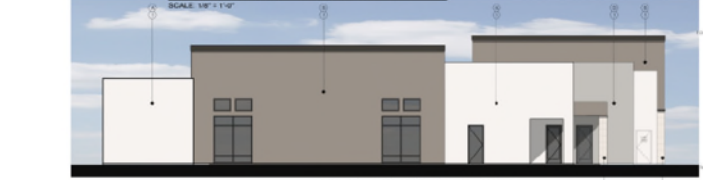

EAST ELEVATION - CLUBHOUSE

SCALE: 1/8" = 1'-0"

EXTERIOR PAINT SCHEDULE			
NO.	DESCRIPTION	COLOR	FINISH
1	CLUBHOUSE	BEIGE	FLAT
2	CLUBHOUSE	GREY	FLAT
3	CLUBHOUSE	GREY	FLAT
4	CLUBHOUSE	GREY	FLAT
5	CLUBHOUSE	GREY	FLAT

EXTERIOR MATERIAL SCHEDULE			
NO.	DESCRIPTION	FINISH	NOTES
1	CLUBHOUSE	CLUBHOUSE	
2	CLUBHOUSE	CLUBHOUSE	
3	CLUBHOUSE	CLUBHOUSE	
4	CLUBHOUSE	CLUBHOUSE	
5	CLUBHOUSE	CLUBHOUSE	

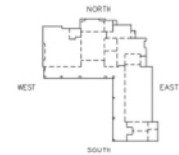

KEY PLAN



ELEVATION A - BLDG TYPE 2

SCALE: 1/8" = 1'-0"



ELEVATION B - BLDG TYPE 2

SCALE: 1/8" = 1'-0"

EXTERIOR PAINT SCHEDULE			
NO.	DESCRIPTION	COLOR	FINISH
1	BLDG TYPE 2	BEIGE	FLAT
2	BLDG TYPE 2	GREY	FLAT
3	BLDG TYPE 2	GREY	FLAT
4	BLDG TYPE 2	GREY	FLAT
5	BLDG TYPE 2	GREY	FLAT

EXTERIOR MATERIAL SCHEDULE			
NO.	DESCRIPTION	FINISH	NOTES
1	BLDG TYPE 2	BLDG TYPE 2	
2	BLDG TYPE 2	BLDG TYPE 2	
3	BLDG TYPE 2	BLDG TYPE 2	
4	BLDG TYPE 2	BLDG TYPE 2	
5	BLDG TYPE 2	BLDG TYPE 2	

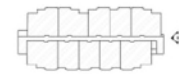

KEY PLAN

## Dennis M. Newcombe

---

**From:** Brian C. Vaccaro  
**Sent:** Monday, December 22, 2025 4:27 PM  
**To:** Steve Castillo  
**Cc:** Dennis M. Newcombe  
**Subject:** RE: Grading Question- Neighborhood Meeting Follow-up

Hello again, Steve,

Our client heard back from Brookfield, and they confirmed that the dirt moved on our site is for the proposed park. I'm also glad to see that they have water trucks on site to help minimize dust, which shows they are being responsible and considerate of the surrounding area.

Please let me know if you have any other questions.

If we don't connect before the holidays, I wish you and Jennifer a wonderful holiday season.

Thank you,  
Brian Vaccaro

**Brian C. Vaccaro**  
Land Use Planner  
**Gammage & Burnham** | [Profile](#)  
602.256.4417 Direct

---

**From:** Brian C. Vaccaro  
**Sent:** Monday, December 22, 2025 2:06 PM  
**To:** Steve Castillo <sjcphx57@yahoo.com>  
**Subject:** RE: Grading Question- Neighborhood Meeting Follow-up

Steve,

Thanks for the photos. I connected with our client, and they've confirmed we are not grading the site. Based on the photos, it is possible Brookfield has graded a pathway for their vehicles on our site and are dustproofing it with the water truck. We've reached out to Brookfield (park developer) for confirmation and will let you know what they say.

Thank you,

Brian Vaccaro

**Brian C. Vaccaro**  
Land Use Planner

**From:** Steve Castillo <[sjcphx57@yahoo.com](mailto:sjcphx57@yahoo.com)>

**Sent:** Monday, December 22, 2025 9:24 AM

**To:** Brian C. Vaccaro <[bvaccaro@gblaw.com](mailto:bvaccaro@gblaw.com)>

**Subject:** Re: Grading Question- Neighborhood Meeting Follow-up

I'm not sure we are talking about the same thing here. I am adding a couple of photos of grading that is occurring this morning (Dec. 22, 2025) just north of my Eastmark home. No two of the photos are taken to the east where the Safeway is on Signal Butte. The other is taken to the east toward Parc Joule.

Steve Castillo







[Sent from Yahoo Mail for iPhone](#)

On Friday, December 19, 2025, 11:14 AM, Brian C. Vaccaro <[bvaccaro@gblaw.com](mailto:bvaccaro@gblaw.com)> wrote:

Good morning, Jennifer,

Thank you for attending the neighborhood meeting on Wednesday. We wanted to follow up on your question regarding potential grading on our site.

Our client, Evergreen, has agreed to allow the park developer, Brookfield, temporary access to the site so construction traffic can maneuver during park construction. No grading is occurring on our site; it is being used solely for construction access related to the future park.

If you have any additional questions, please don't hesitate to reach out.

Thank you,

**Brian C. Vaccaro**

Land Use Planner

602.256.4417 Direct | [bvaccaro@gblaw.com](mailto:bvaccaro@gblaw.com)  
[www.gblaw.com](http://www.gblaw.com) | [Profile](#)

**GAMMAGE & BURNHAM**

40 North Central Ave., 20th Floor | Phoenix, AZ 85004

*This message and any of the attached documents contain information from the law firm of Gammage & Burnham, P.L.C. that may be confidential or privileged. If you are not the intended recipient, you may not read, copy, distribute, or use this information, and no privilege has been waived by your inadvertent receipt. If you have received this transmission in error, please notify the sender by reply e-mail and then delete this message.*

**Archived:** Thursday, May 14, 2026 2:32:45 PM  
**From:** [Planning Info](#)  
**Sent:** Thursday, April 30, 2026 1:37:30 PM  
**To:** [Dennis M. Newcombe](#)  
**Subject:** FW: Eastmark Planned Community Development Units 5/6S  
**Importance:** Normal  
**Sensitivity:** None

---

FYI

---

**From:** Lorraine Goins <lorrainegoins1@gmail.com>  
**Sent:** Thursday, April 30, 2026 12:43 PM  
**To:** Planning Info <planning.info@mesaaz.gov>  
**Subject:** Eastmark Planned Community Development Units 5/6S

“I object to the proposed apartment project in Eastmark. Apartments are inconsistent with the overall demographic of Eastmark. I disagree that high density residential is appropriate for this area. The builder is driven by profit however in my opinion it will degrade the single family profile of Eastmark.

**Archived:** Thursday, May 14, 2026 2:33:02 PM  
**From:** [Planning Info](#)  
**Sent:** Thursday, April 30, 2026 7:03:07 PM  
**To:** [Luke Ashworth](#)  
**Subject:** FW: Evergreen Project  
**Importance:** Normal  
**Sensitivity:** None

---

---

**From:** Gina Romero <gina.rom@icloud.com>  
**Sent:** Thursday, April 30, 2026 3:04 PM  
**To:** Planning Info <planning.info@mesaaz.gov>  
**Subject:** Evergreen Project

To Whom It May Concern:

We do not support and strongly object to the proposed Evergreen Mixed use development (apartments). Apartments are inconsistent with the overall demographic of Eastmark. We disagree that high density residential is appropriate for this area for a multitude of reasons.

- **Traffic and Road Safety:** The increased volume of traffic is too high for existing roads (Signal Butte and neighborhood arterial roadways), which will result in congestion, dangerous access points for children and families traveling, playing in the community shared areas with increased (and more serious) accidents than we are already currently dealing with, considering there is a high population of families with children in this vicinity.
- **Overloaded Schools & Services:** Area schools, water supplies, emergency services (police/fire), are already taxed on this area .
- **Overdevelopment/Density:** The project is disproportionately large (density, bulk, or height) for the site, creating an overbearing presence.

This proposal once more enforces the belief that the city has no concern for the property owners in the Eastmark community that were marketed one master plan for the area over ten years ago that has continuously had modifications that dramatically conflict with the shared vision. It would go a long way with taxpayers/property owners if for once our opinions were considered.

Thank you for taking these opinions into consideration with your current and future planning.

Respectfully submitted,

Regina and Michael Romero  
10737 E Stearn Ave, Mesa

**Archived:** Thursday, May 14, 2026 2:33:17 PM  
**From:** [Planning Info](#)  
**Sent:** Thursday, April 30, 2026 7:25:34 PM  
**To:** [Luke Ashworth](#)  
**Subject:** FW: Evergreen Project  
**Importance:** Normal  
**Sensitivity:** None

---

---

**From:** Christian Goehring <christian.goehring@gmail.com>  
**Sent:** Thursday, April 30, 2026 11:39 AM  
**To:** Planning Info <planning.info@mesaaz.gov>  
**Subject:** Evergreen Project

I object to the proposed apartment project in Eastmark. Apartments are inconsistent with the overall demographic of Eastmark. I disagree that high density residential is appropriate for this area. The builder is driven by profit however in my opinion it will degrade the single family profile of the area.

Regards,

Christian Goehring

**Archived:** Thursday, May 14, 2026 2:33:30 PM  
**From:** [Planning Info](#)  
**Sent:** Thursday, April 30, 2026 7:01:02 PM  
**To:** [Luke Ashworth](#)  
**Subject:** FW: Evergreen project concerns  
**Importance:** Normal  
**Sensitivity:** None

---

FYI

---

**From:** Dena Barto <denabarto@gmail.com>  
**Sent:** Thursday, April 30, 2026 3:43 PM  
**To:** Planning Info <planning.info@mesaaz.gov>  
**Subject:** Evergreen project concerns

Hello,  
I'm writing to voice my concerns for the Evergreen project. As an Eastmark resident I am disinterested in additional apartments being built in an area that should have retail shopping. The neighborhood already has a good number of less expensive rental lodging and additional apartments are for profit not need or wants of the greater area. What would be more beneficial to this area is small retail.  
Thank you for your time,  
Dena Barto

**Archived:** Thursday, May 14, 2026 2:33:43 PM  
**From:** [Planning Info](#)  
**Sent:** Thursday, April 30, 2026 7:24:02 PM  
**To:** [Luke Ashworth](#)  
**Subject:** FW: Evergreen Project  
**Importance:** Normal  
**Sensitivity:** None

---

---

**From:** Gary Smith <gjsmith57@gmail.com>  
**Sent:** Thursday, April 30, 2026 12:11 PM  
**To:** Planning Info <planning.info@mesaaz.gov>  
**Subject:** Evergreen Project

I object to the proposed apartment project in Eastmark. Apartments are inconsistent with the overall demographic of Eastmark. I disagree that high density residential is appropriate for this area. The builder is driven by profit however in my opinion it will degrade the single family profile of the

Gary Smith  
Eastmark Resident since 2018

**Archived:** Thursday, May 14, 2026 2:33:56 PM  
**From:** [Planning Info](#)  
**Sent:** Thursday, April 30, 2026 7:22:25 PM  
**To:** [Luke Ashworth](#)  
**Subject:** FW: Evergreen Project @ Eastmark  
**Importance:** Normal  
**Sensitivity:** None

---

---

**From:** Valerie McDaniel <blink123@icloud.com>  
**Sent:** Thursday, April 30, 2026 2:29 PM  
**To:** Planning Info <planning.info@mesaaz.gov>  
**Subject:** Evergreen Project @ Eastmark

I object to the proposed apartment project in Eastmark. Apartments are inconsistent with the overall demographic of Eastmark. I disagree that high density residential is appropriate for this area. The builder is driven by profit however in my opinion it will degrade the single family profile of the area.

McDaniel

Sent from my iPhone

## Dennis M. Newcombe

---

**From:** Jennifer Merrill <jennifer.merrill@mesaaz.gov>  
**Sent:** Saturday, May 2, 2026 2:11 PM  
**To:** Luke Ashworth; Dennis M. Newcombe  
**Subject:** FW: Evergreen Project

---

**From:** Chayce Nicklaus <chaycen@yahoo.com>  
**Sent:** Friday, May 1, 2026 6:36 PM  
**To:** Jennifer Merrill <jennifer.merrill@mesaaz.gov>  
**Subject:** Evergreen Project

I object to the proposed apartment project in Eastmark. Apartments are inconsistent with the overall demographic of Eastmark. I disagree that high density residential is appropriate for this area. The builder is driven by profit however in my opinion it will degrade the single family profile of the area.

## Dennis M. Newcombe

---

**From:** Planning Info <Planning.Info@MesaAZ.gov>  
**Sent:** Monday, May 4, 2026 10:51 AM  
**To:** Luke Ashworth; Dennis M. Newcombe  
**Subject:** FW: Case: ZON26-00155

---

**From:** Dano1988 <dano1988@gmail.com>  
**Sent:** Thursday, April 30, 2026 7:21 PM  
**To:** Planning Info <planning.info@mesaaz.gov>  
**Subject:** Case: ZON26-00155

I oppose the proposed apartment project. The developer appears incentivized to maximize revenue per square foot by increasing density within the mixed-use zone; however, this approach is inconsistent with Eastmark's planned design and character. As proposed, the project would likely exacerbate traffic congestion and place additional strain on an area that is already experiencing significant growth and crowding.

Thank you,  
Dan Edwards

Sent from my phone. Please excuse spelling errors and brevity.

## Dennis M. Newcombe

---

**From:** Planning Info <Planning.Info@MesaAZ.gov>  
**Sent:** Monday, May 4, 2026 10:55 AM  
**To:** Luke Ashworth; Dennis M. Newcombe  
**Subject:** FW: Evergreen project

---

**From:** Gina Sabatini <ginasabatini@hotmail.com>  
**Sent:** Thursday, April 30, 2026 9:18 PM  
**To:** Planning Info <planning.info@mesaaz.gov>  
**Subject:** Evergreen project

As an Eastmark resident, city of Mesa resident and parent of children who attend the local GPS school, I strongly OBJECT to the proposed apartments in Eastmark. These apartments do not align with the vision or demographics of Eastmark.

Bringing an additional 250-600 people to our already congested parks, streets, stores and schools is a terrible idea for the local residents.

The apartments being located near a newly constructed park will bring about safety concerns for the local residents. We are concerned about loitering, vandalism, the safety of children playing in the park, increased traffic, I could go on.

It is currently not zoned for high density housing, and the majority of Eastmark residents are not in agreement to change this zoning to allow these apartments. This was a poorly thought out plan and is only based on money for the developer.

Thank you for listening to the residents of Eastmark and not putting in the apartments.

We do not want more apartments.

Sincerely,  
Gina Failla

Get [Outlook for iOS](#)

## Dennis M. Newcombe

---

**From:** Planning Info <Planning.Info@MesaAZ.gov>  
**Sent:** Monday, May 4, 2026 1:51 PM  
**To:** Luke Ashworth; Dennis M. Newcombe  
**Subject:** FW: Evergreen Project

---

**From:** Lynn Vittengl <lynnave@comcast.net>  
**Sent:** Sunday, May 3, 2026 9:08 PM  
**To:** Planning Info <planning.info@mesaaz.gov>  
**Subject:** Evergreen Project

I object to the proposed apartment project in Eastmark. Apartments are inconsistent with the overall demographic of Eastmark. I disagree that high density residential is appropriate for this area. The builder is driven by profit however in my opinion it will degrade the single family profile of the area.

## Dennis M. Newcombe

---

**From:** Planning Info <Planning.Info@MesaAZ.gov>  
**Sent:** Tuesday, May 5, 2026 11:28 AM  
**To:** Luke Ashworth; Dennis M. Newcombe  
**Subject:** FW: Formal Opposition to Proposed Residential Development in Eastmark

---

**From:** Crystal K <ckolosick@gmail.com>  
**Sent:** Tuesday, May 5, 2026 10:37 AM  
**To:** Planning Info <planning.info@mesaaz.gov>  
**Subject:** Formal Opposition to Proposed Residential Development in Eastmark

To City Planning Representatives,

I am writing to formally express my opposition to the proposed high-density apartment project currently under consideration for the Eastmark community. While I understand the developer's interest in maximizing the land's utility, I believe the project, as proposed, is fundamentally incompatible with the established demographic and residential profile of this area.

My objections are centered on the following critical concerns:

- **Infrastructure and Public Safety:** The Eastmark area is already experiencing significant traffic congestion. Introducing high-density housing will exacerbate these conditions, placing an untenable strain on our current roadway infrastructure. Furthermore, this corridor is already prone to traffic accidents; increasing vehicle volume in such a concentrated manner poses a direct threat to public safety.
- **Preservation of Community Character:** Eastmark was designed with a distinct single-family residential profile. Transitioning toward high-density residential use is inconsistent with the master-planned vision of this community. Such a shift would inevitably degrade the quality of life for existing residents who invested in this area based on its low-density, suburban character.
- **Economic vs. Civic Interest:** While I recognize the builder's drive for profitability, these private gains should not come at the expense of the long-term stability and well-being of the surrounding neighborhood.

I respectfully urge you to reconsider the appropriateness of high-density residential use for this specific site and to prioritize the safety and quality of life of the current Eastmark residents.

Sincerely,

Crystal Kolosick

10144 E Tamery Ave, Mesa, AZ 85212

# Tab P

## Dennis M. Newcombe

---

**From:** Jim Bulsiewicz <jbulsiewicz@evgre.com>  
**Sent:** Friday, April 17, 2026 10:20 AM  
**To:** Luke Ashworth; Dennis M. Newcombe; Lindsay C. Schube; Anthony Jaurigue  
**Subject:** Fw: Eastmark Community Apartment Project Case Numbers: ZON25-00693 / ZON26-00155  
**Attachments:** Mesa Planning Letter- Easstmark Ccommunity.pdf; Eastmark - Site Plan Letter (12.1.2025).pdf; Eastmark - DUP letter (4.2.2026).pdf

Jim Bulsiewicz **Vice President | Arizona Multifamily**

Main: 602.808.8600 | Direct: 602.567.7100

---

**From:** Armando Milheiro <armandojmilheiro@gmail.com>  
**Sent:** Friday, April 17, 2026 9:30:29 AM  
**To:** Jim Bulsiewicz <jbulsiewicz@evgre.com>; Jennifer.merrill@mesaaz.gov <Jennifer.merrill@mesaaz.gov>; Christian.orr@brookfieldrp.com <Christian.orr@brookfieldrp.com>  
**Subject:** Eastmark Community Apartment Project Case Numbers: ZON25-00693 / ZON26-00155

Good morning.

I'm writing in support of the referenced community project attached and to show my support.

Regards,

Armando Milheiro

City of Mesa Planning & Zoning Department  
Attn: Jennifer Merrill, Senior Planner  
55 N. Center St.  
Mesa, AZ 85201

Re: Letter of Support for Site Plan Application / DUP Amendment  
Case Numbers: ZON25-00693/ZON26-00155  
Eastmark Community Plan – Development Units 5 & 6 South  
SWC of South Signal Butte Road & East Rubidium Avenue

Dear Ms. Merrill and Planning & Zoning Members,

As an Eastmark resident, I am writing to support Evergreen's proposed mixed-use development and the DUP amendment for DUs 5 and 6 South. This mix of apartments and retail is exactly what the area needs, providing walkable amenities to residents while bridging the industrial area and Signal Butte commercial strip.

I reviewed the plans and I believe this project will be a good addition to the neighborhood and community.

Sincerely,

A handwritten signature in black ink, appearing to read "Armando Milheiro". The signature is fluid and cursive, with a long horizontal stroke extending to the right.

Armando Milheiro  
10852 E Storia Ave.  
Mesa, AZ 85212

## Dennis M. Newcombe

---

**From:** Jim Bulsiewicz <jbulsiewicz@evgre.com>  
**Sent:** Friday, April 17, 2026 5:38 PM  
**To:** Lindsay C. Schube; Dennis M. Newcombe; Anthony Jaurigue; Luke Ashworth  
**Subject:** Fw: Case #: ZON25-00693 and ZON26-00155  
**Attachments:** City of Mesa Planning - Paul.docx

Jim Bulsiewicz **Vice President | Arizona Multifamily**

Main: 602.808.8600 | Direct: 602.567.7100

---

**From:** Paulo Pedrosa <pmpedros@gmail.com>  
**Sent:** Friday, April 17, 2026 4:55:30 PM  
**To:** Christian.orr@brookfieldrp.com <Christian.orr@brookfieldrp.com>; Jennifer.merrill@mesaaz.gov <Jennifer.merrill@mesaaz.gov>; Jim Bulsiewicz <jbulsiewicz@evgre.com>  
**Subject:** Case #: ZON25-00693 and ZON26-00155

City of Mesa Planning & Zoning Department  
Attn: Jennifer Merrill, Senior Planner  
55 N. Center St.  
Mesa, AZ 85201

Re: Letter of Support  
Case #: ZON25-00693 and ZON26-00155  
Site Plan Application / DUP Amendment  
Eastmark Community Plan – Development Units 5 and 6 South  
SWC of South Signal Butte Road & East Rubidium Avenue

Hi Ms. Merrill and Planning Team,

I'm a resident here in Bella Via Eastmark Community, and I wanted to voice my support for the new mixed-use development by Evergreen (and the DUP amendment for DU5/6S).

After looking over the plans, I think more retail/restaurants are exactly what we need (as opposed to more industrial buildings/data centers). Mixing apartments with neighborhood next to the planned Great Park is a great idea. Plus, it seems like a perfect buffer between the industrial buildings to the north and the commercial spaces on Signal Butte.

As a local resident, I look forward to seeing our community expand and hope to see this project move forward.

Sincerely,

Paul Pedrosa  
Bella Via / Eastmark Community Resident

5257 S Danta  
Mesa, AZ 85212

City of Mesa Planning & Zoning Department  
Attn: Jennifer Merrill, Senior Planner  
55 N. Center St.  
Mesa, AZ 85201

Re: Letter of Support  
Case #: ZON25-00693 and ZON26-00155  
Site Plan Application / DUP Amendment  
Eastmark Community Plan – Development Units 5 and 6 South  
SWC of South Signal Butte Road & East Rubidium Avenue

Hi Ms. Merrill and Planning Team,

I'm a resident here in Bella Via Eastmark Community, and I wanted to voice my support for the new mixed-use development by Evergreen (and the DUP amendment for DU5/6S).

After looking over the plans, I think more retail/restaurants are exactly what we need (as opposed to more industrial buildings/data centers). Mixing apartments with neighborhood next to the planned Great Park is a great idea. Plus, it seems like a perfect buffer between the industrial buildings to the north and the commercial spaces on Signal Butte.

As a local resident, I look forward to seeing our community expand and hope to see this project move forward.

Sincerely,

Paul Pedrosa  
Bella Via / Eastmark Community Resident  
5257 S Danta  
Mesa, AZ 85212

## Dennis M. Newcombe

---

**From:** Jim Bulsiewicz <jbulsiewicz@evgre.com>  
**Sent:** Tuesday, May 5, 2026 1:05 PM  
**To:** Dennis M. Newcombe; Lindsay C. Schube  
**Cc:** Orr, Christian; Jill Kusy Hegardt; Anthony Jaurigue; Luke Ashworth  
**Subject:** FW: Letter of Support  
**Attachments:** Letter of Support.docx

**Jim Bulsiewicz** Vice President | Arizona Multifamily

Main: 602.808.8600 | Direct: 602.567.7100

---

**From:** Jennifer Merrill <jennifer.merrill@mesaaz.gov>  
**Sent:** Tuesday, May 5, 2026 11:43 AM  
**To:** James Justice <jamessjustice04@gmail.com>  
**Cc:** Jim Bulsiewicz <jbulsiewicz@evgre.com>  
**Subject:** RE: Letter of Support

Hi James,

Thank you for your email. I've saved it for the project files, and will provide it to the Planning and Zoning Boardmembers when these requests are considered at a public hearing.

Let me know if you have any questions regarding the Planning review process.

Jennifer



**Jennifer Merrill** | Senior Planner | Development Services  
Tel: (480) 644-6439  
55 N. Center St | Mesa | AZ | 85201  
Office Hours: M-Th 7am to 6pm | Closed Fridays & Holidays

---

**From:** James Justice <[jamessjustice04@gmail.com](mailto:jamessjustice04@gmail.com)>  
**Sent:** Tuesday, May 5, 2026 11:33 AM  
**To:** Jennifer Merrill <[jennifer.merrill@mesaaz.gov](mailto:jennifer.merrill@mesaaz.gov)>  
**Cc:** [jbulsiewicz@evgre.com](mailto:jbulsiewicz@evgre.com)  
**Subject:** Letter of Support

City of Mesa Planning & Zoning Department  
Attn: Jennifer Merrill, Senior Planner  
55 N. Center St.  
Mesa, AZ 85201

Re: Letter of Support – Site Plan Application / DUP Amendment  
Case Numbers: ZON25-00693 / ZON26-00155  
Eastmark Community Plan – Development Units 5 and 6 South  
SWC of South Signal Butte Road & East Rubidium Avenue

Dear Ms. Merrill and Members of the Planning & Zoning Department,

I am writing as a resident of the Eastmark community to express my support for the proposed mixed-use development by Evergreen, as well as the associated amendment to the Development Unit Plan for Development Units 5 and 6 South.

I was recently notified of both Evergreen's site plan application and Brookfield's request to amend the DUP for DU5/6S, and after reviewing the information provided, I believe this development is a positive addition to our community. The blend of multifamily residential apartments and neighborhood retail is an excellent mix of uses for this location. It provides residents with convenient access to services while contributing to the vibrancy of the area.

Additionally, I appreciate that the development will serve as a thoughtful transition and buffer between the industrial buildings to the north and the existing commercial uses along Signal Butte Road. This type of mixed-use project is well-suited to bridge those different land uses.

For these reasons, I support this project.

Sincerely,

James Justice  
5729 S Coyote Canyon  
Mesa, AZ 85212  
[jamesjustice04@gmail.com](mailto:jamesjustice04@gmail.com)  
928-380-8478

**Tab Q**

GAMMAGE & BURNHAM, PLC

ATTORNEYS AT LAW

40 NORTH CENTRAL AVENUE

20TH FLOOR

PHOENIX, ARIZONA 85004

TELEPHONE (602) 256-0566

FACSIMILE (602) 256-4475

Lindsay C. Schube

Direct: (602) 256-4471

E-Mail Address: [lschube@gblaw.com](mailto:lschube@gblaw.com)

June 8, 2026

**VIA U.S. MAIL**

RE: Public Hearing Notice for Case Number: **ZON25-00693**.  
Evergreen's Mixed-Use Multifamily Residential/Commercial Retail Development.  
Property Located at the Southwest Corner of South Signal Butte Road & East Rubidium  
Avenue. Approx. 11.7 Acres (APN: 313-28-804) - Vacant Land.

Dear Property Owner, Neighborhood Representative, or Interested Party:

As you may recall, Evergreen is seeking site plan approval for approximately 11.7 acres of vacant land located at southwest corner of South Signal Butte Road & East Rubidium Avenue (APN: 313-28-804) (the "Property"). (See the Attached: Property Location Map) The proposed development of the Property is for a mixed-use multifamily residential and  $\pm 2$ -acre commercial retail development (Case Number: ZON25-00693). Evergreen's proposal is to develop a 261-unit apartment community with an enhanced open space buffer abutting the five (5) residential lots, and a  $\pm 2$ -acre associated retail ( $\pm 10,840$  square feet of development) at the immediate corner of South Signal Butte Road and East Rubidium Drive. (See the Attached: Evergreen Site Plan & Building Perspectives) This follow-up letter is being sent to approximately 2,155 addresses/property owners, at the request of the City of Mesa Planning Division, to advise you of the scheduled City of Mesa's Planning and Zoning Board's public meeting date/logistics.

In addition, as you may also recall, an amendment to the Eastmark Development Unit Plan ("DUP") for DU 5/6 South was submitted by DMB Mesa Proving Grounds LLC; a.k.a., Brookfield Residential ("Brookfield") to the City of Mesa Development Services Department, Planning Division. (Case Number: ZON26-00155) This submittal request will designate a Land Use Group ("LUG") for the Property. A "LUG D – District" is being proposed consistent with the existing LUG D – District designation for the retail center (i.e., Safeway Center) on Signal Butte Road and to accommodate the proposed mixed-use development by Evergreen. This submittal will also update the DU 5/6 South boundaries/street alignments to match the existing built streets, and the Open Space Map to reflect the location of the Great Park. This case is scheduled for the same City of Mesa's Planning and Zoning Board's public meeting date.

With that said, and as previously stated, the purpose of this follow-up letter is to inform you that the City of Mesa's Planning and Zoning Board's public meeting has been scheduled to review and consider the application (Case Number: ZON25-00693). The date, time, and location of the City of Mesa's Planning and Zoning Board's public meeting are as follows:

**Planning and Zoning Board Public Meeting:**

**Wednesday, June 24, 2026, at 4:00 p.m.**

Mesa City Hall

20 East Main Street, Mesa, AZ 85201

Notice of Planning and Zoning Board Public Meeting

Case #: ZON25-00693

June 8, 2026

Page 2 of 2

---

The public can attend the meeting either in-person or electronically and telephonically. The live meeting may be watched on local cable Mesa channel 11, online at [Mesa11.com/live](https://Mesa11.com/live) or [www.youtube.com/user/cityofmesa11/live](https://www.youtube.com/user/cityofmesa11/live), or listened to by calling **888-788-0099** or **877-853-5247 (toll free)** using **meeting ID 825 0808 5605** and following the prompts.

If you want to provide a written comment or speak telephonically at the meeting, please submit an online comment card by scanning the QR code (i.e., located to the right) or visiting <https://www.mesaaz.gov/government/advisory-boards-committees/planning-zoning-board/online-meeting-comment-card> at least **1 hour prior to the start time of the meeting**.

QR Code



If you want to speak at the meeting, you will need to indicate on the comment card that you would like to speak during the meeting, and you will need to call **888-788-0099** or **877-853-5247 (toll free)** using meeting ID **825 0808 5605** and following the prompts, prior to the start of the meeting. You will be able to listen to the meeting; and when the item you have indicated that you want to speak on is before the Board, your line will be taken off mute, and you will be given an opportunity to speak. For help with the online comment card, or for any other technical difficulties, please call (480) 644-2099.

In the meantime, should you have any questions or if you cannot attend the City of Mesa's Planning and Zoning Board's public meeting and would like more information, please feel free to contact me: Lindsay C. Schube with Gammage & Burnham, (602) 256-4471 – **or** – via e-mail: [lschube@gblaw.com](mailto:lschube@gblaw.com).

If you require additional information from the City of Mesa Development Services Department, Planning Division, please contact our City representative: Jennifer Merrill, Senior Planner, (480) 644-6439 – **or** – via e-mail: [Jennifer.Merrill@MesaAZ.gov](mailto:Jennifer.Merrill@MesaAZ.gov).

We appreciate your continued time and consideration.

Very truly yours,

**GAMMAGE AND BURNHAM, PLC**

*Lindsay C. Schube*

Linsay C. Schube

**Attachments:** Property Location Map  
Proposed Evergreen Site Plan & Building Perspectives

# Property Location Map







PARK VIEW



ENTRY VIEW

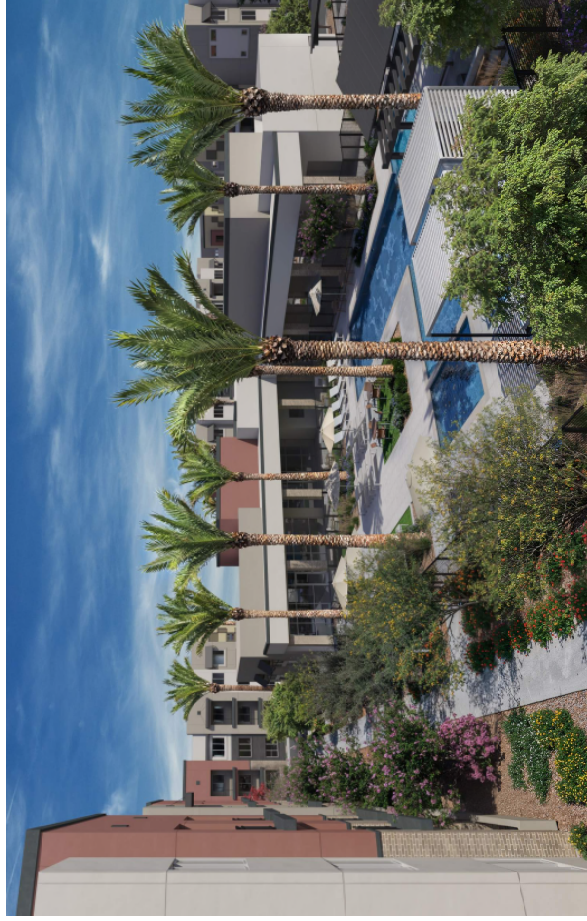

POOL VIEW



**Evergreen**

PROPOSED NEW MULTIFAMILY PROJECT FOR:

**EVERGREEN**

**THE HOMESTEAD @ SIGNAL BUTTE**

SWC OF RUBIDIUM AVE. & SIGNAL BUTTE RD.

MEESA, AZ

drwg name: **PRELIMINARY  
RENDERINGS**

drwg no: **0.0**

date: **3-12-2028**

job no: **2025\_24**

log no:

City of Mesa Planning Division

**AFFIDAVIT OF NOTIFICATION LETTER MAILINGS**

To be submitted to the Planning Division by **June 9, 2026**.

Date: **June 8, 2026**

I, Dennis M. Newcombe, being the owner or authorized applicant for the zoning case below, do hereby affirm that I have mailed notification letters regarding Case **ZON25-00693** on the 8<sup>th</sup> day of June, 2026.

These notifications (approx. 2,155 notices) were mailed to all property owners within the required radius and within DU 5/6 South, as specified/provided by City of Mesa Planning Division regulations.

Applicant's/Representative's signature: \_\_\_\_\_



SUBSCRIBED AND SWORN before me this the 8<sup>th</sup> day of June, 2026.



\_\_\_\_\_  
Notary Public



**TRINITY L. OSBORNE**  
Notary Public - Arizona  
Maricopa Co. / #639930  
Expires 11/30/2026

Case Number: **ZON25-00693**

Project Name: The Homestead at Eastmark – by Evergreen.

# Tab R

City of Mesa Planning Division

**AFFIDAVIT OF PUBLIC POSTING**

To be submitted to the Planning Division by **June 9, 2026**.

Date: **June 8, 2026**

I, Meghan Liggett, being the owner or authorized applicant for the zoning case below, do hereby affirm that I have posted the property related to Case **ZON25-00693** on the 8<sup>th</sup> day of June, 2026.

One (1) sign was posted at the corner of Rubidium Ave. and Signal Butte Rd. along the perimeter right-of-way so that the notice is visible from the nearest public right-of-way.

**SUBMIT PHOTOGRAPHS OF THE POSTINGS MOUNTED ON AN 8.5” BY 11” SHEET OF PAPER WITH THIS AFFIDAVIT.**

Applicant’s/Representative’s signature:  *Meghan Liggett*

SUBSCRIBED AND SWORN before me on 06/08/26

*Marybeth Conrad*  
Notary Public



Case Number: **ZON25-00693**

Project Name: \_\_\_\_\_

CITY OF MESA  
PUBLIC NOTICE

# ZONING HEARING

PLANNING & ZONING BOARD  
20 EAST MAIN STREET, MESA, ARIZONA

TIME: 4:00 PM DATE: June 24, 2026

CASE: ZON25-00693

Request: SITE PLAN REVIEW. THIS REQUEST WILL  
ALLOW FOR A 261-UNIT MULTIPLE RESIDENCE  
DEVELOPMENT AND APPROXIMATELY ±10,840  
SQUARE FEET OF COMMERCIAL DEVELOPMENT.

Applicant: GAMMAGE & BURNHAM, PLC, DENNIS M. NEWCOMBE

Phone: (602) 256-4446

Planning Division (480) 644-2385

Posting date: 6/8/26

Jun 8, 2026 at 8:09:04 AM  
+33.339000,-111.601209  
E Rubidium Ave  
Mesa AZ 85212

