

Board of Adjustment Vicinity Map: BOA23-00452

Case Details

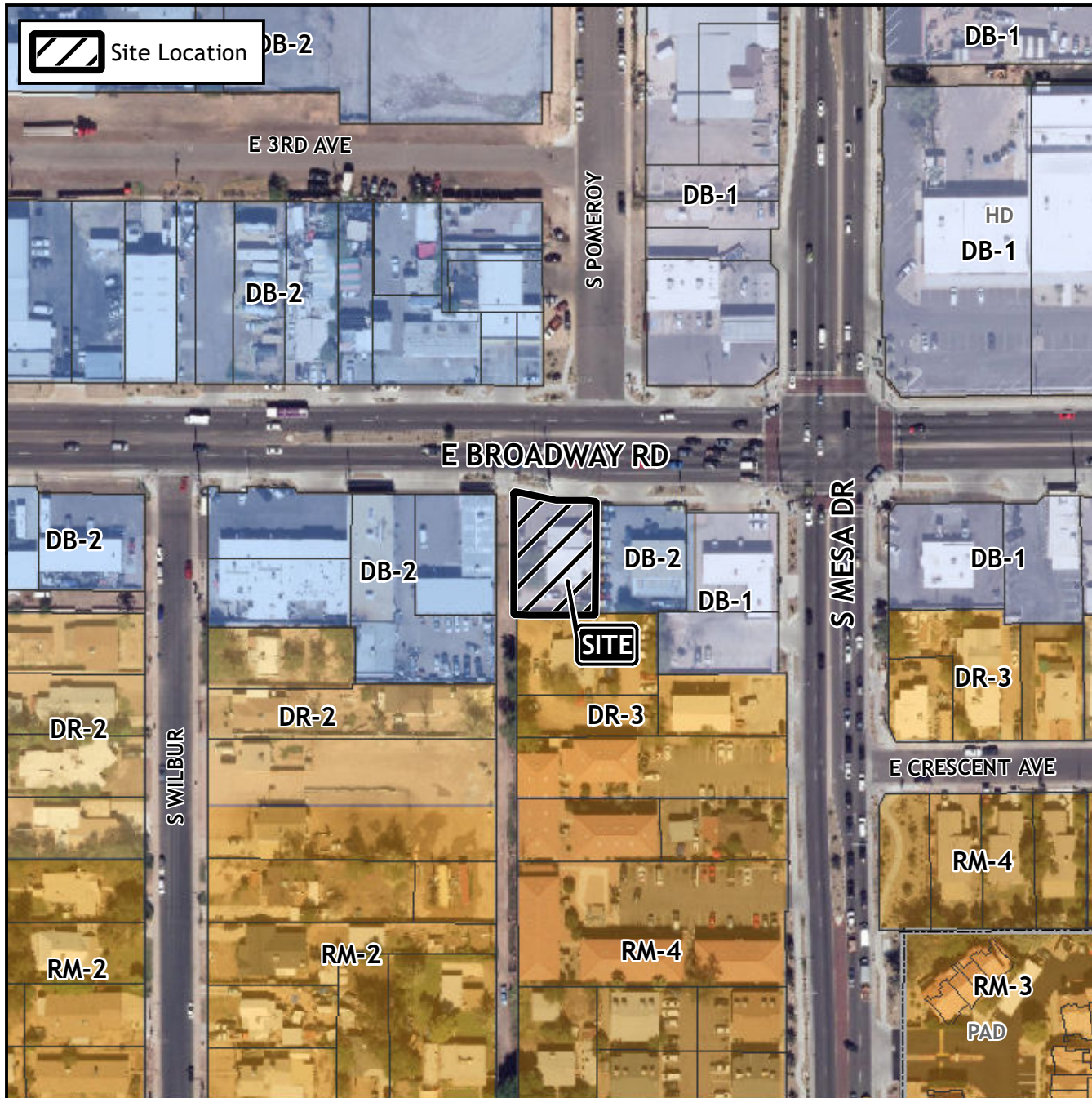

Case:

BOA23-00452

Site / Address:

(District 4). 335 East Broadway Road.
Located west of Mesa Drive on the south side of Broadway Road. (0.2± acres).

Request:

Requesting a Substantial Conformance Improvement Permit to allow deviations from certain development standards to allow for a new limited service restaurant within the Downtown Business 1 (DB-1) District.

