

Board of Adjustment Vicinity Map: BOA24-00729

Case Details

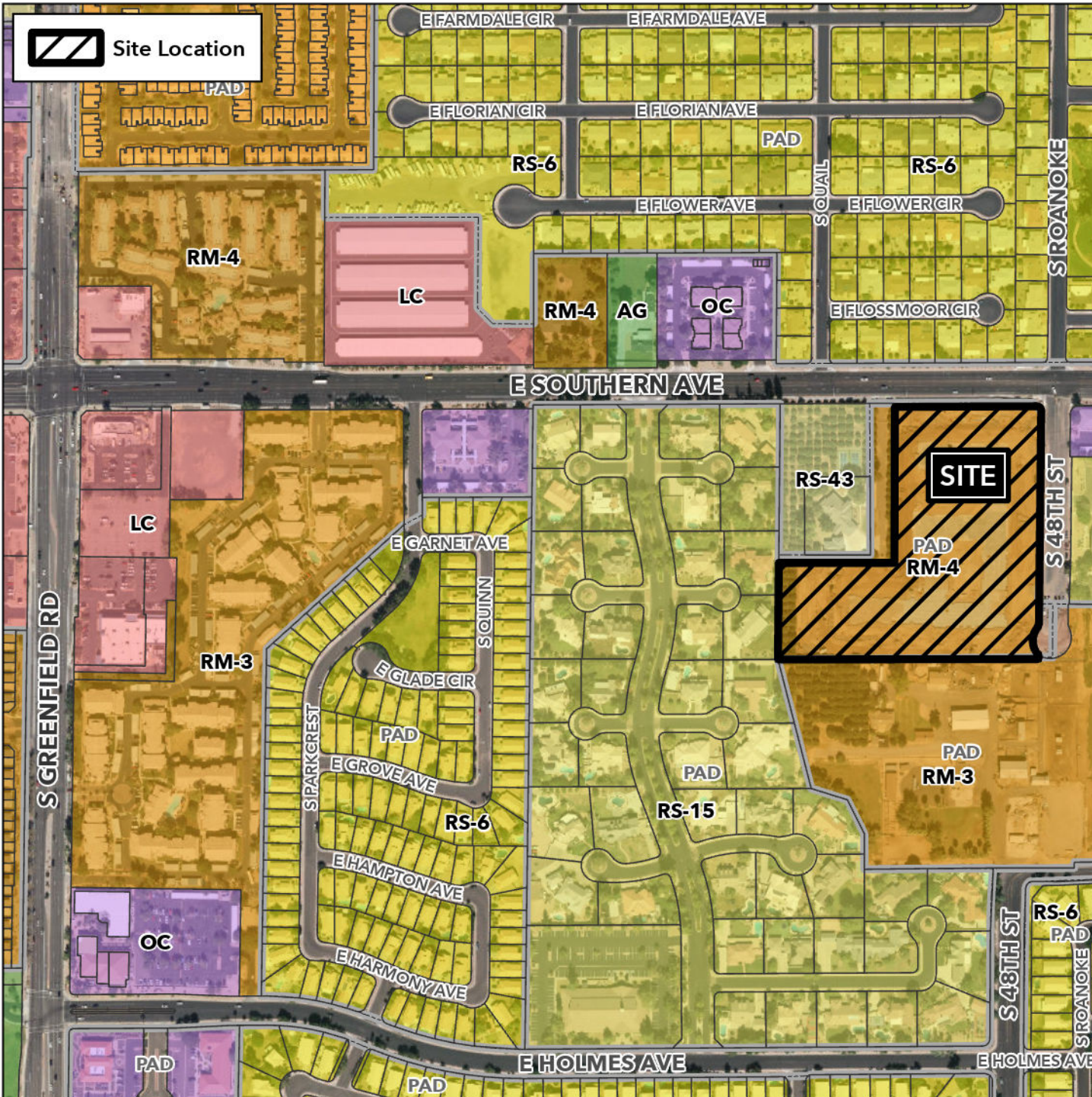

Case:

BOA24-00729

Site / Address:

8.2± acres, located approximately 2,300 feet east of Greenfield Road and Southern Avenue. (District 2)

Request:

Requesting a Special Use Permit (SUP) for a Comprehensive Sign Plan (CSP) in the Multiple Residence 4 District with a Planned Area Development Overlay (RM-4-PAD).

