

Final Plat Vicinity Map

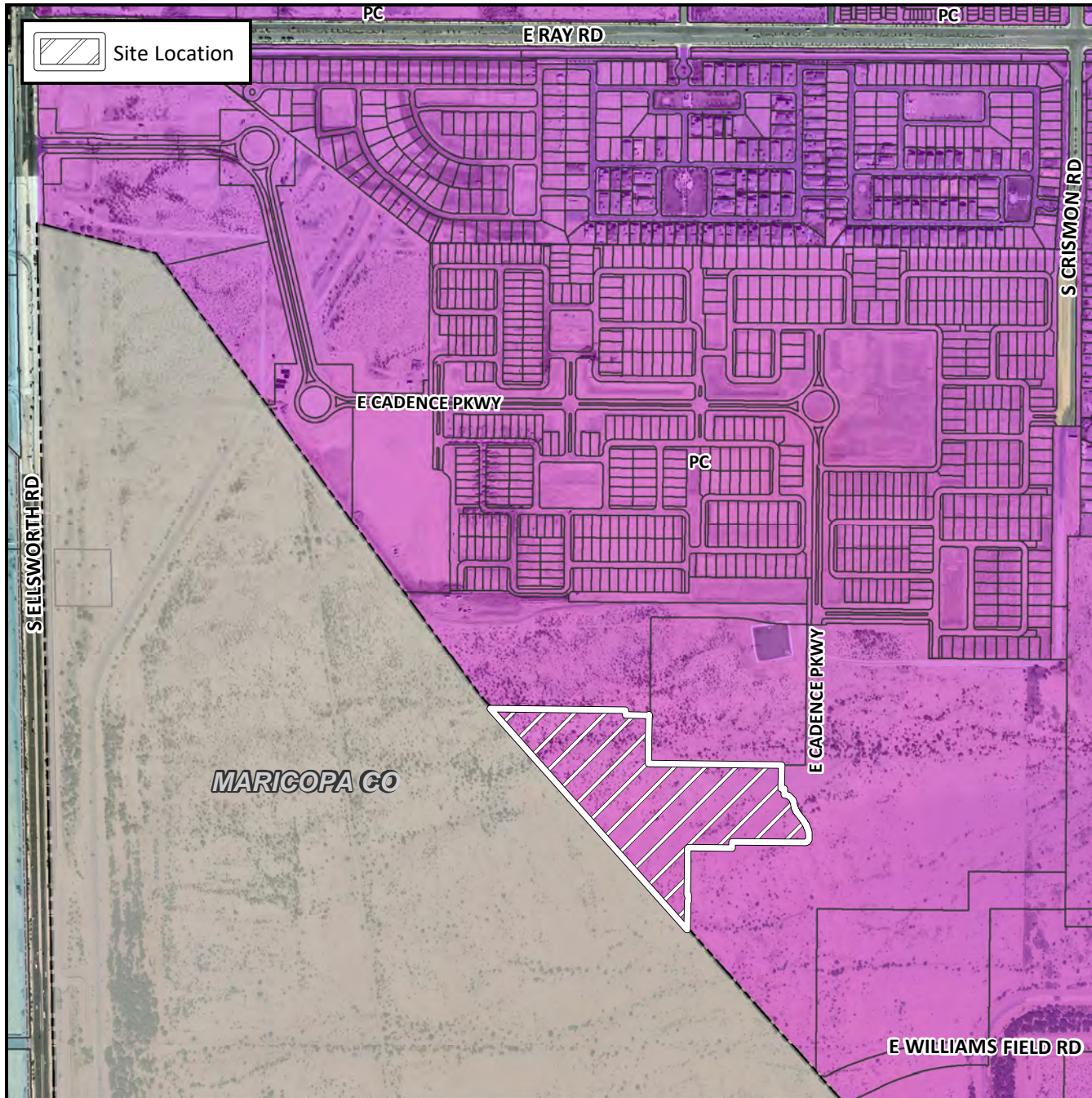

Case Details

Project:

Cadence at Gateway Phase 2 Parcel L

Site/Address:

(District 6) Within the 9700 block of the East Cadence Parkway alignment (west side). Located south and east of Ellsworth and Ray Roads within the Cadence at Gateway Community.

Description:

84 PCD single residence lots (18.2± acres). PPGN-Ray, LLLP, Developer. Raymond S. Munoz III, EPS Group, Surveyor.

