

Board of Adjustment Vicinity Map: BOA24-00448

Case Details

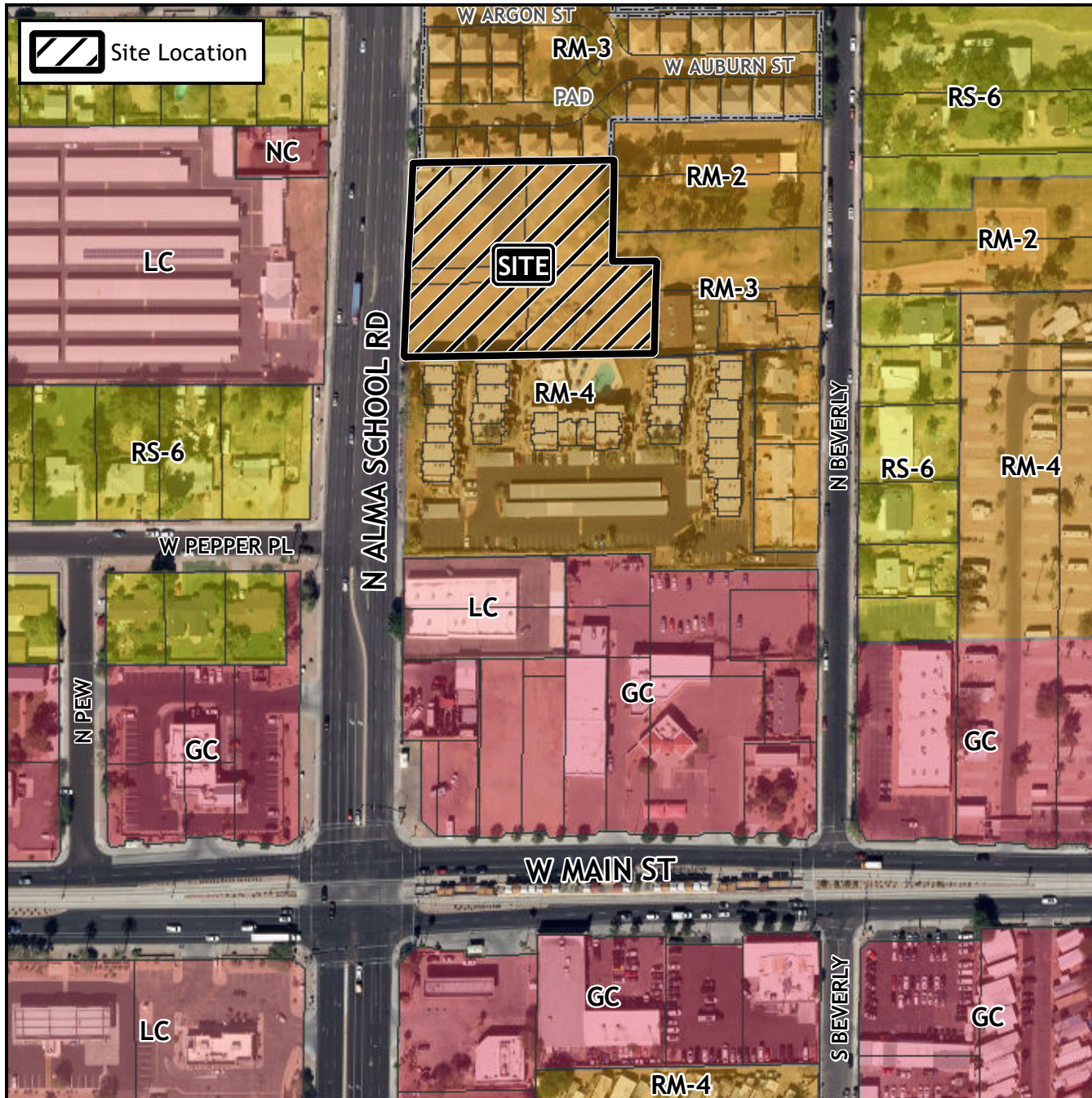

Case:

BOA24-00448

Site / Address:

(District 4). Within the 0 to 200 blocks of North Alma School Road (east side). Located north of Main Street on the east side of Alma School Road

Request:

Requesting a Development Incentive Permit (DIP) for a multiple residence development in the Multiple Residence 4 (RM-4) District.

