

# Preliminary Grading & Drainage Plan

for  
**Park North**  
**6912 E Guadalupe Road**  
**Mesa, Arizona 85206**

A PORTION OF THE SOUTHWEST QUARTER (SW1/4), SECTION 6, TOWNSHIP 1  
SOUTH, RANGE 7 EAST OF THE GILA AND SALT RIVER MERIDIAN  
MARICOPA COUNTY, ARIZONA

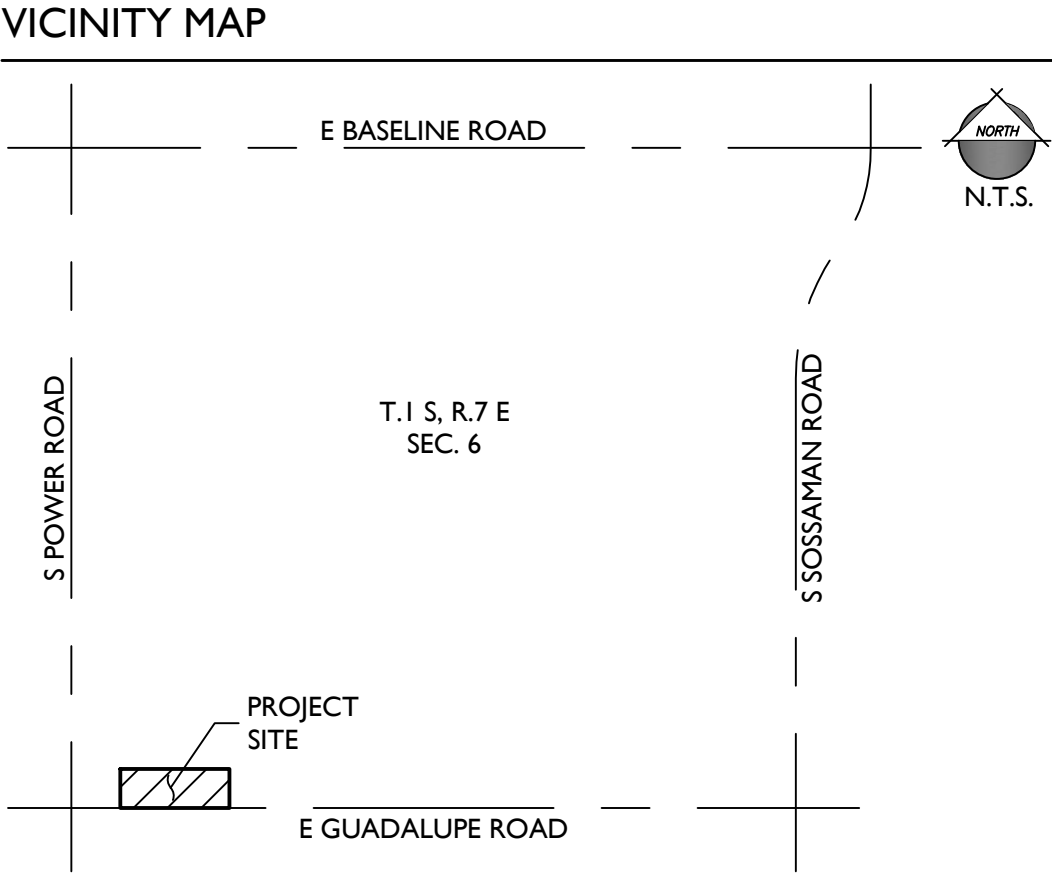

**CIVIL ENGINEER:**  
EPS GROUP, INC.  
1130 N. ALMA SCHOOL ROAD, STE. 120  
MESA, ARIZONA 85201  
PHONE: (480) 503-2250  
CONTACT: DANIEL AUXIER, P.E.  
EMAIL: dan.auxier@epsgroupinc.com

**DEVELOPER:**  
EXCOLO DEVELOPMETN  
6628 E BASELINE ROAD, SUITE 102  
MESA, ARIZONA 85206  
PHONE: (602) 714-8184  
CONTACT: ROB STEPHAN  
EMAIL: rstephan@excolomgmt.com

**ARCHITECT:**  
BMA ARCHITECTURE  
2915 E BASELINE ROAD SUITE 120  
GILBERT, ARIZONA 85234  
PHONE: (480) 659-1524  
CONTACT: BRIAN M. ANDERSEN, AIA  
EMAIL: brian@bmaarchitecture.com

**LANDSCAPE ARCHITECT:**  
WERK 1 URBAN DESIGN  
7520 E 2ND STREET, SUITE 1004  
SCOTTSDALE, ARIZONA 85251  
PHONE: (602) 429-9922  
CONTACT: JESSE WESTAD  
EMAIL: jesse@werkurbandesign.com

**PROJECT DATA**

APN:	304-05-982A
CURRENT LAND USE:	VACANT
EXISTING ZONING:	LC
PROPOSED ZONING:	MULTI-FAMILY RESIDENTIAL
GROSS AREA:	± 5.05 ACRES
NET AREA:	± 5.05 ACRES
BUILDING AREA:	48,084 SQ FT

**BASIS OF BEARING**

THE MONUMENTED CENTERLINE OF GUADALUPE ROAD, BEING THE SOUTH LINE OF THE SOUTHWEST QUARTER OF SECTION 6, TOWNSHIP 1 SOUTH, RANGE 7 EAST OF THE GILA AND SALT RIVER BASE AND MERIDIAN, MARICOPA COUNTY, RECORDED IN SPECIAL WARRANTY DEED 2023-0185770 MARICOPA COUNTY RECORDERS. THE BEARING OF WHICH IS: NORTH 89 DEGREES 52 MINUTES 20 SECONDS EAST

**BENCHMARK**

CITY OF MESA 2021 BENCHMARK LOCATED AT POWER ROAD AND MADERO, BEING A BRASS TAG AT THE TOP OF THE CURB IN THE NORTHWEST CORNER OF THE INTERSECTION CITY OF MESA NAVD88 DATUM ELEVATION: 1341.13 FEET

**FLOOD ZONE INFORMATION**

THIS SITE IS LOCATED WITHIN ZONE X. SHADED AS SHOWN ON FLOOD INSURANCE RATE MAP NUMBER 04013C2760L, DATED OCTOBER 16, 2013.

FLOOD ZONE X SHADED IS DEFINED AS:

AREAS OF 0.2% ANNUAL CHANCE FLOOD, AREAS OF 1% ANNUAL CHANCE FLOOD WITH AVERAGE DEPTH LESS THAN ONE FOOT OR WITH DRAINAGE AREAS OF LESS THAN ONE SQUARE MILE AND AREAS PROTECTED BY LEVEES FROM 1% ANNUAL CHANCE OF FLOOD

**DRAINAGE STATEMENT**

IT HAS BEEN AGREED AND COORDINATED WITH THE FLOOD CONTROL DISTRICT THAT THE SITE STORM WATER WILL BE CONVEYED TO THE FLOOD CONTROL CANAL ALONG GUADALUPE ROAD SOUTH OF THE PROJECT.

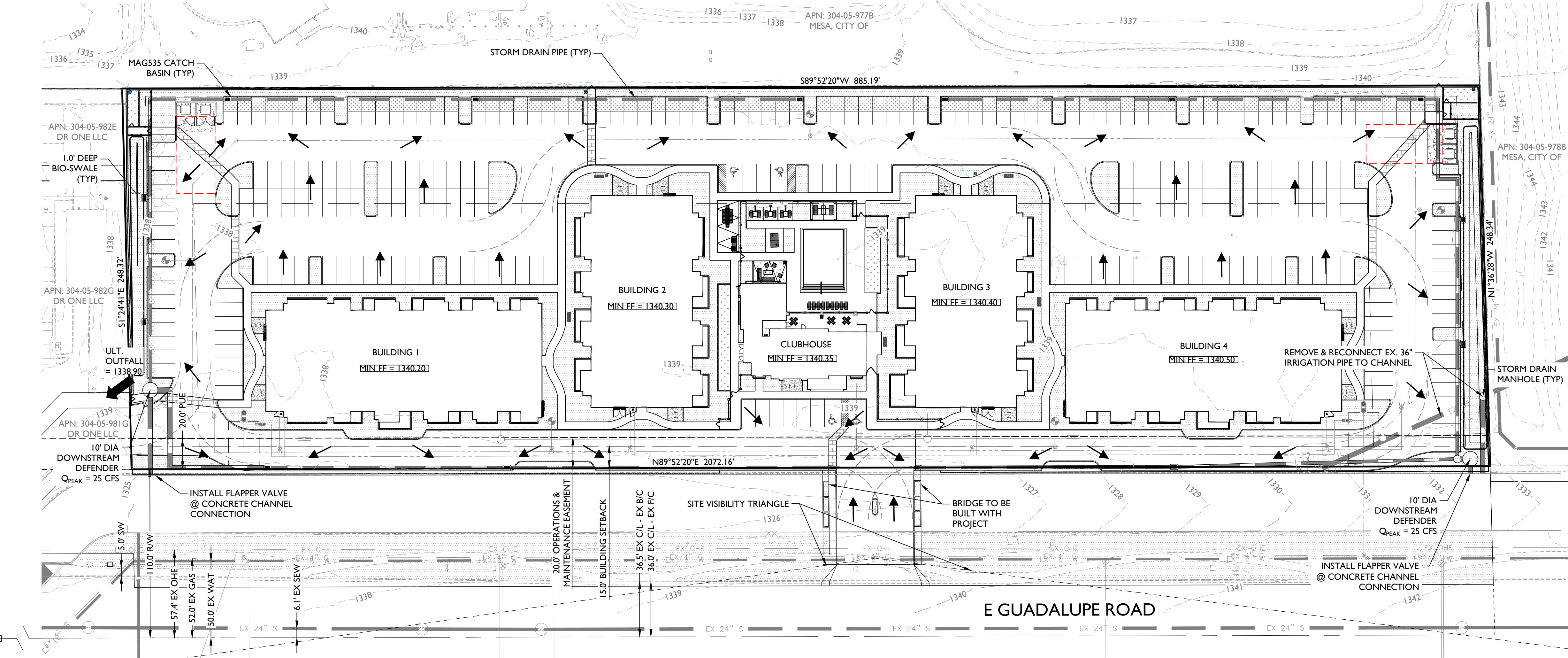
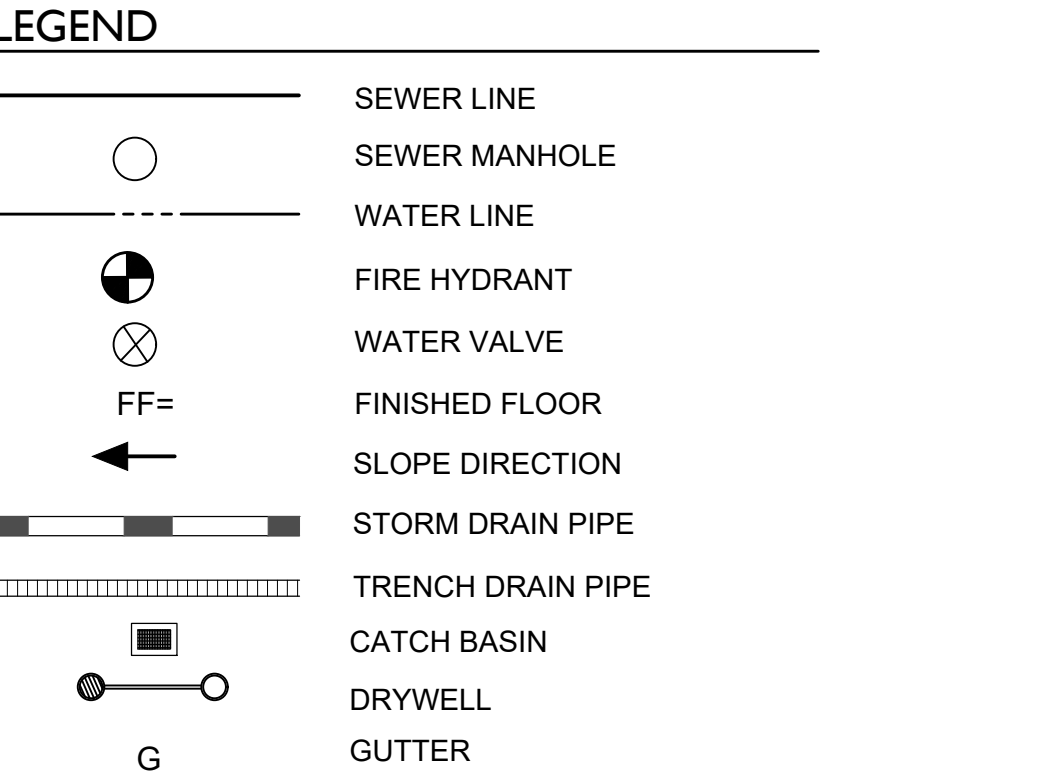

POINT OF COMMENCEMENT  
SOUTHWEST CORNER  
SEC 6, T1S, R7E G&SRM  
FOUND MCDOT BRASS CAP IN HAND HOLE

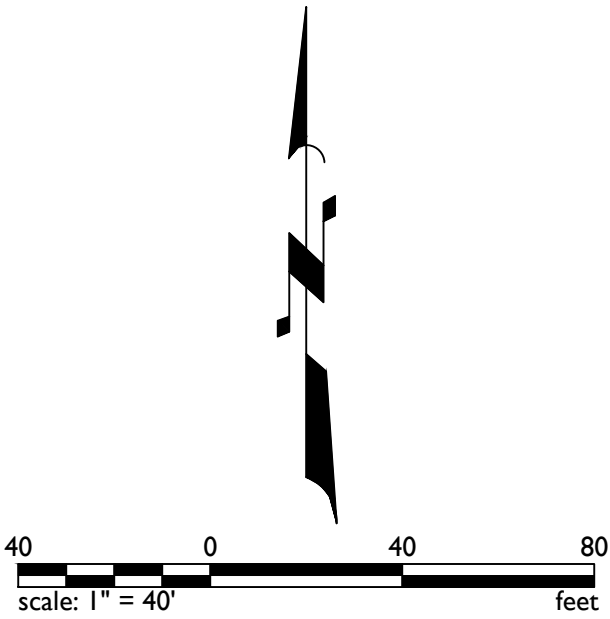

1130 N Alma School Road  
Suite 120  
Mesa, AZ 85201  
T: 480.503.2250 | F: 480.503.2258  
WWW.EPSGROUPINC.COM

**EPS GROUP**

Project: Park North  
6912 E Guadalupe Rd  
Mesa, Arizona 85206

**Preliminary Grading & Drainage Plan**

Revisions:

Call at least two full working days before you begin excavation.

**ARIZONA 811**

800.481.8111 or 1-800-875-8111 (TDD) in Maricopa County: (602)263-1100

Designer: NAG  
Drawn by: GDT

Job No.  
**23-0217**

**PG01**

Sheet No.  
**1**  
of **1**



Preliminary Utility Plan  
for  
Park North  
6912 E Guadalupe Road  
Mesa, Arizona 85206

A PORTION OF THE SOUTHWEST QUARTER (SW1/4), SECTION 6, TOWNSHIP 1  
SOUTH, RANGE 7 EAST OF THE GILA AND SALT RIVER MERIDIAN  
MARICOPA COUNTY, ARIZONA

VICINITY MAP

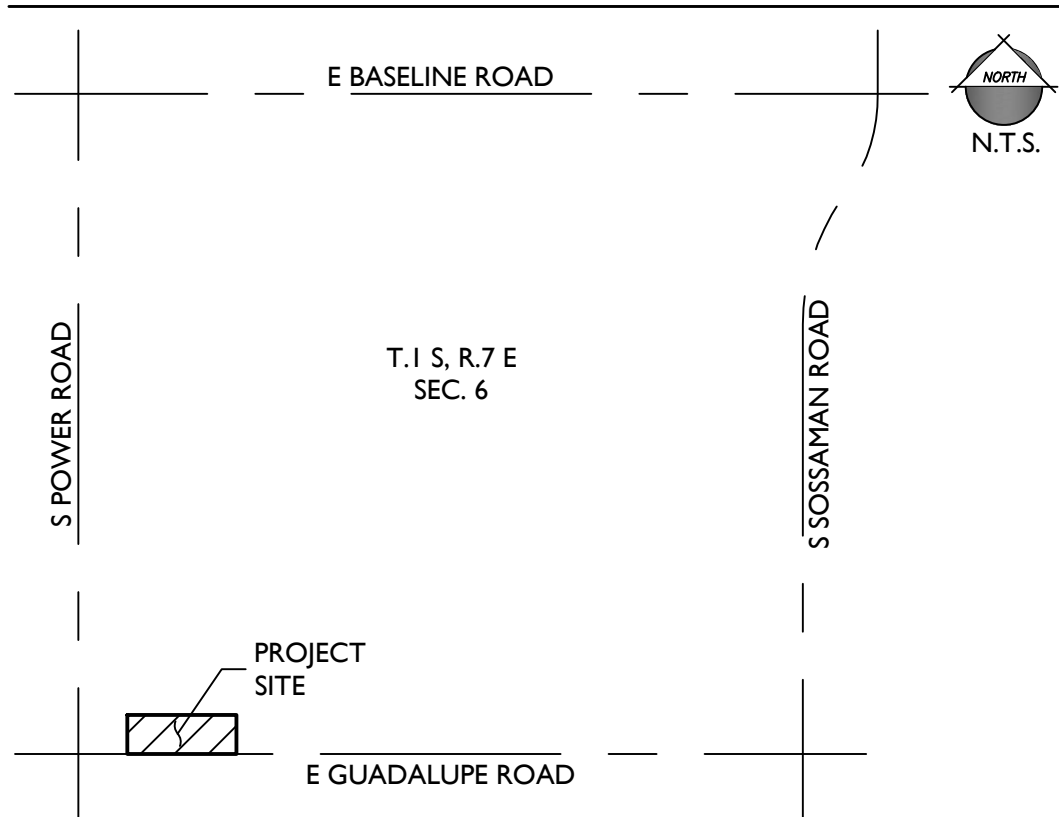

CIVIL ENGINEER:

EPS GROUP, INC.  
1130 N. ALMA SCHOOL ROAD, STE. 120  
MESA, ARIZONA 85201  
PHONE: (480) 503-2250  
CONTACT: DANIEL AUXIER, P.E.  
EMAIL: dan.auxier@epsgroupinc.com

DEVELOPER:

EXCOLO DEVELOPMETN  
6628 E BASELINE ROAD, SUITE 102  
MESA, ARIZONA 85206  
PHONE: (602) 714-8184  
CONTACT: ROB STEPHAN  
EMAIL: rsteph@excolomgmt.com

ARCHITECT:

BMA ARCHITECTURE  
2915 E BASELINE ROAD SUITE 120  
GILBERT, ARIZONA 85234  
PHONE: (480) 659-1524  
CONTACT: BRIAN M. ANDERSEN, AIA  
EMAIL: brian@bmaarchitecture.com

LANDSCAPE ARCHITECT:

WERK 1 URBAN DESIGN  
7520 E 2ND STREET, SUITE 1004  
SCOTTSDALE, ARIZONA 85251  
PHONE: (602) 429-9922  
CONTACT: JESSE WESTAD  
EMAIL: jesse@werkurban.com

PROJECT DATA

APN: 304-05-982A  
CURRENT LAND USE: VACANT  
EXISTING ZONING: LC  
PROPOSED ZONING: MULTI-FAMILY RESIDENTIAL  
GROSS AREA: ± 5.05 ACRES  
NET AREA: ± 5.05 ACRES

BUILDING AREA: 48,084 SQ FT

BASIS OF BEARING

THE MONUMENTED CENTERLINE OF GUADALUPE ROAD, BEING THE  
SOUTH LINE OF THE SOUTHWEST QUARTER OF SECTION 6, TOWNSHIP 1  
SOUTH, RANGE 7 EAST OF THE GILA AND SALT RIVER BASE AND  
MERIDIAN, MARICOPA COUNTY. RECORDED IN SPECIAL WARRANTY  
DEED 2023-0185770 MARICOPA COUNTY RECORDERS.  
THE BEARING OF WHICH IS:  
NORTH 89 DEGREES 52 MINUTES 20 SECONDS EAST

BENCHMARK

CITY OF MESA 2021 BENCHMARK LOCATED AT POWER ROAD AND MADERO, BEING A  
BRASS TAG AT THE TOP OF THE CURB IN THE NORTHWEST CORNER OF THE  
INTERSECTION  
CITY OF MESA NAVD88 DATUM ELEVATION: 1341.13 FEET

FLOOD ZONE INFORMATION

THIS SITE IS LOCATED WITHIN ZONE X. SHADED AS SHOWN ON FLOOD  
INSURANCE RATE MAP NUMBER 04013C2760L, DATED OCTOBER 16, 2013.

FLOOD ZONE X IS SHADED AS DEFINED AS:

AREAS OF 0.2% ANNUAL CHANCE FLOOD, AREAS OF 1% ANNUAL CHANCE  
FLOOD WITH AVERAGE DEPTH LESS THAN ONE FOOT OR WITH DRAINAGE  
AREAS OF LESS THAN ONE SQUARE MILE AND AREAS PROTECTED BY LEVEES  
FROM 1% ANNUAL CHANCE OF FLOOD

LEGEND

- SEWER LINE
- SEWER MANHOLE
- WATER LINE
- FIRE HYDRANT
- WATER VALVE
- FF= FINISHED FLOOR
- STORM DRAIN PIPE
- TRENCH DRAIN
- CATCH BASIN
- DRYWELL
- CAST IN PLACE UNDERGROUND RETENTION
- HEADWALL

40 0 40 80  
scale: 1" = 40' feet

1130 N Alma School Road  
Suite 120  
Mesa, AZ 85201  
T: 480.503.2250 | F: 480.503.2258  
WWW.EPSGROUPINC.COM

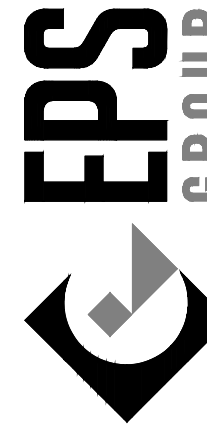

Park North  
6912 E Guadalupe Rd  
Mesa, Arizona 85206  
Preliminary Utility Plan

Project:

Revisions:

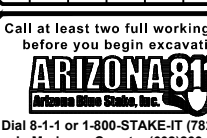
Call at least two full working days  
before you begin excavation.  
DESIGNER: NAG  
DRAWN BY: GDT

Job No.  
23-0217  
PUOI  
Sheet No.  
1  
of 1