

Planning and Zoning Vicinity Map: ZON22-01332

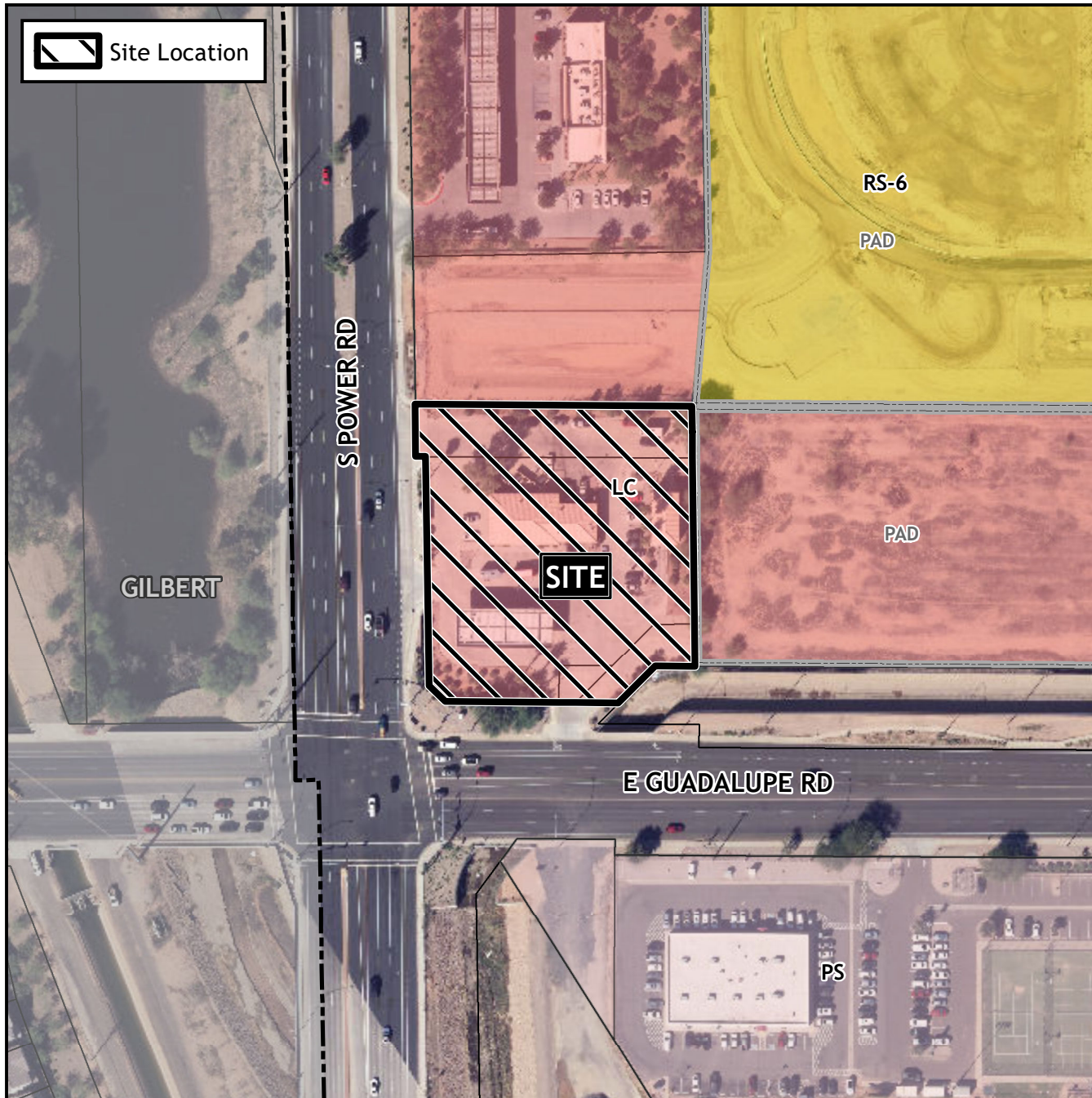

Case Details

CASE:

ZON22-01332

SITE / ADDRESS:

(District 6). Within the 2700 block of South Power Road (east side) and within the 6800 block of East Guadalupe Road (north side). Located east of Power Road and north of Guadalupe Road. (1.7± acres).

REQUEST:

Site Plan Modification, Special Use Permit, and amending conditions of approval on case Z88-032. This request will allow for a restaurant with a drive-thru facility and an automobile/vehicle car wash

