

This drawing is the property of triARC Architecture & design, L.L.C., 1934 East Camelback Rd, Suite 200, Phoenix, AZ 85016, 602.229.1100. This drawing is limited to the original use for which it was prepared. Changes, reproductions, or assigning to any third party of this drawing for any other use is not permitted without written consent of triARC Architecture & Design, L.L.C., © 2017. C:\Users\heinz\Documents\17-176.4 Paws Pet Resort Mesa AZ_heinz.rvt 5/7/2018 10:43:13 AM

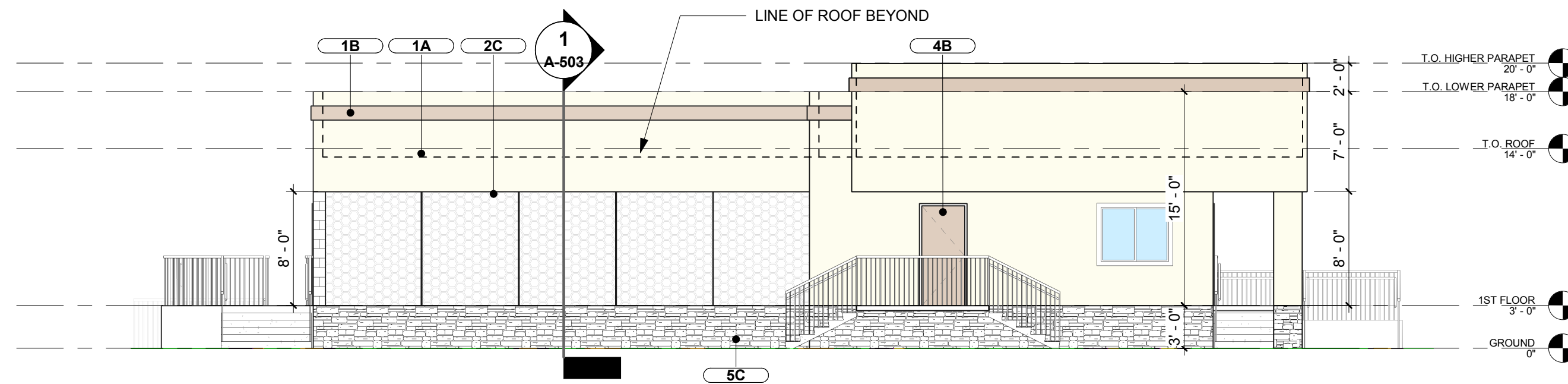

1 EAST EXTERIOR ELEVATION
1/8" = 1'-0"

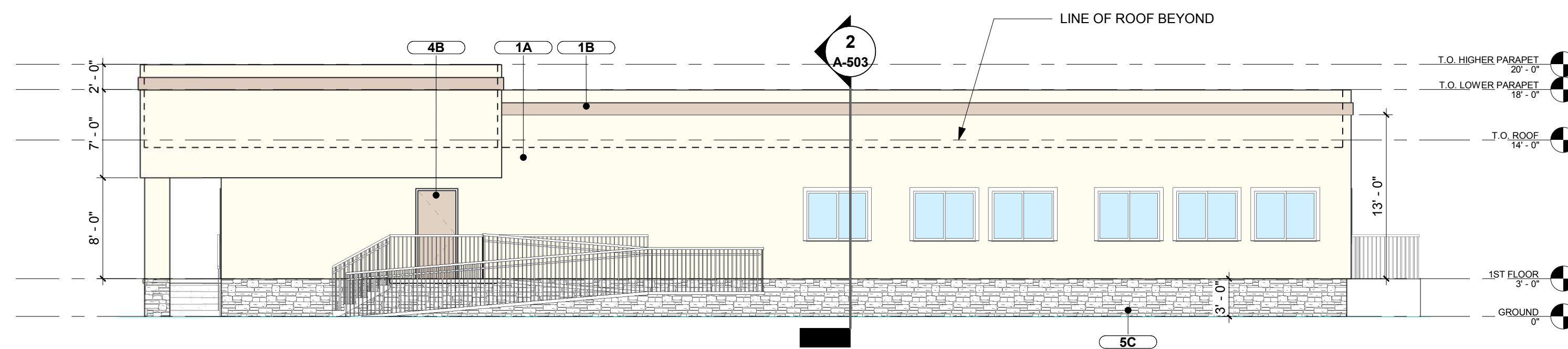

2 NORTH EXTERIOR ELEVATION
1/8" = 1'-0"

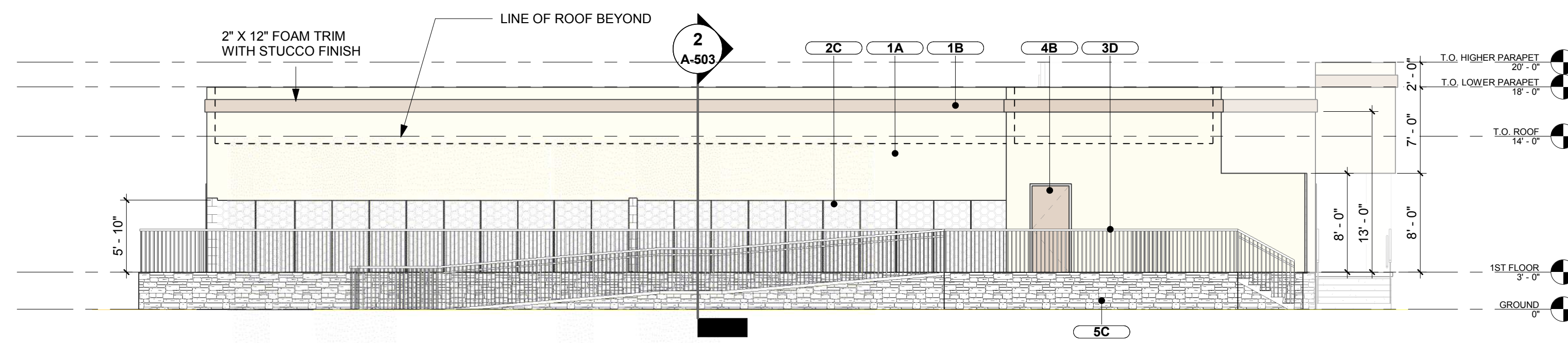

3 SOUTH EXTERIOR ELEVATION
1/8" = 1'-0"

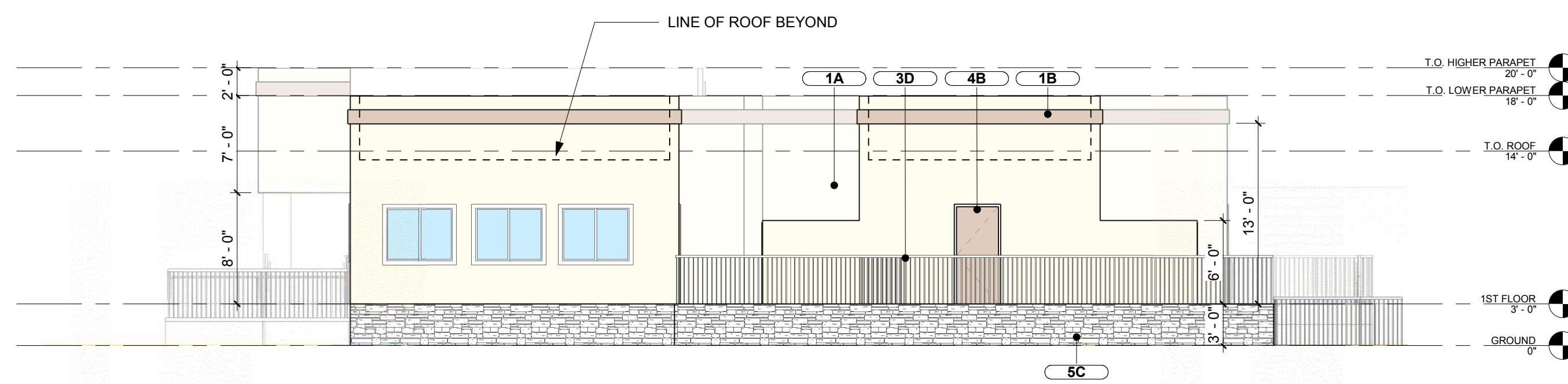

4 WEST EXTERIOR ELEVATION
1/8" = 1'-0"

MATERIAL:

1. STUCCO
2. CHAIN LINK
3. STEEL
4. HOLLOW METAL DOOR
5. STONE VENEER

FINISH:

- A. PAINT - 1
DUNN EDWARDS PAINT
PRACTICAL TAN
DE611
(MATCH EXISTING PAINT)
- B. PAINT - 2
DUNN EDWARDS PAINT
GARDENIA
DEW337
(MATCH EXISTING PAINT)
- C. NATURAL FINISH
- D. BLACK POWDER COAT



triARC
architecture & design
1934 East Camelback Rd
Suite 200
Phoenix, AZ 85016
P 602-229-1100

NOT FOR CONSTRUCTION



NOT FOR CONSTRUCTION

4 PAWS PET RESORT
ADDITION BUILDING
 1608 NORTH GREENFIELD ROAD
 MESA, AZ 85205

REV	DATE	DESCRIPTION

PROJECT NUMBER

17-176

ISSUE DATE

02/16/2018

SHEET TITLE

EXTERIOR
ELEVATIONS

SHEET NUMBER

A-501

This drawing is the property of triARC Architecture & design, L.L.C., 1934 East Camelback Rd, Suite 200, Phoenix, AZ 85016, 602.229.1100. This drawing is limited to the original use for which it was prepared. Changes, reproductions, or assigning to any third party of this drawing for any other use is not permitted without written consent of triARC Architecture & Design, L.L.C., © 2017. C:\Users\heinz\Documents\17-176.4 Paws Pet Resort Mesa AZ_heinz.rvt 5/7/2018 10:46:10 AM

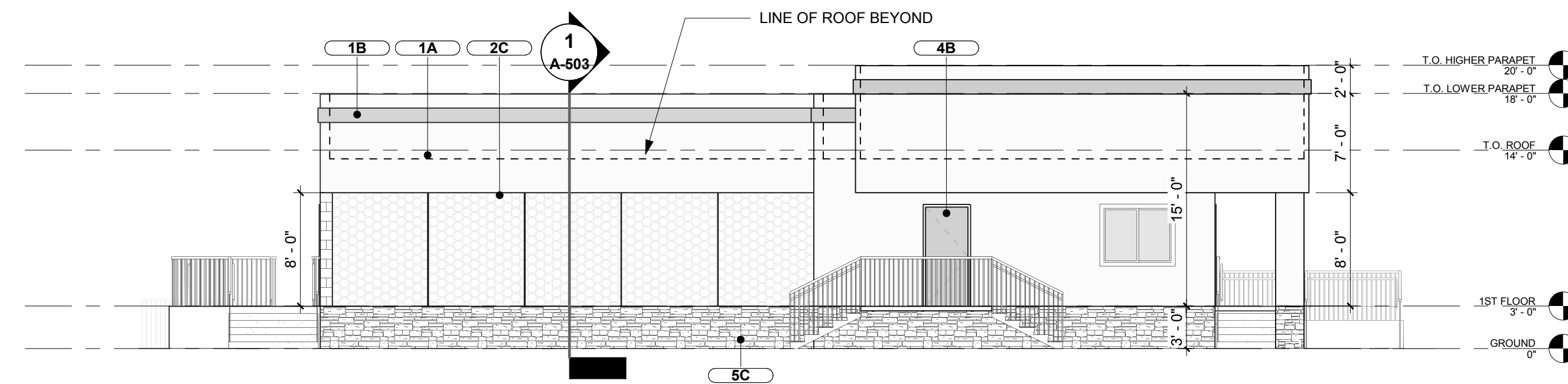

1 EAST EXTERIOR ELEVATION (B&W)
1/8" = 1'-0"

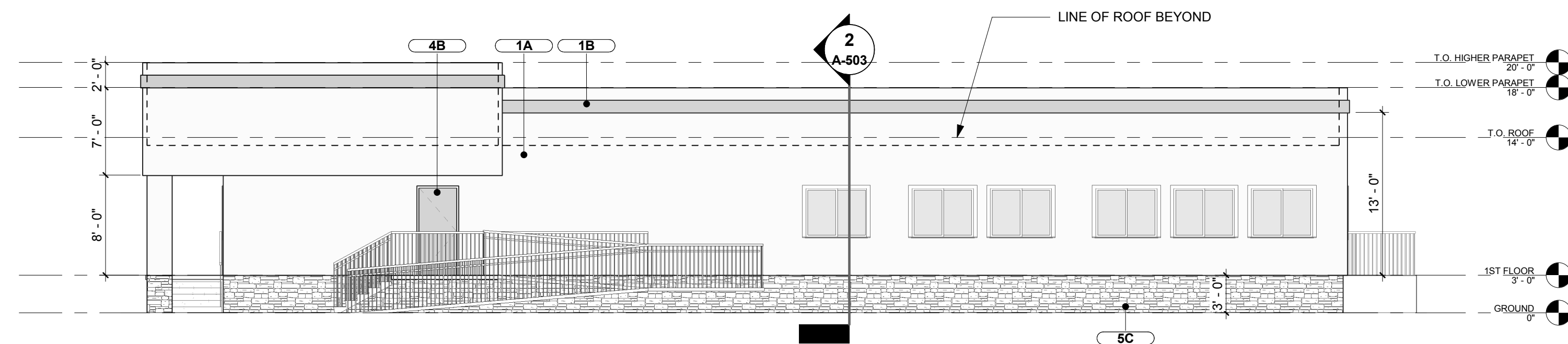

2 NORTH EXTERIOR ELEVATION (B&W)
1/8" = 1'-0"

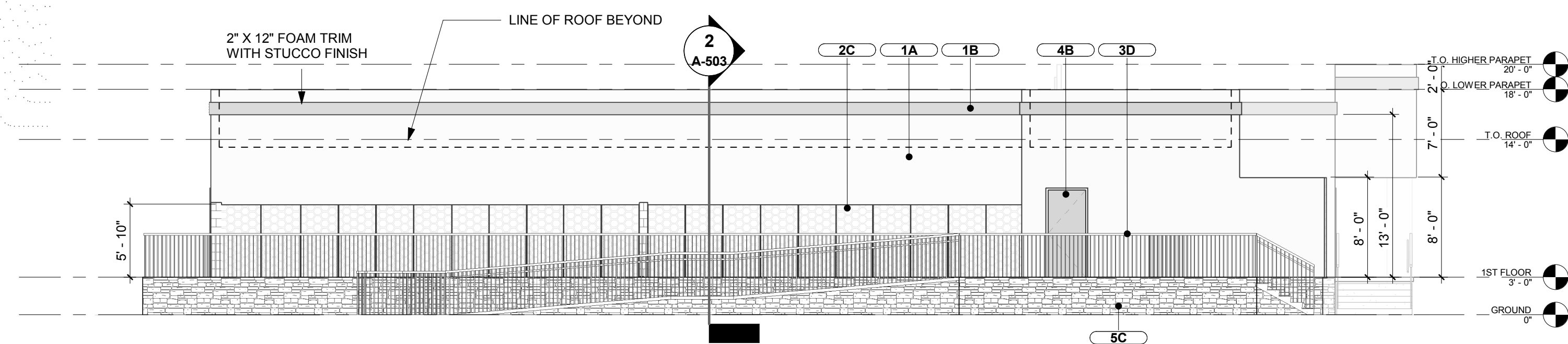

3 SOUTH EXTERIOR ELEVATION (B&W)
1/8" = 1'-0"

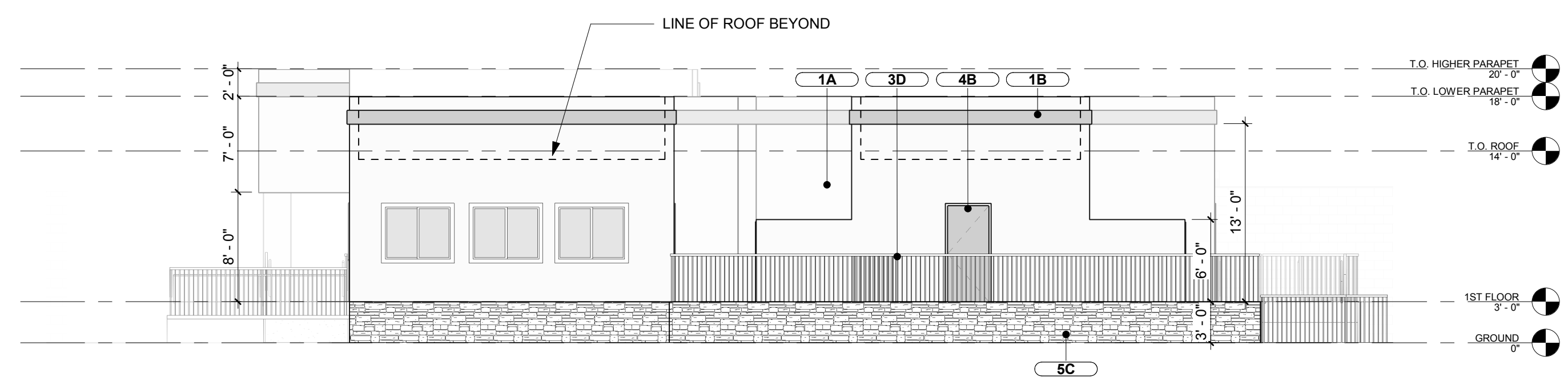

4 WEST EXTERIOR ELEVATION (B&W)
1/8" = 1'-0"

MATERIAL:

1. STUCCO
2. CHAIN LINK
3. STEEL
4. HOLLOW METAL DOOR
5. STONE VENEER

FINISH:

- A. PAINT - 1
DUNN EDWARDS PAINT
PRACTICAL TAN
DE611
(MATCH EXISTING PAINT)
- B. PAINT - 2
DUNN EDWARDS PAINT
GARDENIA
DEW37
(MATCH EXISTING PAINT)
- C. NATURAL FINISH
- D. BLACK POWDER COAT



triARC
 architecture & design
 1934 East Camelback Rd
 Suite 200
 Phoenix, AZ 85016
 P 602-229-1100

NOT FOR CONSTRUCTION



NOT FOR CONSTRUCTION

4 PAWS PET RESORT
ADDITION BUILDING
 1608 NORTH GREENFIELD ROAD
 MESA, AZ 85205

REV	DATE	DESCRIPTION

PROJECT NUMBER

17-176

ISSUE DATE

02/16/2018

SHEET TITLE

EXTERIOR
ELEVATIONS
(B&W)

SHEET NUMBER

A-502

This drawing is the property of triARC Architecture & design, L.L.C., 1934 East Camelback Rd, Suite 200, Phoenix, AZ 85016, 602.229.1100. This drawing is limited to the original use for which it was prepared. Changes, reproductions, or assigning to any third party of this drawing for any other use is not permitted without written consent of triARC Architecture & Design, L.L.C., © 2017. C:\Users\heinz\Documents\17-176.4 Paws Pet Resort Mesa AZ_heinz.rvt 5/7/2018 10:43:18 AM

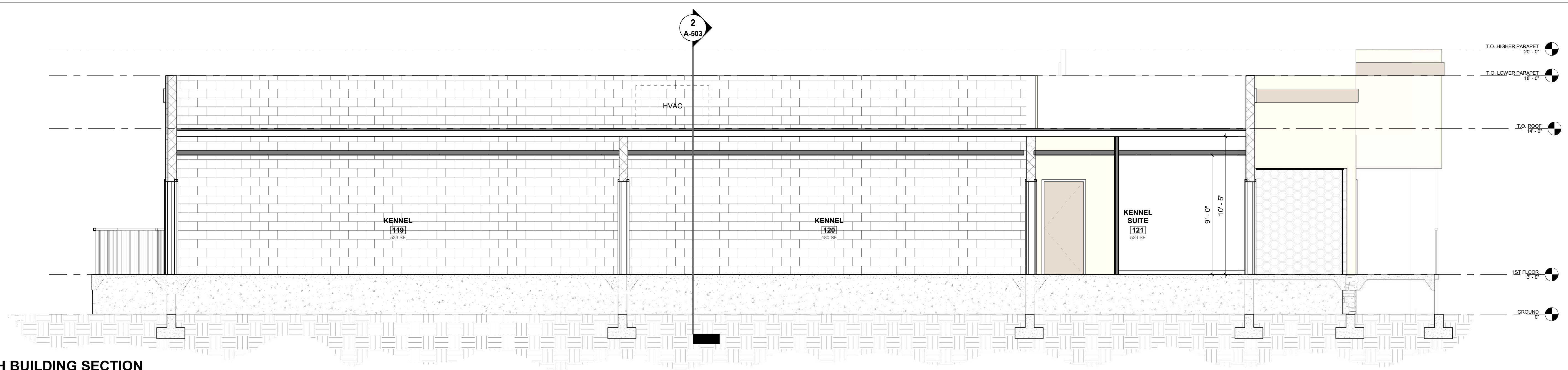

1 NORTH BUILDING SECTION
1/4" = 1'-0"

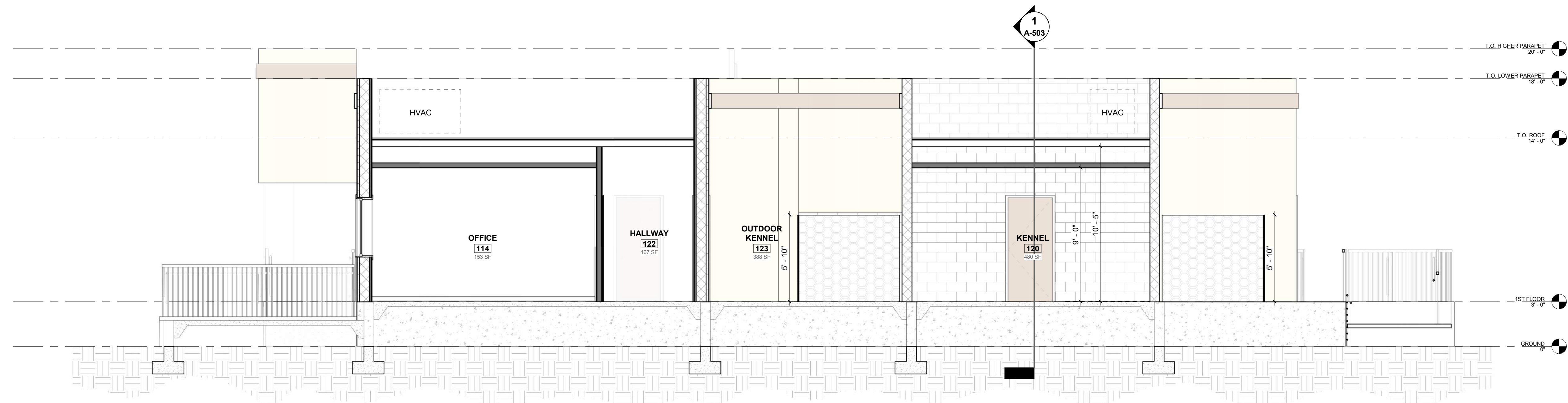

2 EAST BUILDING SECTION
1/4" = 1'-0"



triARC
architecture & design
1934 East Camelback Rd
Suite 200
Phoenix, AZ 85016
P 602-229-1100

NOT FOR CONSTRUCTION

N.F.C.

NOT FOR CONSTRUCTION

4 PAWS PET RESORT
ADDITION BUILDING
 1608 NORTH GREENFIELD ROAD
 MESA, AZ 85205

REV	DATE	DESCRIPTION
PROJECT NUMBER		
17-176		
ISSUE DATE		
02/16/2018		
SHEET TITLE		
BUILDING SECTION		
SHEET NUMBER		
A-503		

This drawing is the property of triARC Architecture & design, L.L.C., 1934 East Camelback Rd, Suite 200, Phoenix, AZ 85016, 602.229.1100. This drawing is limited to the original use for which it was prepared. Changes, reproductions, or assigning to any third party of this drawing for any other use is not permitted without written consent of triARC Architecture & Design, L.L.C., © 2017. C:\Users\heinz\Documents\17-176.4 Paws Pet Resort Mesa AZ_helmz.rvt 5/7/2018 10:43:20 AM



triARC
architecture & design

1934 East Camelback Rd
Suite 200
Phoenix, AZ 85016

P 602-229-1100

NOT FOR CONSTRUCTION

N.F.C.

NOT FOR CONSTRUCTION

**4 PAWS PET RESORT
ADDITION BUILDING
1608 NORTH GREENFIELD ROAD
MESA, AZ 85205**

REV	DATE	DESCRIPTION

PROJECT NUMBER
17-176

ISSUE DATE
02/16/2018

SHEET TITLE

SITE IMAGES

SHEET NUMBER

G-002



RAILING
BLACK POWDER COATED METAL



STONE VENEER
CENTURION
RUBBLE
BROWN COLOR# 200
(TO MATCH EXISTING PAINT)



PAINT 1
DUNN EDWARDS PAINT
PRACTICAL TAN
DE6115
(TO MATCH EXISTING PAINT)



PAINT 2
DUNN EDWARDS PAINT
GARDENIA
DEW337
(TO MATCH EXISTING PAINT)

This drawing is the property of triARC Architecture & design, L.L.C., 1934 East Camelback Rd, Suite 200, Phoenix, AZ 85016, 602.229.1100. This drawing is limited to the original use for which it was prepared. Changes, reproductions, or assigning to any third party of this drawing for any other use is not permitted without written consent of triARC Architecture & Design, L.L.C., © 2017. 5/7/2018 10:43:08 AM C:\Users\heinz\Documents\17-176.4 Paws Pet Resort Mesa AZ_heinz.rvt

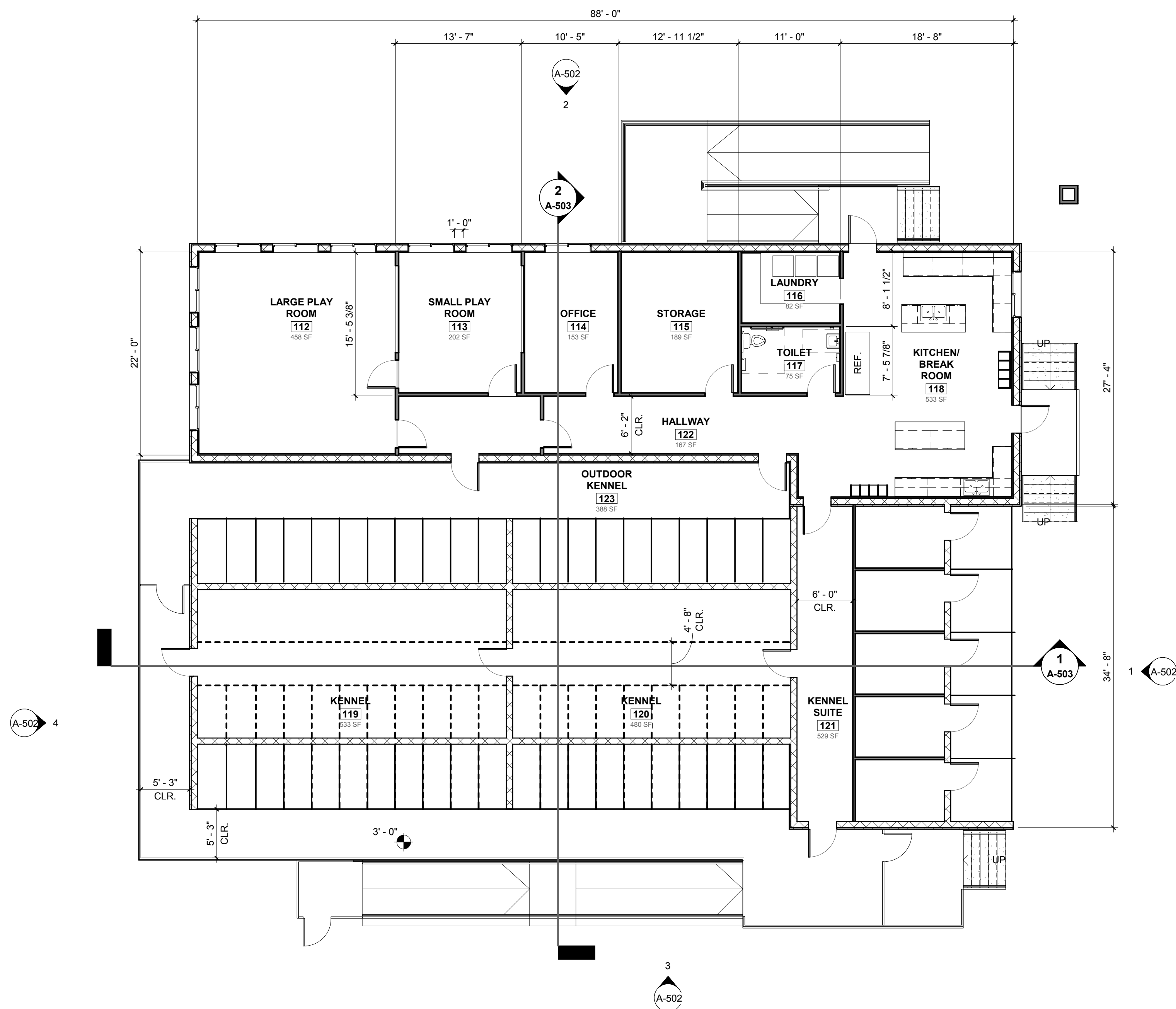

2 ADDITION FIRST FLOOR
 1/8" = 1'-0"

FLOOR PLAN GENERAL NOTES

- A. ALL NEW WORK SHALL BE COORDINATED WITH DEMOLITION PLAN.
- B. UNLESS NOTED OTHERWISE, EDGE OF DOOR TO BE LOCATED 5" OFF PERPENDICULAR PARTITION. PROVIDE BACK-TO-BACK OR NESTED 20-GAUGE STUDS AT BOTH SIDES OF ALL NEW DOOR / WINDOW JAMBS.
- C. GC TO PATCH ALL SURFACES (WALLS, PARTITIONS, COLUMNS, CONCRETE FLOORS, ETC.) AS REQUIRED TO RECEIVE NEW FINISH PER FINISH MANUFACTURER'S RECOMMENDATIONS.
- D. GC TO PROVIDE FIRE EXTINGUISHER, TYPE 2A10BC SEMI-RECESSED STAINLESS STEEL CABINET, LARSEN OR APPROVED EQUAL; VERTICAL DUO CLEAR ACRYLIC DOOR; SQUARE TRIM; NO LETTERING. MOUNT TOP OF CABINET TO BE 60" A.F.F. MAXIMUM. ENSURE CABINET HANDLE DOES NOT EXCEED 48" A.F.F. PER ACCESSIBILITY REGULATIONS, REFER TO ARCHITECTURAL PLANS FOR QUANTITY & LOCATIONS. CONFIRM ALL LOCATIONS WITH AUTHORITY HAVING JURISDICTION PRIOR TO INSTALLATION.
- E. UNLESS NOTED OTHERWISE, GC TO PREPARE EXISTING FLOOR SLABS FOR INSTALLATION OF SPECIFIED FLOOR FINISHES. PREPARE EXISTING SLAB TO BE SMOOTH AND LEVEL BEFORE INSTALLATION OF FINISH FLOOR MATERIALS, WITH A MAXIMUM DEVIATION OF 1/4" IN 10'-0". NO FLOOR PREPARATION ALLOWANCES WILL BE ACCEPTED. G.C. SHALL VISUALLY INSPECT EXISTING FLOOR SLAB CONDITIONS TO ENSURE PROPER FLOOR PREPARATION.
- F. ALL PARTITIONS TO BE TYPE S4B.1 UNLESS NOTED OTHERWISE.



NOT FOR CONSTRUCTION
N.F.C.
 NOT FOR CONSTRUCTION

4 PAWS PET RESORT
ADDITION BUILDING
 1608 NORTH GREENFIELD ROAD
 MESA, AZ 85205

REV	DATE	DESCRIPTION
PROJECT NUMBER		
17-176		
ISSUE DATE		
02/16/2018		
SHEET TITLE		
FLOOR PLAN		
SHEET NUMBER		
A-210		

