

Planning and Zoning Vicinity Map: ZON24-00405

Case Details

 Site Location

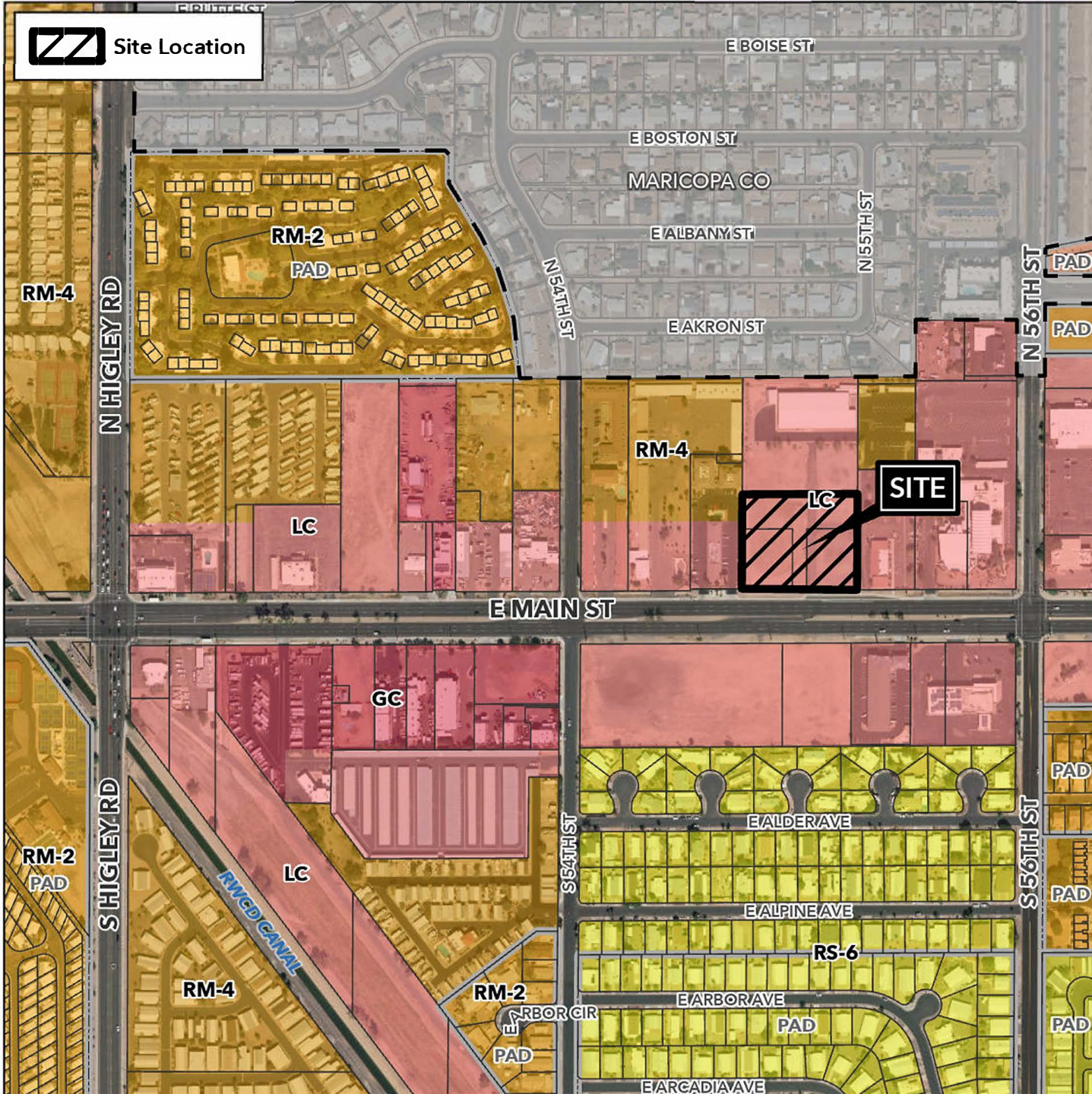

Case:

ZON24-00405

Site / Address:

(District 2) 2.1 ± acres located approximately 1,770 feet east of the northeast corner of North Higley Road and East Main Street.

Request:

Major Site Plan Modification and amending condition of approval No. 1, No. 7, No. 8, No. 9, No. 10, and No. 11 for Case No. Z89-009 to allow for a Skilled Nursing Facility.

