

CLOSE UP #1

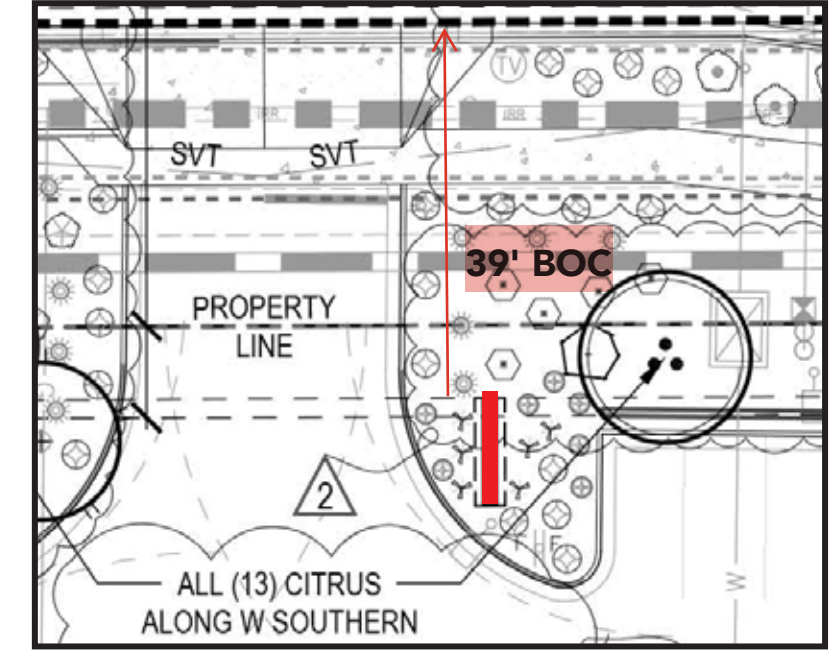

CLOSE UP #2

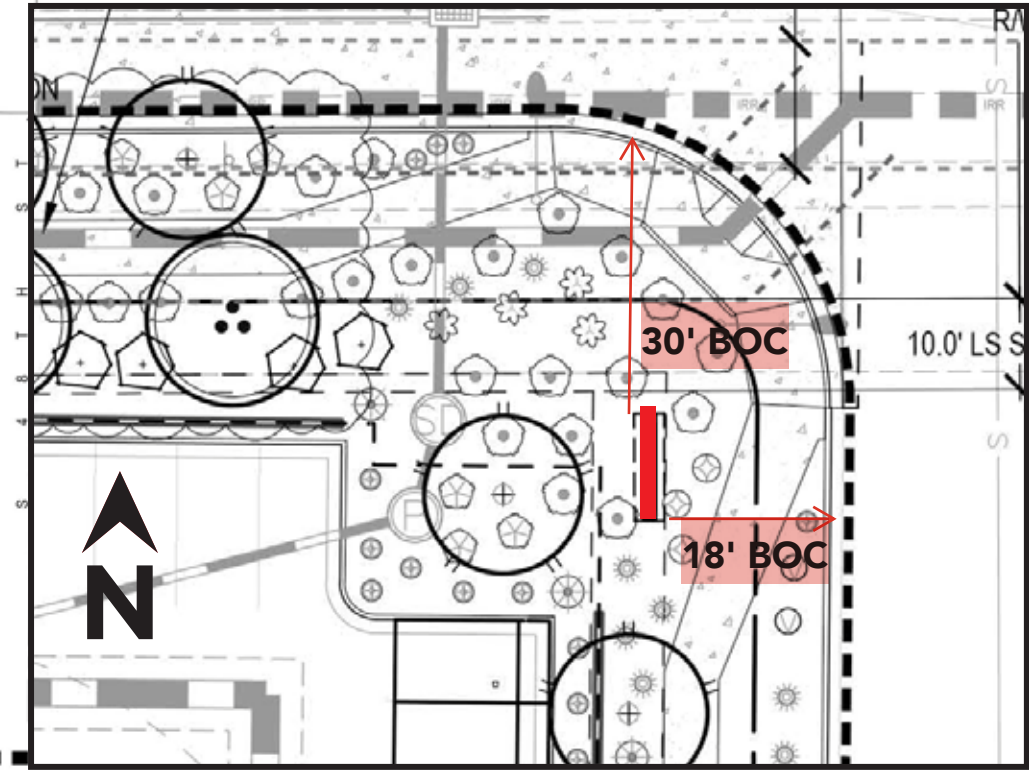

DATE:

- PROOF OK AS IS
- PROCEED WITH CHANGES AS MARKED

Your signature acknowledges full approval of design layout and content, releasing SummitWest Signs from responsibility in regard to incorrect information and design. All colors, sizes, positions and specifications shown on this page are artistic concepts only and may vary as needed to facilitate fabrication and installation. Final colors will be matched as close as possible. Slight color variances are inevitable due to materials used and variations in color adjustments between computer monitor and individual desktop printers. All designs are the sole property of SummitWest Signs, are © copyright 2015-2024 and may not be reproduced or used in any way without the written permission and consent of the copyright holder. Violators may be prosecuted.

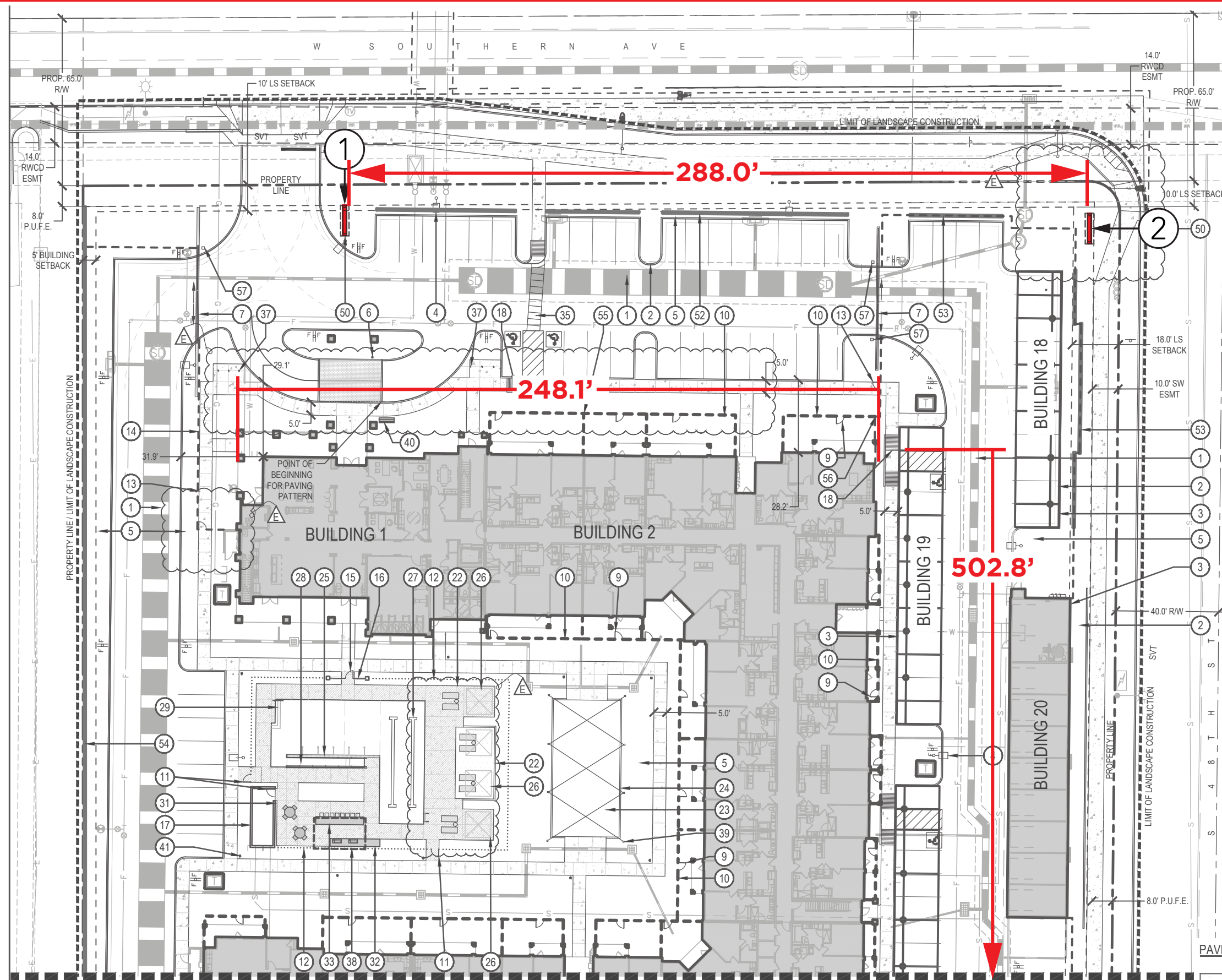

CLIENT: Mera Greenfield Apartments  
 ADDRESS: 4755 E. Southern Ave.  
 CITY/STATE: Mesa, AZ 85206

DRAWING: 240400\_Permit\_MeraGreenfieldApts\_v4 SALES REP: Stephanie Johnson EMAIL: stephanie@summitwestsigns.com



DATE:

- PROOF OK AS IS
- PROCEED WITH CHANGES AS MARKED

Your signature acknowledges full approval of design layout and content, releasing SummitWest Signs from responsibility in regard to incorrect information and design. All colors, sizes, positions and specifications shown on this page are artistic concepts only and may vary as needed to facilitate fabrication and installation. Final colors will be matched as close as possible. Slight color variances are inevitable due to materials used and variations in color adjustments between computer monitor and individual desktop printers. All designs are the sole property of SummitWest Signs, are © copyright 2015-2024 and may not be reproduced or used in any way without the written permission and consent of the copyright holder. Violators may be prosecuted.

DESIGNER: MYM  
 DATE: 09/04/24  
 PAGE: 7  
**240400**