

VICINITY MAP

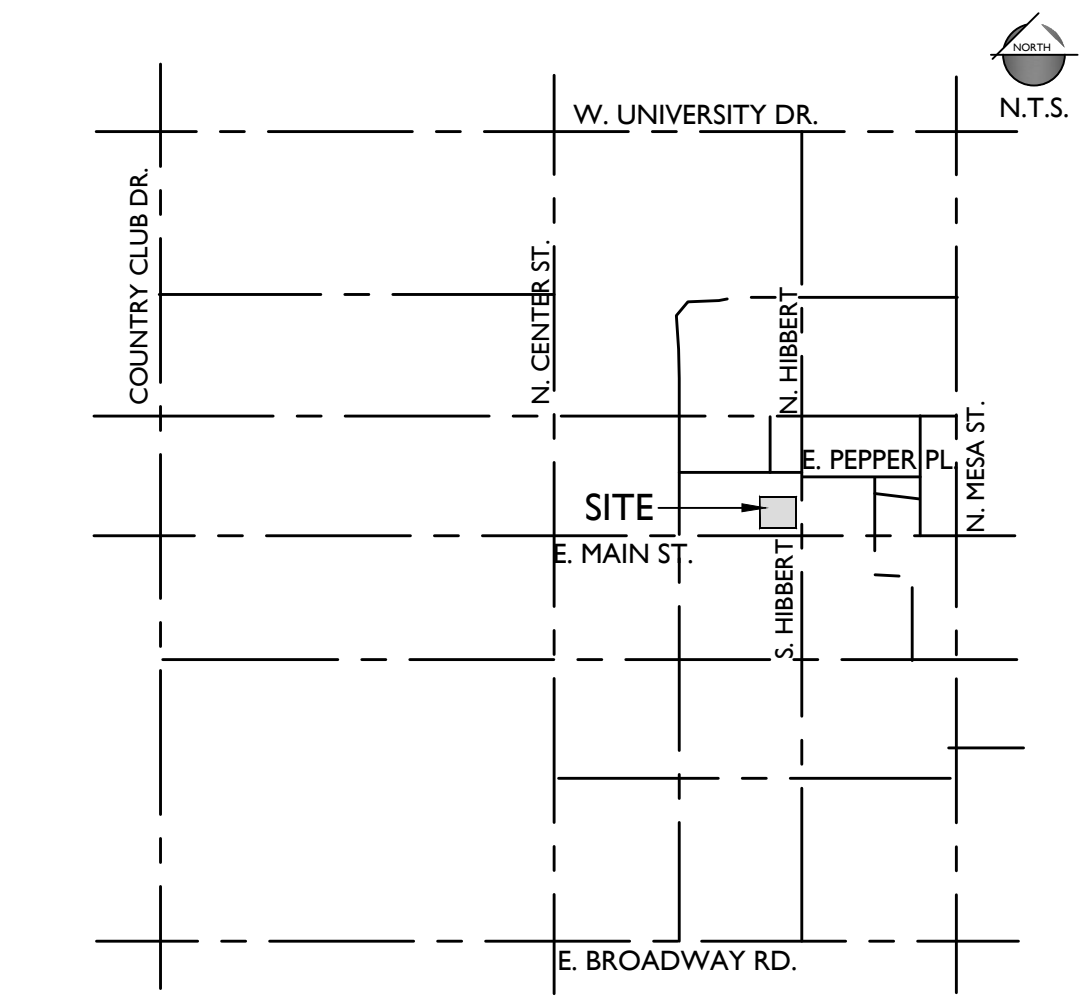

PLANT LEGEND

| SYMBOL                | SCIENTIFIC NAME   | COMMON NAME           | SIZE                          | QTY        |
|-----------------------|---|-----------------------|-------------------------------|------------|
| <b>TREES</b>          |   |                       |                               |            |
|                       | <i>Parkinsonia microphylla</i>  | Foothill Palo Verde   | 36" Box                       | 2          |
|                       | <i>Ulmus parvifolia</i>   | Chinese Evergreen Elm | 24" Box                       | 8          |
|                       | Existing Tree to Remain   |                       | 36" Box                       | 1          |
|                       | Existing Tree to Remain   |                       |                               | 39         |
| <b>SHRUBS/ACCENTS</b> |   |                       |                               |            |
|                       | <i>Hesperaloe parviflora</i>  | Red Yucca             | 5 Gal                         | 23         |
|                       | <i>Leucophyllum candidum</i> 'Thunder Cloud'  | Thunder Cloud Sage    | 5 Gal                         | 10         |
|                       | <i>Leucophyllum langmaniae</i> 'Rio Bravo'  | Rio Bravo Sage        | 5 Gal                         | 39         |
|                       | Existing Shrub to Remain  |                       |                               | 64         |
| <b>GROUNDCOVERS</b>   |   |                       |                               |            |
|                       | <i>Lantana x 'Dallas Red'</i>   | Dallas Red Lantana    | 1 Gal                         | 11         |
|                       | <i>Lantana x 'New Gold'</i>   | New Gold Lantana      | 1 Gal                         | 25         |
|                       | <i>Sphagneticola trilobata</i>  | Yellow Dot            | 1 Gal                         | 7          |
| <b>MATERIALS</b>      |   |                       |                               |            |
|                       | Decomposed Granite Color to match adjacent site to the north City of Mesa to approve color and size |                       | 1" Screened<br>2" Depth, Min. | 6,665 S.F. |
|                       | Existing Landscape to Remain - Protect in Place   |                       |                               |            |
|                       | Existing Landscape to Remove<br>Install new DG to match the existing<br>Blend with existing DG      |                       |                               |            |

CITY OF MESA PLANT & SITE DATA

| FRONTAGE  | REQUIRED               | PROVIDED                    |
|---|------------------------|-----------------------------|
| <b>E MAIN STREET FRONTAGE (415 L.F.)</b>          |                        |                             |
| U DESIGNATION - 1/3 TREE & 6 SHRUBS EVERY 25 L.F. | 13 TREES<br>100 SHRUBS | 25 TREES*<br>100 SHRUBS**   |
| <b>N HIBBERT STREET FRONTAGE (329 L.F.)</b>       |                        |                             |
| ITREE & 6 SHRUBS EVERY 25 L.F.                    | 13 TREES<br>79 SHRUBS  | 13 TREES***<br>79 SHRUBS*** |
| <b>NEW PLANT SIZE (11 TREES, 179 SHRUBS)</b>      |                        |                             |
| 25% 36" BOX TREES                                 | 3 TREES                | 3 TREES                     |
| 50% 24" BOX TREES                                 | 5 TREES                | 8 TREES                     |
| 50% 5 GAL. SHRUBS                                 | 90 SHRUBS              | 136 SHRUBS                  |

\*INCLUDES 23 EXISTING TREES  
 \*\*INCLUDES 44 EXISTING SHRUBS  
 \*\*\*INCLUDES 20 EXISTING SHRUBS  
 \*\*\*\*INCLUDES 3 EXISTING TREES

NOTES:  
 1. ON MAIN STREET, INSTALL DECOMPOSED GRANITE TO MATCH EXISTING COLOR AND SIZE TO DISTURBED AREAS. BLEND WITH EXISTING DECOMPOSED GRANITE. CITY OF MESA TO APPROVE NEW DECOMPOSED GRANITE COLOR AND SIZE.  
 2. ALL EXISTING LANDSCAPE TO BE REMOVED ON HIBBERT.  
 3. PRUNE EXISTING TREES THAT ARE AFFECTED BY TEMPORARY AND PERMANENT CONSTRUCTION.

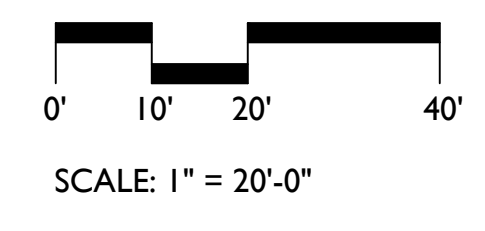

DATE: 6/20/24; PROJECT: 2024-0191; PRELIMINARY PLANTING PLAN.DWG



|  |  |                           |
|--|--|---------------------------|
| PRELIMINARY<br>NOT FOR<br>CONSTRUCTION OR<br>RECORDING | CITY OF MESA<br>ENGINEERING DEPARTMENT |                           |
|  | HIBBERT GARAGE<br>RENOVATIONS          |                           |
| DRAWN BY: TT<br>ENGINEER:<br>APPROVED BY:              | FINAL LANDSCAPE PLAN                   |                           |
|  | SHEET<br>1 OF 1                        | CATALOG NUMBER:<br>L-1.01 |