

This document, together with the concepts and designs presented herein, as an instrument of service, is intended only for the specific purpose and client for which it was prepared. Reuse of and improper reliance on this document without written authorization and adaptation by Kimley-Horn and Associates, Inc. shall be without liability to Kimley-Horn and Associates, Inc.

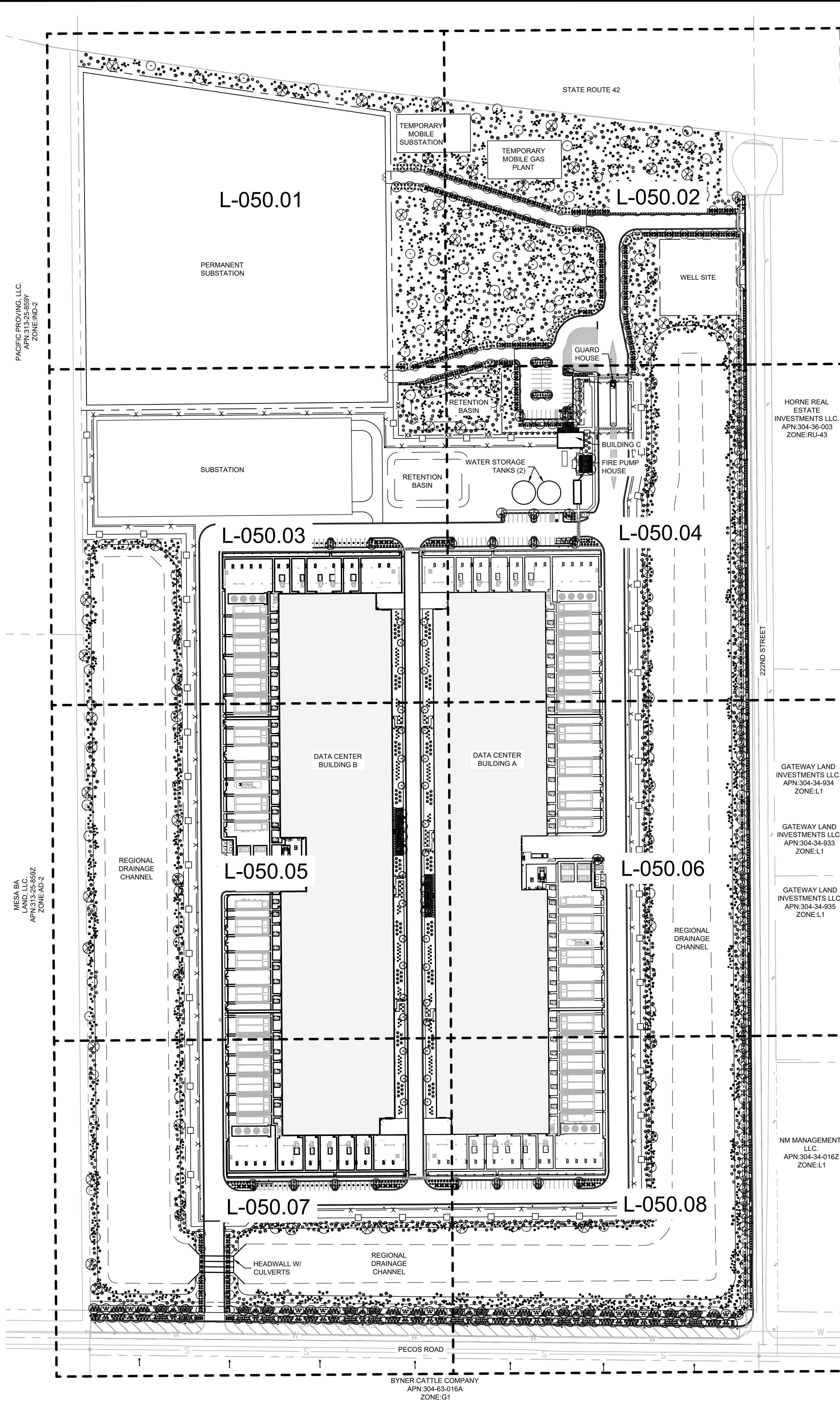

**PLANTING LEGEND**

| TREES   |  |     |  |
|---|--|-----|--|
| BOTANICAL NAME / COMMON NAME                            | SIZE                                       | QTY |  |
| Sophora secundiflorum<br>Texas Mountain Laurel          | 24" Box. Min., 4' Ht. Min.,<br>1" Cal.     | 32  |  |
| Olneya tesota<br>Ironwood                               | 24" Box. Min., 5' Ht. Min.,<br>1 1/2" Cal. | 132 |  |
| Parkinsonia 'Desert Museum'<br>Desert Museum Palo Verde | 24" Box. Min., 7' Ht. Min.,<br>1 1/2" Cal. | 58  |  |
| Pistacia x 'Red Push'<br>Red Push Pistache              | 24" Box. Min., 7' Ht. Min.,<br>1 1/2" Cal. | 95  |  |
|   | 36" Box. Min., 9' Ht. Min.,<br>2" Cal.     | 26  |  |
| Prosopis velutina<br>Mesquite                           | 24" Box. Min., 6' Ht. Min.,<br>1 1/2" Cal. | 65  |  |
| Quercus virginia<br>Live Oak                            | 24" Box. Min., 7' Ht. Min.,<br>1 1/2" Cal. | 90  |  |
|   | 36" Box. Min., 10' Ht. Min.,<br>2" Cal.    | 24  |  |

| SHRUBS   |       |     |  |
|--|-------|-----|--|
| BOTANICAL NAME / COMMON NAME                         | SIZE  | QTY |  |
| Caesalpinia pulcherrima<br>Red Bird of Paradise      | 5 Gal | 368 |  |
| Dodonaea viscosa<br>Green Hopseed                    | 5 Gal | 126 |  |
| Larrea tridentata<br>Creosote                        | 5 Gal | 374 |  |
| Leucophyllum zygophyllum 'Cimarron'<br>Cimarron Sage | 5 Gal | 522 |  |
| Ruellia peninsularis<br>Baja Ruellia                 | 5 Gal | 457 |  |
| Tecoma stans 'Gold Star'<br>Yellow Bells             | 5 Gal | 650 |  |

| ACCENTS   |                              |     |  |
|---|------------------------------|-----|--|
| BOTANICAL NAME / COMMON NAME                                | SIZE                         | QTY |  |
| Agave bovicornuta<br>Cow's Horn Agave                       | 5 Gal                        | 176 |  |
| Dasyliroia wheeleri<br>Desert Spoon                         | 5 Gal                        | 598 |  |
| Fouquieria splendens<br>Ocotillo                            | 6' Ht. Min.<br>10 Canes Min. | 71  |  |
| Hesperaloe funifera<br>Giant Yucca                          | 5 Gal                        | 517 |  |
| Hesperaloe parviflora 'MSWNPERRMA'<br>Desert Dusk Red Yucca | 5 Gal                        | 526 |  |
| Muhlenbergia capillaris 'Regal Mist'<br>Regal Mist Muhly    | 5 Gal                        | 122 |  |
| Pachycereus marginatus<br>Mexican Fencepost Cactus          | 3' Ht. Min.                  | 28  |  |

| GROUNDCOVERS   |       |       |  |
|--|-------|-------|--|
| BOTANICAL NAME / COMMON NAME                             | SIZE  | QTY   |  |
| Eremophila glabra 'Mingenew Gold'<br>Outback Sunrise Emu | 1 Gal | 2,599 |  |
| Lantana montevidensis<br>Purple Trailing Lantana         | 1 Gal | 508   |  |

| MATERIALS  |      |              |  |
|--|------|--------------|--|
| BOTANICAL NAME / COMMON NAME                               | SIZE | QTY          |  |
| Decomposed Granite<br>1/2" Screened, Carmel, 2" Depth Min. |      | 1,483,225 SF |  |
| Crash-Rated Site Boulder<br>Carmel, 5 Ton Min.             |      | 485          |  |

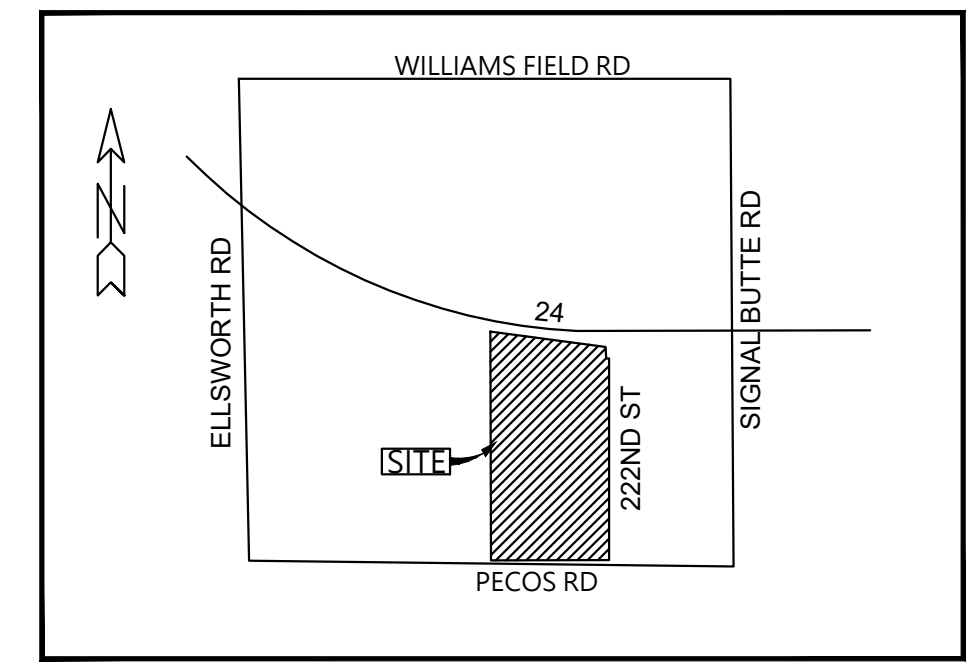

VICINITY MAP  
N.T.S.

**CITY OF MESA LANDSCAPE REQUIREMENTS**

| REQUIREMENT                          | REQUIRED  | PROVIDED                           |
|--------------------------------------|---|------------------------------------|
| PERIMETER LANDSCAPE NORTH PERIMETER  | 5' LANDSCAPE STRIP MIN.                                 | PROVIDED                           |
| WEST PERIMETER                       | 5' LANDSCAPE STRIP MIN.                                 | PROVIDED                           |
| SOUTH PERIMETER - COLLECTOR          | 1,260 LF = 51 TREES, 306 SHRUBS                         | 94 TREES, 750 SHRUBS               |
| PECOS ROAD                           | 25% @ 36" BOX = 13 TREES                                | 25% @ 36" BOX = 14 TREES           |
| 1 TREE / 25 LF, 6 SHRUBS / 25 LF     | 50% @ 5 GAL. = 153 SHRUBS                               | 50% @ 5 GAL. = 571 SHRUBS          |
| EAST PERIMETER - COLLECTOR           | 1,945 LF = 78 TREES, 468 SHRUBS                         | 78 TREES, 678 SHRUBS               |
| 22ND STREET                          | 25% @ 36" BOX = 21 TREES                                | 25% @ 36" BOX = 24 TREES           |
| 1 TREE / 25 LF, 6 SHRUBS / 25 LF     | 50% @ 5 GAL. = 252 SHRUBS                               | 50% @ 5 GAL. = 442 SHRUBS          |
| INTERIOR PARKING LOT PARKING ISLANDS | 30 ISLANDS = 30 TREES, 87 SHRUBS                        | 30 TREES, 87 SHRUBS                |
| MIN. 10% PARKING LOT TREES = 36" BOX | 27 TREES TOTAL = 3 - 36" BOX TREES                      | 4 - 36" BOX TREES                  |
| RETENTION BASIN                      | LANDSCAPE IN ALL AREAS OF BASIN (SLOPE, TOP AND BOTTOM) | PROVIDED                           |
| FOUNDATION BASE                      | 10% OF TREES: 36" BOX BUILDING C (52 LF)                | 8 TREES (36" BOX)                  |
| 1 TREE / 50 LF                       | 52 LF / 50 LF = 2 TREES                                 | 2 TREES                            |
| ADJACENT WALLS 25% MIN.              | 13 LF LANDSCAPE   | 47 LF LANDSCAPE                    |
| BUILDING B (1000 LF)                 | 1 TREE / 50 LF  | 20 TREES                           |
| ADJACENT WALLS 25% MIN.              | 250 LF LANDSCAPE  | 971 LF LANDSCAPE                   |
| BUILDING A (1000 LF)                 | 1 TREE / 50 LF  | 20 TREES                           |
| ADJACENT WALLS 25% MIN.              | 250 LF LANDSCAPE  | 971 LF LANDSCAPE                   |
| LANDSCAPE SHADING                    | 25% SHADE ON SIDEWALKS                                  | PROVIDED                           |
| OPEN SPACE*                          | 50% LIVE COVERAGE (256,699 SF)                          | 257,060 SF                         |
| EVERGREEN TREES                      | 100 CREDITS (SF) (EACH)                                 | 369 PLANTS / 37,000 CREDITS (SF)   |
| SHADE TREES                          | 50 CREDITS (SF) (EACH)                                  | 87 PLANTS / 4,350 CREDITS (SF)     |
| ORNAMENTAL TREES                     | 25 CREDITS (SF) (EACH)                                  | 0 PLANTS / 0 CREDITS (SF)          |
| LARGE SHRUBS (8' HT.)                | 50 CREDITS (SF) (EACH)                                  | 1,939 PLANTS / 96,950 CREDITS (SF) |
| MEDIUM SHRUBS (4-8' HT.)             | 25 CREDITS (SF) (EACH)                                  | 2,188 PLANTS / 54,700 CREDITS (SF) |
| SMALL SHRUBS (<4' HT.)               | 10 CREDITS (SF) (EACH)                                  | 21 PLANTS / 210 CREDITS (SF)       |
| COLUMNAR EVERGREEN TREE              | 25 CREDITS (SF) (EACH)                                  | 0 PLANTS / 0 CREDITS (SF)          |
| COLUMNAR EVERGREEN SHRUB             | 10 CREDITS (SF) (EACH)                                  | 0 PLANTS / 0 CREDITS (SF)          |
| EVERGREEN GROUNDCOVER                | 25 CREDITS (SF) (EACH)                                  | 2,454 PLANTS / 61,350 CREDITS (SF) |
| PERENNIAL GROUNDCOVER OR GRASSES     | 5 CREDITS (SF) (EACH)                                   | 500 PLANTS / 2,500 CREDITS (SF)    |

\*OPEN SPACE & FOUNDATION CODE REQUIREMENTS FOR OUTSIDE PERIMETER SECURITY FENCE

**FOUNDATION BASE AREA CALCULATIONS**

| BUILDING              | BASE AREA REQUIRED | BASE AREA PROVIDED | AVERAGE DEPTH |
|-----------------------|--------------------|--------------------|---------------|
| BUILDING A (1,000 LF) | 15,000 SF          | 28,708 SF          | 28.7 LF       |
| BUILDING B (1,000 LF) | 15,000 SF          | 28,700 SF          | 28.7 LF       |
| BUILDING C (52 LF)    | 780 SF             | 1,994 SF           | 38.3 LF       |

\*PER CITY OF MESA ZONING ORDINANCE 11-33-5, FOUNDATION BASE DOES NOT INCLUDE LOADING AND SERVICES AREAS IN REAR OF EACH BUILDING

**COMMON AREA CALCULATIONS**

| AREA    | ACTIVE HARDSCAPE (SF) | LANDSCAPE AREA (SF) | TOTAL SF (4600 SF REQUIRED) |
|---------|-----------------------|---------------------|-----------------------------|
| SEATING | 1,642 SF              | 2,336 SF            | 3,978 SF                    |
| ENTRY   | 346 SF                | 420 SF              | 766 SF                      |
| TOTAL   | 1,988 SF              | 2,756 SF            | 4,744 SF                    |

**Kimley-Horn**  
© 2023 KIMLEY-HORN AND ASSOCIATES, INC.  
7740 N 16TH ST, SUITE 300  
PHOENIX, AZ 85020  
WWW.KIMLEY-HORN.COM

**CONFIDENTIAL**

PROJECT ADDRESS  
10464 E PECOS ROAD  
MESA, ARIZONA

PROJECT DELIVERY PACKAGE  
**SITE PLAN REVIEW**

SEAL/SIGNATURE

THE LICENSED PROFESSIONAL SEAL AFFIXED TO THIS SHEET APPLIES ONLY TO THE MATERIAL AND ITEMS SHOWN ON THIS SHEET. ALL DRAWINGS, INSTRUMENTS OR OTHER DOCUMENTS NOT EXHIBITING THIS SEAL SHALL NOT BE CONSIDERED PREPARED BY THIS PROFESSIONAL, AND THIS PROFESSIONAL EXPRESSLY DISCLAIMS ANY AND ALL RESPONSIBILITY FOR SUCH PLAN, DRAWINGS OR DOCUMENTS NOT EXHIBITING THIS SEAL.

|                       |                              |
|-----------------------|------------------------------|
| ISSUE DATE: 22DEC2023 | PROJECT NO: 78.3116.000      |
| DESIGNED: GENSLER     | ARCHITECT: PATRICK MAGNESS   |
| REV. 1                | DATE: 01MAR2024              |
|                       | DESCRIPTION: 90% PLAN REVIEW |

ANY UNAUTHORIZED USE OR REPRODUCTION OF THIS DOCUMENT IN WHOLE OR IN PART IS PROHIBITED. DELETE THIS DOCUMENT IF YOU HAVE RECEIVED IT IN ERROR.

MECHANICAL ENGINEER: SWANSON RINK MECHANICAL EOR (303) 832-2666 1120 LINCOLN ST, STE 1200 DENVER, CO 80203

ELECTRICAL ENGINEER: SWANSON RINK ELECTRICAL EOR (303) 832-2666 1120 LINCOLN ST, STE 1200 DENVER, CO 80203

CIVIL ENGINEER: KIMLEY-HORN CHARLES WURL (602) 944-5500 7740 N 16TH ST, STE 300 PHOENIX, AZ 85020

STRUCTURAL ENGINEER: S.A. MIRO, INC. STRUCTURAL EOR (303) 741-3737 4582 S ULSTER ST, STE 750 DENVER, CO 80237

ARCHITECT: GENSLER PATRICK MAGNESS (602) 523-4900 2575 E CAMELBACK RD STE 175 PHOENIX, AZ 85016

SECURITY ENGINEER: SWANSON RINK MICHAEL GHEZZI (303) 832-2666 1120 LINCOLN ST, STE 1200 DENVER, CO 80203

TELECOM ENGINEER: SWANSON RINK THAINA GLASSEN (303) 832-2666 1120 LINCOLN ST, STE 1200 DENVER, CO 80203

LANDSCAPE ARCHITECT: KIMLEY-HORN ANDREW VALESTIN (602) 906-1103 7740 N 16TH ST, STE 300 PHOENIX, AZ 85020

PROJECT: DATA CENTER - 10464 E PECOS ROAD  
TITLE: **OVERALL LANDSCAPE PLAN**

DRAWING: **L-050.00**  
PAPER SIZE: ARCH D  
SCALE: 1" = 120'  
AGILE NO: 1  
REV: 1

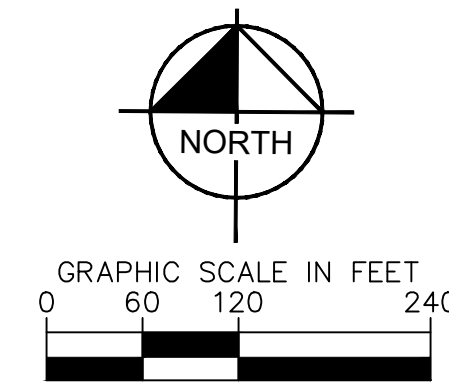

Contact Arizona 811 at least two full working days before you begin excavation.  
  
Call 811 or click Arizona811.com

This document, together with the concepts and designs presented herein, as an instrument of service, is intended only for the specific purpose and client for which it was prepared. Reuse of and improper reliance on this document without written authorization and adaptation by Kimley-Horn and Associates, Inc. shall be without liability to Kimley-Horn and Associates, Inc.

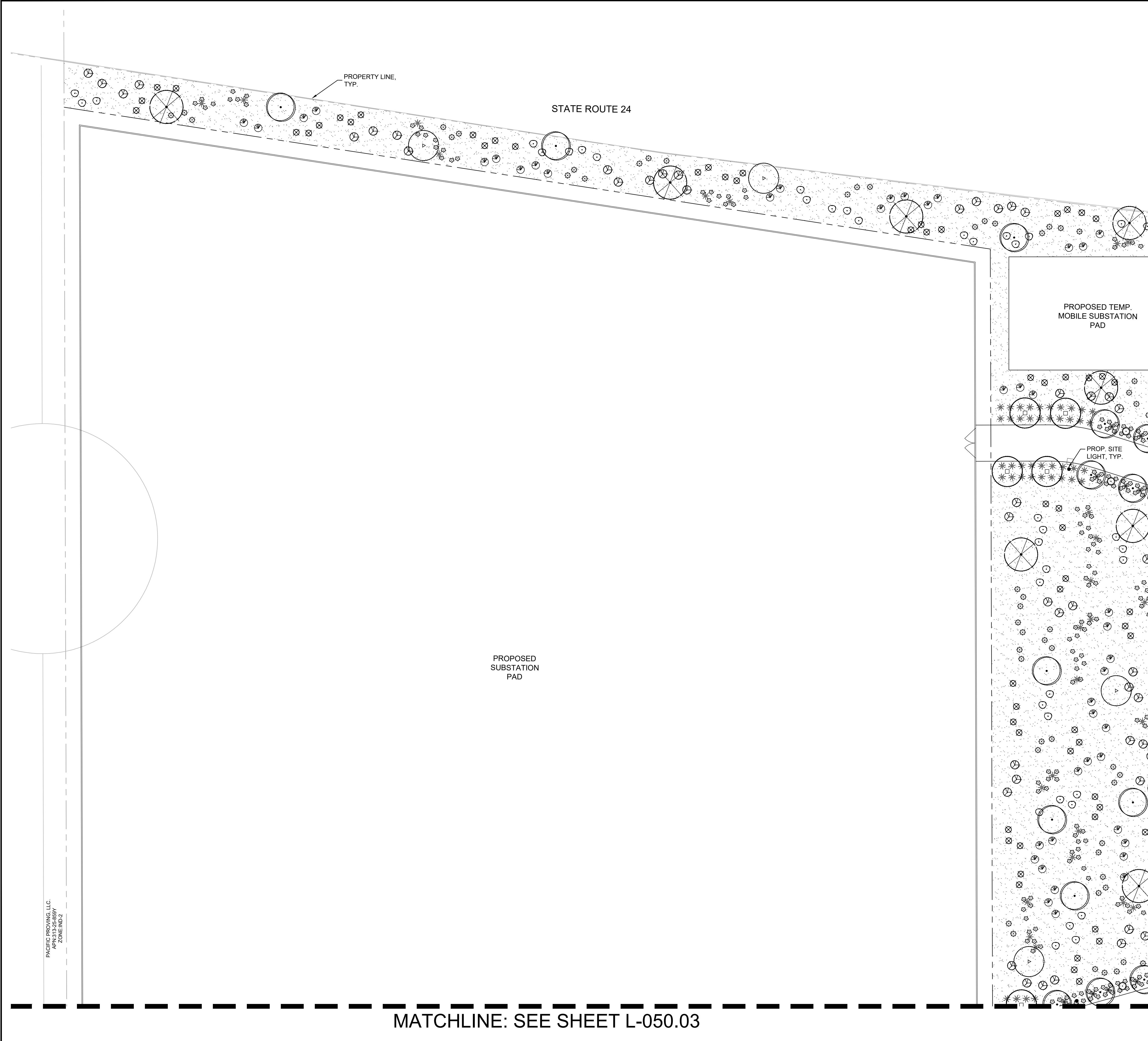

**PLANTING LEGEND**

| TREES   |                                |   |
|---|--------------------------------|---|
| BOTANICAL NAME / COMMON NAME                            | SIZE                           |   |
| Sophora secundiflorum<br>Texas Mountain Laurel          | 24" Box. Min.                  | ○ |
| Olneya tesota<br>Ironwood                               | 24" Box. Min.                  | ● |
| Parkinsonia 'Desert Museum'<br>Desert Museum Palo Verde | 24" Box. Min.                  | △ |
| Pistacia x 'Red Push'<br>Red Push Pistache              | 24" Box. Min.                  | ⊗ |
| Prosopis velutina<br>Mesquite                           | 24" Box. Min.                  | ⊙ |
| Quercus virginia<br>Live Oak                            | 24" Box. Min.<br>36" Box. Min. | ⊕ |

| SHRUBS   |       |   |
|--|-------|---|
| BOTANICAL NAME / COMMON NAME                         | SIZE  |   |
| Caesalpinia pulcherrima<br>Red Bird of Paradise      | 5 Gal | ⊗ |
| Dodonaea viscosa<br>Green Hopseed                    | 5 Gal | ⊙ |
| Larrea tridentata<br>Creosote                        | 5 Gal | ⊕ |
| Leucophyllum zygophyllum 'Cimarron'<br>Cimarron Sage | 5 Gal | ⊗ |
| Ruellia peninsularis<br>Baja Ruellia                 | 5 Gal | ● |
| Tecoma stans 'Gold Star'<br>Yellow Bells             | 5 Gal | ○ |

| ACCENTS   |                              |   |
|---|------------------------------|---|
| BOTANICAL NAME / COMMON NAME                              | SIZE                         |   |
| Agave bovicornuta<br>Cow's Horn Agave                     | 5 Gal                        | * |
| Dasylirotrion wheeleri<br>Desert Spoon                    | 5 Gal                        | ⊗ |
| Fouquieria splendens<br>Ocotillo                          | 6' Ht. Min.<br>10 Canes Min. | ○ |
| Hesperaloe funifera<br>Giant Yucca                        | 5 Gal                        | * |
| Hesperaloe parviflora 'MSWNERMA'<br>Desert Dusk Red Yucca | 5 Gal                        | * |
| Muhlenbergia capillaris 'Regal Mist'<br>Regal Mist Muhly  | 5 Gal                        | ● |
| Pachycereus marginatus<br>Mexican Fencepost Cactus        | 3' Ht. Min.                  | ○ |

| GROUNDCOVERS   |       |   |
|--|-------|---|
| BOTANICAL NAME / COMMON NAME                             | SIZE  |   |
| Eremophila glabra 'Mingenew Gold'<br>Outback Sunrise Emu | 1 Gal | ⊗ |
| Lantana montevidensis<br>Purple Trailing Lantana         | 1 Gal | ○ |

| MATERIALS                                      |      |   |
|--|------|---|
| BOTANICAL NAME / COMMON NAME                   | SIZE |   |
| Decomposed Granite                             |      | ⊗ |
| 1/2" Screened, Carmel, 2" Depth Min.           |      | ○ |
| Crash-Rated Site Boulder<br>Carmel, 5 Ton Min. |      | ⊕ |

MATCHLINE: SEE SHEET L-050.02

MATCHLINE: SEE SHEET L-050.03

**Kimley»Horn**  
 © 2023 KIMLEY-HORN AND ASSOCIATES, INC.  
 7740 N 16TH ST, SUITE 300  
 PHOENIX, AZ 85020  
 WWW.KIMLEY-HORN.COM

**CONFIDENTIAL**

PROJECT ADDRESS  
 10464 E PECOS ROAD  
 MESA, ARIZONA

**SITE PLAN REVIEW**

SEAL/SIGNATURE  
  
 Andrew Valestin

THE LICENSED PROFESSIONAL SEAL AFFIXED TO THIS SHEET APPLIES ONLY TO THE MATERIAL AND ITEMS SHOWN ON THIS SHEET. ALL DRAWINGS, INSTRUMENTS OR OTHER DOCUMENTS NOT EXHIBITING THIS SEAL SHALL NOT BE CONSIDERED PREPARED BY THIS PROFESSIONAL, AND THIS PROFESSIONAL EXPRESSLY DISCLAIMS ANY AND ALL RESPONSIBILITY FOR SUCH PLAN, DRAWINGS OR DOCUMENTS NOT EXHIBITING THIS SEAL.

|             |           |                 |                 |
|-------------|-----------|-----------------|-----------------|
| ISSUE DATE: | 22DEC2023 | PROJECT NO:     | 78 3116.000     |
| DESIGNED:   | GENSLE    | ARCHITECT:      | PATRICK MAGNESS |
| REV.        | DATE      | DESCRIPTION     |                 |
| 1           | 01MAR2024 | 90% PLAN REVIEW |                 |

CONFIDENTIAL  
 ANY UNAUTHORIZED USE OR REPRODUCTION OF THIS DOCUMENT IN WHOLE OR IN PART IS PROHIBITED. DELETE THIS DOCUMENT IF YOU HAVE RECEIVED IT IN ERROR.

MECHANICAL ENGINEER:  
 SWANSON RINK  
 MECHANICAL EOR  
 (303) 832-2666  
 1120 LINCOLN ST.  
 DENVER, CO 80203

CIVIL ENGINEER:  
 KIMLEY-HORN  
 CHARLES WURL  
 (602) 944-5500  
 7740 N 16TH ST, STE 300  
 PHOENIX, AZ 85020

ARCHITECT:  
 GENSLE  
 PATRICK MAGNESS  
 (602) 523-4900  
 2575 E CAMELBACK RD STE 175  
 PHOENIX, AZ 85016

TELECOM ENGINEER:  
 SWANSON RINK  
 THAINA GLASSEN  
 (303) 832-2666  
 1120 LINCOLN ST.  
 DENVER, CO 80203

PROJECT:  
 DATA CENTER - 10464 E PECOS ROAD  
 TITLE:  
 LANDSCAPE PLAN  
 (1 OF 8)

DRAWING:  
 L-050.01  
 PAPER SIZE: ARCH D  
 SCALE: 1" = 30'  
 AGILE NO: 1  
 REV: 1

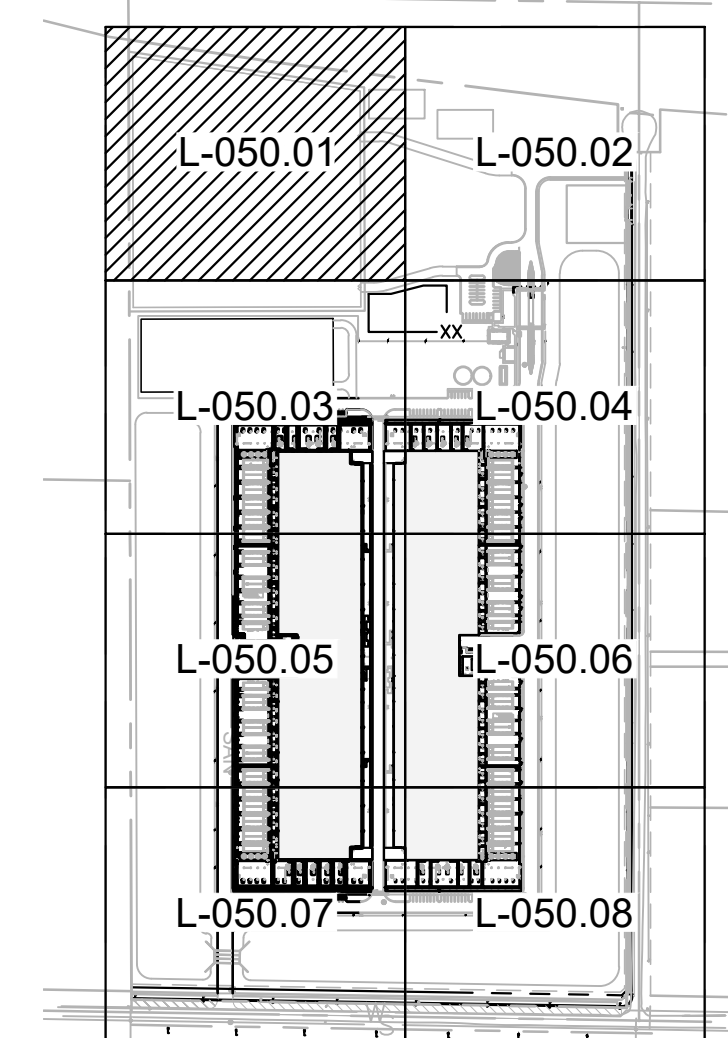

KEY MAP  
 SCALE (H): 1"=500'

NORTH  
 GRAPHIC SCALE IN FEET  
 0 15 30 60

Contact Arizona 811 at least two full working days before you begin excavation.  
  
 Call 811 or click Arizona811.com

This document, together with the concepts and designs presented herein, as an instrument of service, is intended only for the specific purpose and client for which it was prepared. Reuse or improper reliance on this document without written authorization and adaptation by Kimley-Horn and Associates, Inc. shall be without liability to Kimley-Horn and Associates, Inc.

MATCHLINE: SEE SHEET L-050.01



MATCHLINE: SEE SHEET L-050.04

**PLANTING LEGEND**

| TREES | BOTANICAL NAME / COMMON NAME                            | SIZE                           |
|-------|---|--------------------------------|
|       | Sophora secundiflorum<br>Texas Mountain Laurel          | 24" Box. Min.                  |
|       | Olneya tesota<br>Ironwood                               | 24" Box. Min.                  |
|       | Parkinsonia 'Desert Museum'<br>Desert Museum Palo Verde | 24" Box. Min.                  |
|       | Pistacia x 'Red Push'<br>Red Push Pistache              | 24" Box. Min.<br>36" Box. Min. |
|       | Prosopis velutina<br>Mesquite                           | 24" Box. Min.                  |
|       | Quercus virginia<br>Live Oak                            | 24" Box. Min.<br>36" Box. Min. |

| SHRUBS | BOTANICAL NAME / COMMON NAME                         | SIZE  |
|--------|--|-------|
|        | Caesalpinia pulcherrima<br>Red Bird of Paradise      | 5 Gal |
|        | Dodonaea viscosa<br>Green Hopseed                    | 5 Gal |
|        | Larrea tridentata<br>Creosote                        | 5 Gal |
|        | Leucophyllum zygophyllum 'Cimarron'<br>Cimarron Sage | 5 Gal |
|        | Ruellia peninsularis<br>Baja Ruellia                 | 5 Gal |
|        | Tecoma stans 'Gold Star'<br>Yellow Bells             | 5 Gal |

| ACCENTS | BOTANICAL NAME / COMMON NAME                              | SIZE                         |
|---------|---|------------------------------|
|         | Agave bovicornuta<br>Cow's Horn Agave                     | 5 Gal                        |
|         | Dasyliirion wheeleri<br>Desert Spoon                      | 5 Gal                        |
|         | Fouquieria splendens<br>Ocotillo                          | 6' Ht. Min.<br>10 Canes Min. |
|         | Hesperaloe funifera<br>Giant Yucca                        | 5 Gal                        |
|         | Hesperaloe parviflora 'MSWNERMA'<br>Desert Dusk Red Yucca | 5 Gal                        |
|         | Muhlenbergia capillaris 'Regal Mist'<br>Regal Mist Muhly  | 5 Gal                        |
|         | Pachycereus marginatus<br>Mexican Fencepost Cactus        | 3' Ht. Min.                  |

| GROUNDCOVERS | BOTANICAL NAME / COMMON NAME                             | SIZE  |
|--------------|--|-------|
|              | Eremophila glabra 'Mingenew Gold'<br>Outback Sunrise Emu | 1 Gal |
|              | Lantana montevidensis<br>Purple Trailing Lantana         | 1 Gal |

| MATERIALS | BOTANICAL NAME / COMMON NAME                   | SIZE |
|-----------|--|------|
|           | Decomposed Granite                             |      |
|           | 1/2" Screened, Carmel, 2" Depth Min.           |      |
|           | Crash-Rated Site Boulder<br>Carmel, 5 Ton Min. |      |

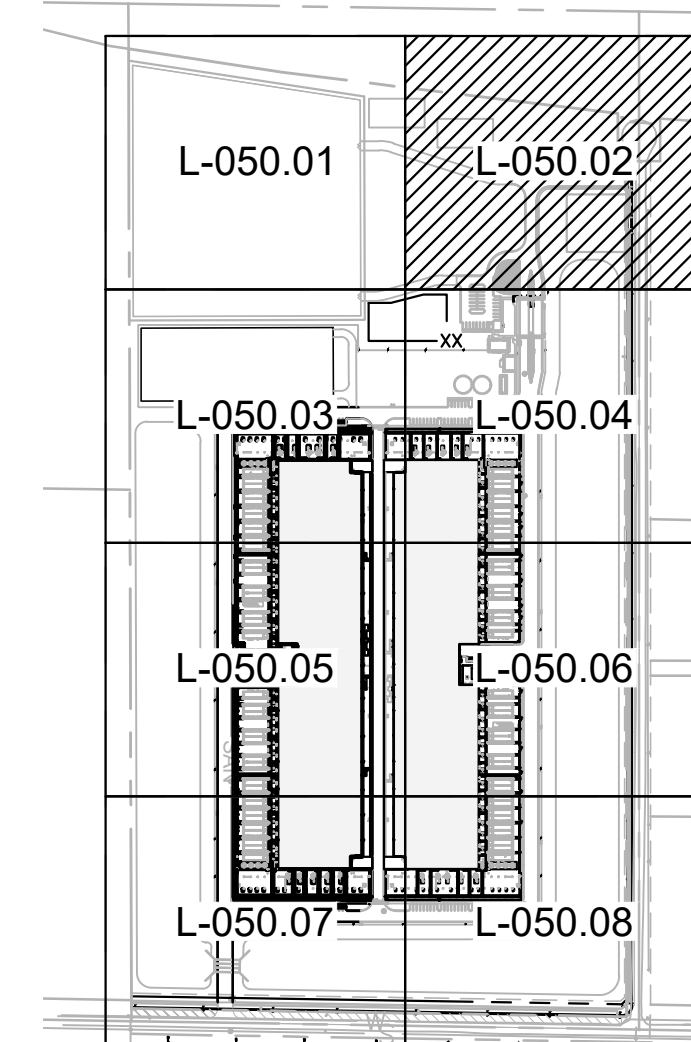

**KEY MAP**  
SCALE (H): 1"=500'

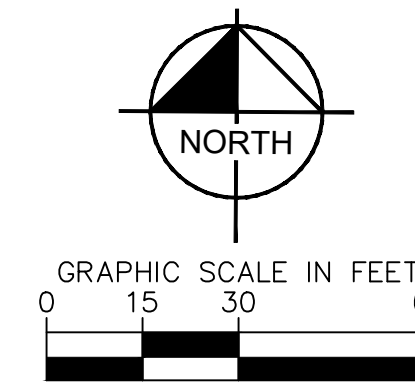

**Kimley»Horn**  
© 2023 KIMLEY-HORN AND ASSOCIATES, INC.  
7740 N 16TH ST, SUITE 300  
PHOENIX, AZ 85020  
WWW.KIMLEY-HORN.COM

**CONFIDENTIAL**

PROJECT ADDRESS  
10464 E PECOS ROAD  
MESA, ARIZONA

PROJECT DELIVERY PACKAGE  
**SITE PLAN REVIEW**

SEAL/SIGNATURE

THE LICENSED PROFESSIONAL SEAL AFFIXED TO THIS SHEET APPLIES ONLY TO THE MATERIAL AND ITEMS SHOWN ON THIS SHEET. ALL DRAWINGS, INSTRUMENTS OR OTHER DOCUMENTS NOT EXHIBITING THIS SEAL SHALL NOT BE CONSIDERED PREPARED BY THIS PROFESSIONAL, AND THIS PROFESSIONAL EXPRESSLY DISCLAIMS ANY AND ALL RESPONSIBILITY FOR SUCH PLAN, DRAWINGS OR DOCUMENTS NOT EXHIBITING THIS SEAL.

ISSUE DATE: 22DEC2023 PROJECT NO: 78.3116.000  
DESIGNED: GENSLER ARCHITECT: PATRICK MAGNESS  
REV. DATE DESCRIPTION  
1 01MAR2024 90% PLAN REVIEW

CONFIDENTIAL  
ANY UNAUTHORIZED USE OR REPRODUCTION OF THIS DOCUMENT IN WHOLE OR IN PART IS PROHIBITED. DELETE THIS DOCUMENT IF YOU HAVE RECEIVED IT IN ERROR.

MECHANICAL ENGINEER: SWANSON RINK MECHANICAL EOR (303) 832-2666 1120 LINCOLN ST, STE 1200 DENVER, CO 80203

ELECTRICAL ENGINEER: SWANSON RINK ELECTRICAL EOR (303) 832-2666 1120 LINCOLN ST, STE 1200 DENVER, CO 80203

CIVIL ENGINEER: KIMLEY-HORN CHARLES WURL (602) 944-5500 7740 N 16TH ST, STE 300 PHOENIX, AZ 85020

STRUCTURAL ENGINEER: S.A. MIRO, INC. STRUCTURAL EOR (303) 741-3737 4882 S ULSTER ST, STE 750 DENVER, CO 80237

ARCHITECT: GENSLER PATRICK MAGNESS (602) 523-4900 2575 E CAMELBACK RD STE 775 PHOENIX, AZ 85016

SECURITY ENGINEER: SWANSON RINK MICHAEL GHEZZI (303) 832-2666 1120 LINCOLN ST, STE 1200 DENVER, CO 80203

TELECOM ENGINEER: SWANSON RINK THAINA GLASSEN (303) 832-2666 1120 LINCOLN ST, STE 1200 DENVER, CO 80203

LANDSCAPE ARCHITECT: KIMLEY-HORN ANDREW VALESTIN (602) 906-1103 7740 N 16TH ST, STE 300 PHOENIX, AZ 85020

PROJECT: DATA CENTER - 10464 E PECOS ROAD  
TITLE: **LANDSCAPE PLAN (2 OF 8)**

DRAWING: **L-050.02**  
PAPER SIZE: ARCH D SCALE: 1" = 30' AGILE NO: 1 REV: 1



MATCHLINE: SEE SHEET L-050.01

**PLANTING LEGEND**

**TREES**

| BOTANICAL NAME / COMMON NAME                            | SIZE                           |
|---|--------------------------------|
| Sophora secundiflorum<br>Texas Mountain Laurel          | 24" Box. Min.                  |
| Olneya tesota<br>Ironwood                               | 24" Box. Min.                  |
| Parkinsonia 'Desert Museum'<br>Desert Museum Palo Verde | 24" Box. Min.                  |
| Pistacia x 'Red Push'<br>Red Push Pistache              | 24" Box. Min.<br>36" Box. Min. |
| Prosopis velutina<br>Mesquite                           | 24" Box. Min.                  |
| Quercus virginia<br>Live Oak                            | 24" Box. Min.<br>36" Box. Min. |

**SHRUBS**

| BOTANICAL NAME / COMMON NAME                         | SIZE  |
|--|-------|
| Caesalpinia pulcherrima<br>Red Bird of Paradise      | 5 Gal |
| Dodonaea viscosa<br>Green Hopseed                    | 5 Gal |
| Larrea tridentata<br>Creosote                        | 5 Gal |
| Leucophyllum zygophyllum 'Cimarron'<br>Cimarron Sage | 5 Gal |
| Ruellia peninsularis<br>Baja Ruellia                 | 5 Gal |
| Tecoma stans 'Gold Star'<br>Yellow Bells             | 5 Gal |

**ACCENTS**

| BOTANICAL NAME / COMMON NAME                               | SIZE                         |
|--|------------------------------|
| Agave bovicornuta<br>Cow's Horn Agave                      | 5 Gal                        |
| Dasylirotrion wheeleri<br>Desert Spoon                     | 5 Gal                        |
| Fouquieria splendens<br>Ocotillo                           | 6' Ht. Min.<br>10 Canes Min. |
| Hesperaloe funifera<br>Giant Yucca                         | 5 Gal                        |
| Hesperaloe parviflora 'MSWNPENMA'<br>Desert Dusk Red Yucca | 5 Gal                        |
| Muhlenbergia capillaris 'Regal Mist'<br>Regal Mist Muhly   | 5 Gal                        |
| Pachycereus marginatus<br>Mexican Fencepost Cactus         | 3' Ht. Min.                  |

**GROUNDCOVERS**

| BOTANICAL NAME / COMMON NAME                             | SIZE  |
|--|-------|
| Eremophila glabra 'Mingenew Gold'<br>Outback Sunrise Emu | 1 Gal |
| Lantana montevidensis<br>Purple Trailing Lantana         | 1 Gal |

**MATERIALS**

| BOTANICAL NAME / COMMON NAME                   | SIZE |
|--|------|
| Decomposed Granite                             |      |
| 1/2" Screened, Carmel, 2" Depth Min.           |      |
| Crash-Rated Site Boulder<br>Carmel, 5 Ton Min. |      |

MATCHLINE: SEE SHEET L-050.04

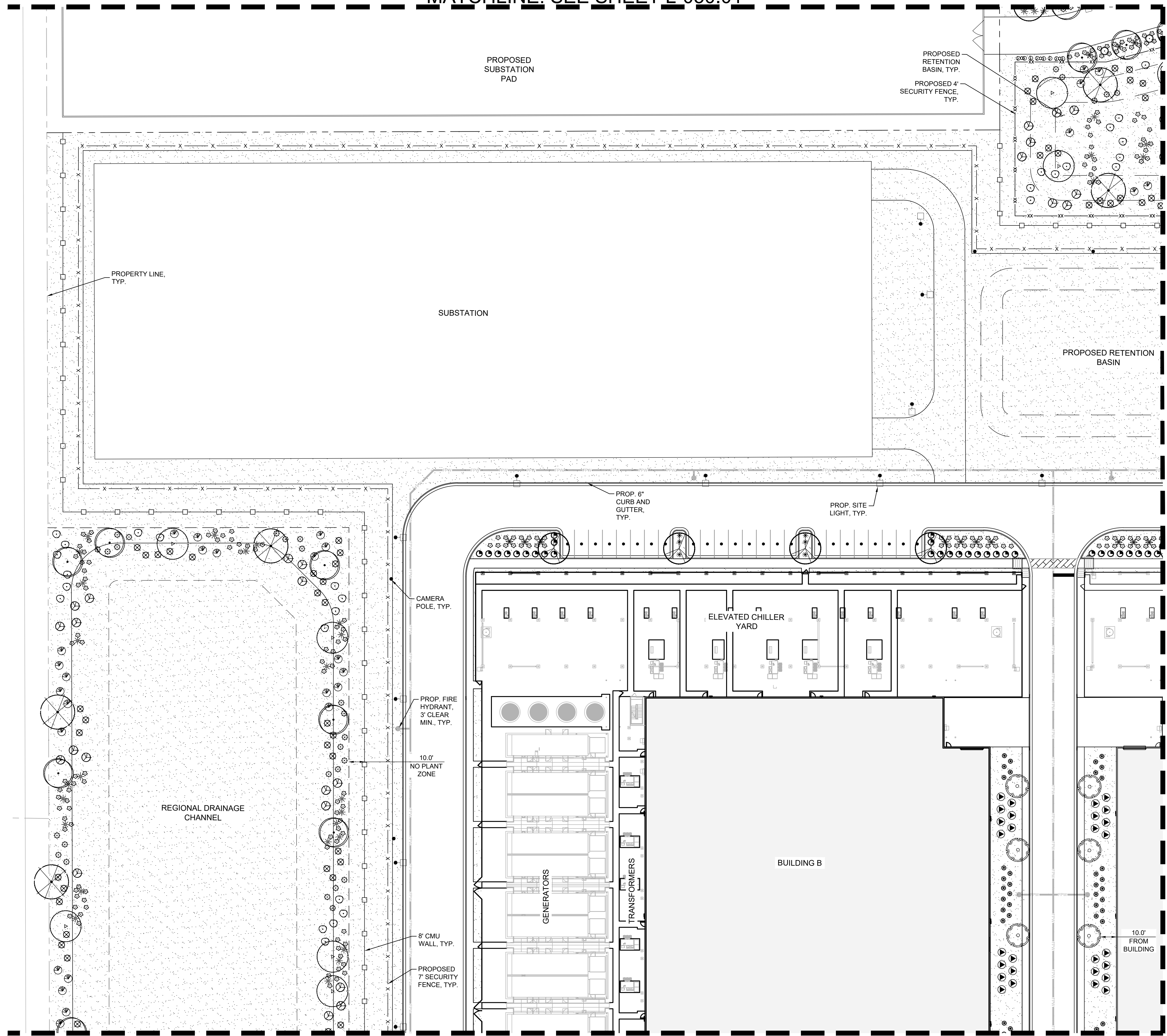

MATCHLINE: SEE SHEET L-050.05

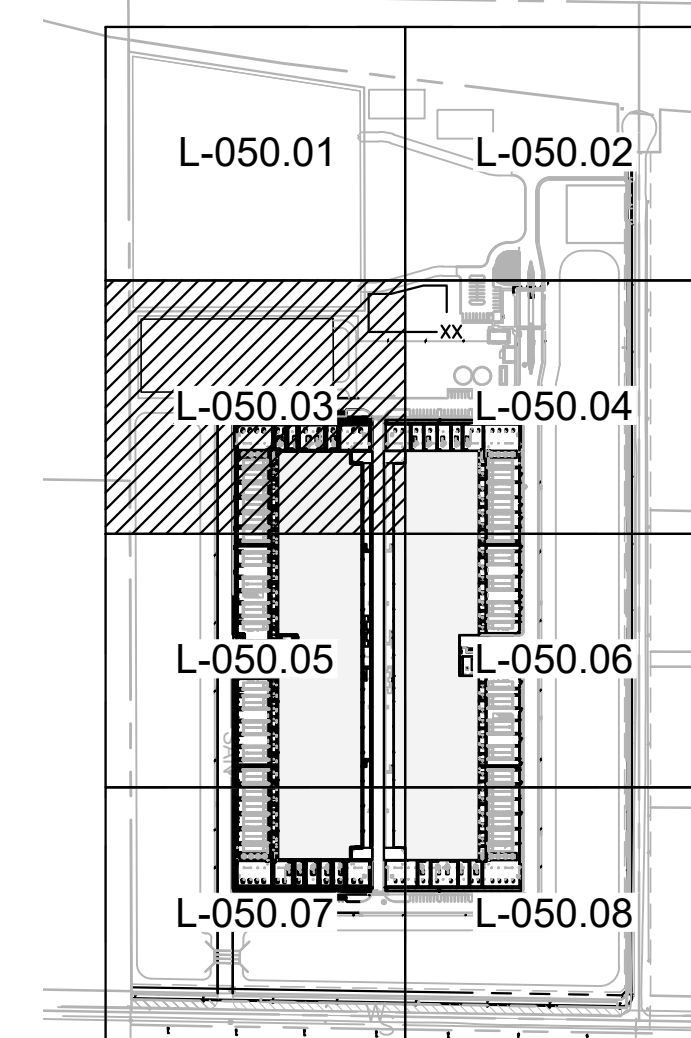

KEY MAP  
SCALE (H): 1"=500'

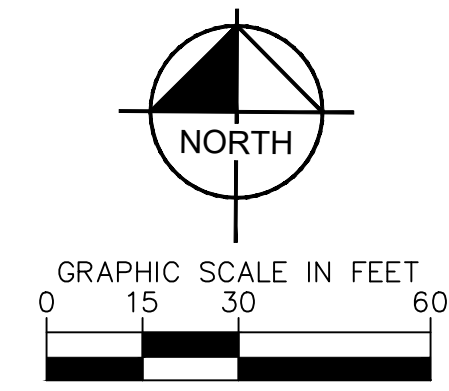

**Kimley»Horn**  
© 2023 KIMLEY-HORN AND ASSOCIATES, INC.  
7740 N 16TH ST, SUITE 300  
PHOENIX, AZ 85020  
WWW.KIMLEY-HORN.COM

**CONFIDENTIAL**

PROJECT ADDRESS  
10464 E PECOS ROAD  
MESA, ARIZONA

PROJECT DELIVERY PACKAGE  
**SITE PLAN REVIEW**

SEAL/SIGNATURE  
  
Andrew Valestin

THE LICENSED PROFESSIONAL SEAL AFFIXED TO THIS SHEET APPLIES ONLY TO THE MATERIAL AND ITEMS SHOWN ON THIS SHEET. ALL DRAWINGS, INSTRUMENTS OR OTHER DOCUMENTS NOT EXHIBITING THIS SEAL SHALL NOT BE CONSIDERED PREPARED BY THIS PROFESSIONAL, AND THIS PROFESSIONAL EXPRESSLY DISCLAIMS ANY AND ALL RESPONSIBILITY FOR SUCH PLAN, DRAWINGS OR DOCUMENTS NOT EXHIBITING THIS SEAL.

ISSUE DATE: 22DEC2023  
PROJECT NO: 78.3116.000

DESIGNED BY: ARCHITECT: PATRICK MAGNESS  
GENSLER

| REV. | DATE      | DESCRIPTION     |
|------|-----------|-----------------|
| 1    | 01MAR2024 | 90% PLAN REVIEW |

CONFIDENTIAL  
ANY UNAUTHORIZED USE OR REPRODUCTION OF THIS DOCUMENT IN WHOLE OR IN PART IS PROHIBITED. DELETE THIS DOCUMENT IF YOU HAVE RECEIVED IT IN ERROR.

| MECHANICAL ENGINEER:   | ELECTRICAL ENGINEER:   |
|--|--|
| SWANSON RINK<br>MECHANICAL EOR<br>(303) 832-2666<br>1120 LINCOLN ST.<br>STE 1200<br>DENVER, CO 80203 | SWANSON RINK<br>ELECTRICAL EOR<br>(303) 832-2666<br>1120 LINCOLN ST.<br>STE 1200<br>DENVER, CO 80203 |

| CIVIL ENGINEER:   | STRUCTURAL ENGINEER:  |
|---|---|
| KIMLEY-HORN<br>CHARLES WURL<br>(602) 944-5500<br>7740 N 16TH ST, STE 300<br>PHOENIX, AZ 85020 | S.A. MIRO, INC.<br>STRUCTURAL EOR<br>(303) 741-3737<br>4582 S ULSTER ST.<br>STE 750<br>DENVER, CO 80237 |

| ARCHITECT:   | SECURITY ENGINEER:   |
|--|--|
| GENSLER<br>PATRICK MAGNESS<br>(602) 523-4900<br>2575 E CAMELBACK RD STE 175<br>PHOENIX, AZ 85016 | SWANSON RINK<br>MICHAEL GHEZZI<br>(303) 832-2666<br>1120 LINCOLN ST.<br>STE 1200<br>DENVER, CO 80203 |

| TELECOM ENGINEER:  | LANDSCAPE ARCHITECT:   |
|--|--|
| SWANSON RINK<br>THAINA GLASSEN<br>(303) 832-2666<br>1120 LINCOLN ST.<br>STE 1200<br>DENVER, CO 80203 | KIMLEY-HORN<br>ANDREW VALESTIN<br>(602) 906-1103<br>7740 N 16TH ST, STE 300<br>PHOENIX, AZ 85020 |

PROJECT:  
DATA CENTER - 10464 E PECOS ROAD

TITLE:  
**LANDSCAPE PLAN**  
(3 OF 8)

DRAWING:  
**L-050.03**

PAPER SIZE: ARCH D  
SCALE: 1" = 30'  
AGILE NO: 1  
REV: 1

This document, together with the concepts and designs presented herein, is intended only for the specific purpose and client for which it was prepared. Reuse of and improper reliance on this document without written authorization and adaptation by Kimley-Horn and Associates, Inc. shall be without liability to Kimley-Horn and Associates, Inc.

Contact Arizona 811 at least two full working days before you begin excavation.  
  
Call 811 or click Arizona811.com

This document, together with the concepts and designs presented herein, as an instrument of service, is intended only for the specific purpose and client for which it was prepared. Reuse of and improper reliance on this document without written authorization and adaptation by Kimley-Horn and Associates, Inc. shall be without liability to Kimley-Horn and Associates, Inc.

MATCHLINE: SEE SHEET L-050.03

MATCHLINE: SEE SHEET L-050.02

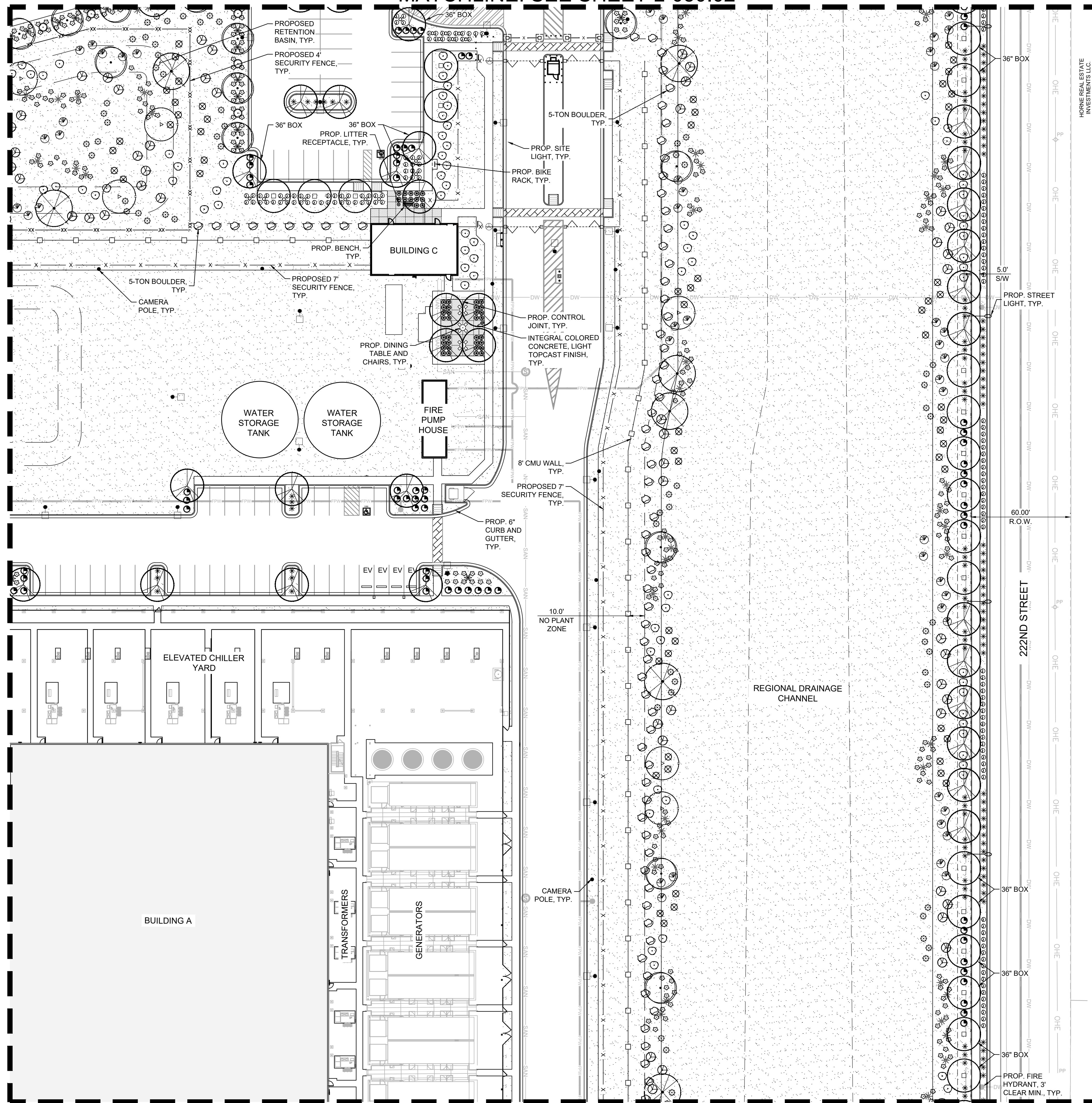

MATCHLINE: SEE SHEET L-050.06

**PLANTING LEGEND**

| TREES | BOTANICAL NAME / COMMON NAME                            | SIZE                           |
|-------|---|--------------------------------|
|       | Sophora secundiflorum<br>Texas Mountain Laurel          | 24" Box. Min.                  |
|       | Olneya tesota<br>Ironwood                               | 24" Box. Min.                  |
|       | Parkinsonia 'Desert Museum'<br>Desert Museum Palo Verde | 24" Box. Min.                  |
|       | Pistacia x 'Red Push'<br>Red Push Pistache              | 24" Box. Min.<br>36" Box. Min. |
|       | Prosopis velutina<br>Mesquite                           | 24" Box. Min.                  |
|       | Quercus virginia<br>Live Oak                            | 24" Box. Min.<br>36" Box. Min. |

| SHRUBS | BOTANICAL NAME / COMMON NAME                         | SIZE  |
|--------|--|-------|
|        | Caesalpinia pulcherrima<br>Red Bird of Paradise      | 5 Gal |
|        | Dodonaea viscosa<br>Green Hopseed                    | 5 Gal |
|        | Larrea tridentata<br>Creosote                        | 5 Gal |
|        | Leucophyllum zygophyllum 'Cimarron'<br>Cimarron Sage | 5 Gal |
|        | Ruellia peninsularis<br>Baja Ruellia                 | 5 Gal |
|        | Tecoma stans 'Gold Star'<br>Yellow Bells             | 5 Gal |

| ACCENTS | BOTANICAL NAME / COMMON NAME                              | SIZE                         |
|---------|---|------------------------------|
|         | Agave bovicornuta<br>Cow's Horn Agave                     | 5 Gal                        |
|         | Dasyliirion wheeleri<br>Desert Spoon                      | 5 Gal                        |
|         | Fouquieria splendens<br>Ocotillo                          | 6' Ht. Min.<br>10 Canes Min. |
|         | Hesperaloe funifera<br>Giant Yucca                        | 5 Gal                        |
|         | Hesperaloe parviflora 'MSWNERMA'<br>Desert Dusk Red Yucca | 5 Gal                        |
|         | Muhlenbergia capillaris 'Regal Mist'<br>Regal Mist Muhly  | 5 Gal                        |
|         | Pachycereus marginatus<br>Mexican Fencepost Cactus        | 3' Ht. Min.                  |

| GROUNDCOVERS | BOTANICAL NAME / COMMON NAME                             | SIZE  |
|--------------|--|-------|
|              | Eremophila glabra 'Mingenew Gold'<br>Outback Sunrise Emu | 1 Gal |
|              | Lantana montevidensis<br>Purple Trailing Lantana         | 1 Gal |

| MATERIALS | BOTANICAL NAME / COMMON NAME                   | SIZE |
|-----------|--|------|
|           | Decomposed Granite                             |      |
|           | 1/2" Screened, Carmel, 2" Depth Min.           |      |
|           | Crash-Rated Site Boulder<br>Carmel, 5 Ton Min. |      |

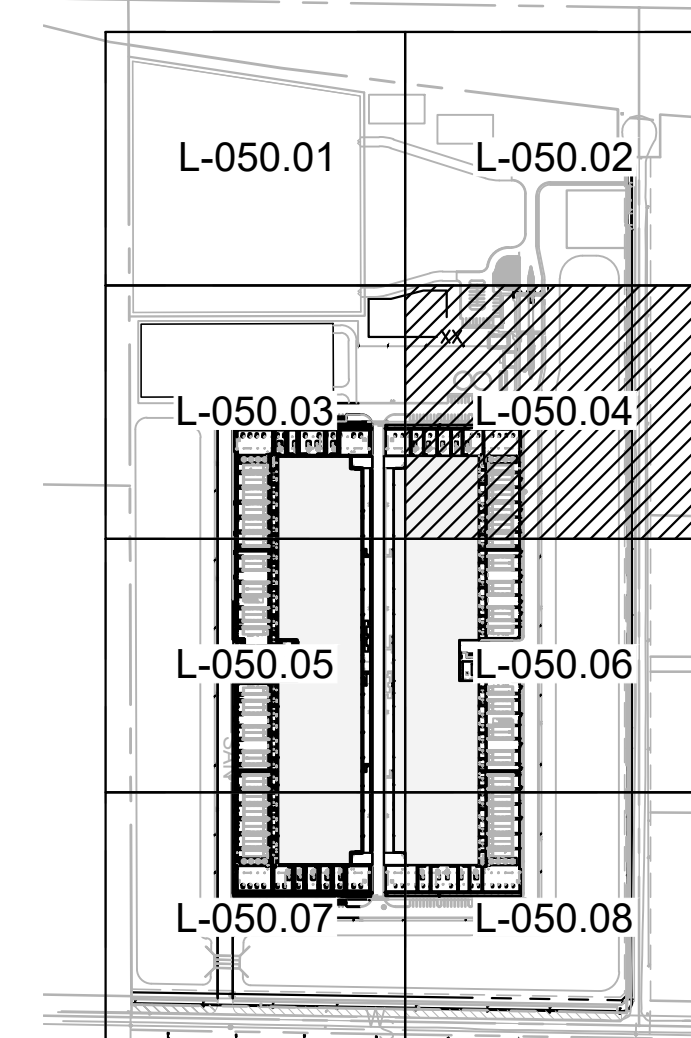

KEY MAP  
SCALE (H): 1"=500'

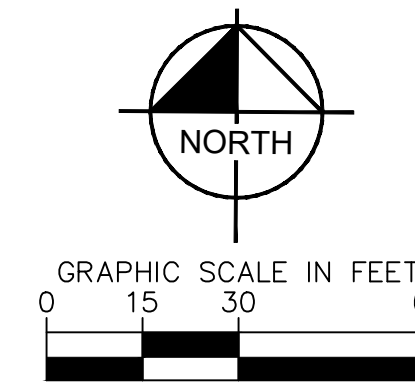

**Kimley-Horn**  
© 2023 KIMLEY-HORN AND ASSOCIATES, INC.  
7740 N 16TH ST, SUITE 300  
PHOENIX, AZ 85020  
WWW.KIMLEY-HORN.COM

**CONFIDENTIAL**

PROJECT ADDRESS  
10464 E PECOS ROAD  
MESA, ARIZONA

PROJECT DELIVERY PACKAGE  
**SITE PLAN REVIEW**

SEAL/SIGNATURE

THE LICENSED PROFESSIONAL SEAL AFFIXED TO THIS SHEET APPLIES ONLY TO THE MATERIAL AND ITEMS SHOWN ON THIS SHEET. ALL DRAWINGS, INSTRUMENTS OR OTHER DOCUMENTS NOT EXHIBITING THIS SEAL SHALL NOT BE CONSIDERED PREPARED BY THIS PROFESSIONAL, AND THIS PROFESSIONAL EXPRESSLY DISCLAIMS ANY AND ALL RESPONSIBILITY FOR SUCH PLAN, DRAWINGS OR DOCUMENTS NOT EXHIBITING THIS SEAL.

| REV. | DATE        | DESCRIPTION     |
|------|-------------|-----------------|
| T    | 01/MAR/2024 | 90% PLAN REVIEW |

CONFIDENTIAL  
ANY UNAUTHORIZED USE OR REPRODUCTION OF THIS DOCUMENT IN WHOLE OR IN PART IS PROHIBITED. DELETE THIS DOCUMENT IF YOU HAVE RECEIVED IT IN ERROR.

MECHANICAL ENGINEER:  
SWANSON RINK  
MECHANICAL EOR  
(303) 832-2666  
1120 LINCOLN ST.  
STE 1200  
DENVER, CO 80203

CIVIL ENGINEER:  
KIMLEY-HORN  
CHARLES WURL  
(602) 944-5500  
7740 N 16TH ST, STE 300  
PHOENIX, AZ 85020

ARCHITECT:  
GENSLER  
PATRICK MAGNESS  
(602) 523-4900  
2575 E CAMELBACK RD STE 175  
PHOENIX, AZ 85016

TELECOM ENGINEER:  
SWANSON RINK  
THAINA GLASSEN  
(303) 832-2666  
1120 LINCOLN ST.  
STE 1200  
DENVER, CO 80203

PROJECT:  
DATA CENTER - 10464 E PECOS ROAD  
TITLE:  
**LANDSCAPE PLAN  
(4 OF 8)**

DRAWING:  
**L-050.04**  
PAPER SIZE: ARCH D SCALE: 1" = 30' AGILE NO: 1 REV: 1

This document, together with the concepts and designs presented herein, as an instrument of service, is intended only for the specific purpose and client for which it was prepared. Reuse of and improper reliance on this document without written authorization and adaptation by Kimley-Horn and Associates, Inc. shall be without liability to Kimley-Horn and Associates, Inc.

MATCHLINE: SEE SHEET L-050.03

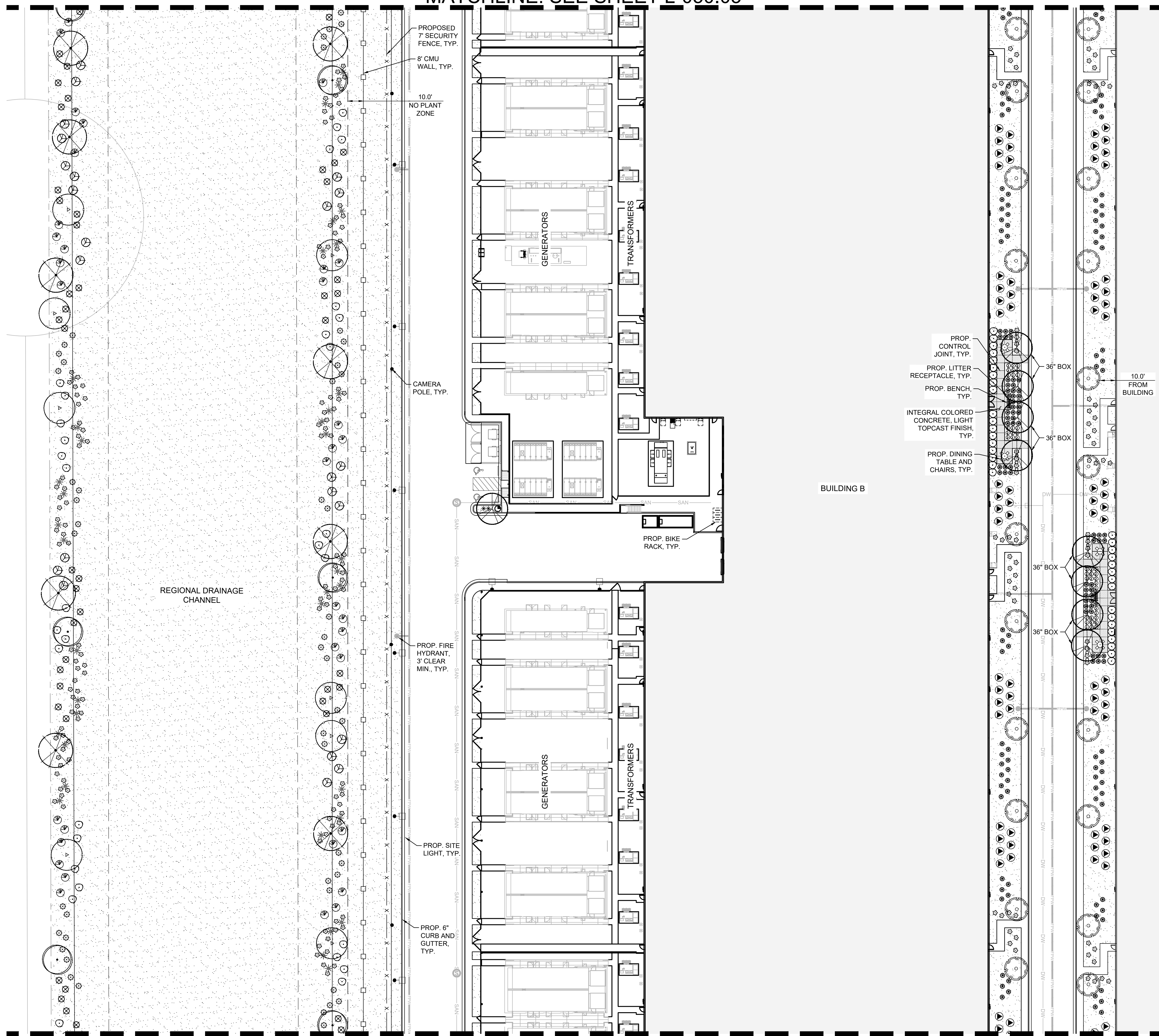

MATCHLINE: SEE SHEET L-050.07

**PLANTING LEGEND**

| TREES   |                              |  |
|---|------------------------------|--|
| BOTANICAL NAME / COMMON NAME                              | SIZE                         |  |
| Sophora secundiflorum<br>Texas Mountain Laurel            | 24" Box. Min.                |  |
| Olneya tesota<br>Ironwood                                 | 24" Box. Min.                |  |
| Parkinsonia 'Desert Museum'<br>Desert Museum Palo Verde   | 24" Box. Min.                |  |
| Pistacia x 'Red Push'<br>Red Push Pistache                | 24" Box. Min.                |  |
| Prosopis velutina<br>Mesquite                             | 24" Box. Min.                |  |
| Quercus virginia<br>Live Oak                              | 24" Box. Min.                |  |
| Quercus virginia<br>Live Oak                              | 36" Box. Min.                |  |
| SHRUBS  |                              |  |
| BOTANICAL NAME / COMMON NAME                              | SIZE                         |  |
| Caesalpinia pulcherrima<br>Red Bird of Paradise           | 5 Gal                        |  |
| Dodonaea viscosa<br>Green Hopseed                         | 5 Gal                        |  |
| Larrea tridentata<br>Creosote                             | 5 Gal                        |  |
| Leucophyllum zygophyllum 'Cimarron'<br>Cimarron Sage      | 5 Gal                        |  |
| Ruellia pensinularis<br>Baja Ruellia                      | 5 Gal                        |  |
| Tecoma stans 'Gold Star'<br>Yellow Bells                  | 5 Gal                        |  |
| ACCENTS   |                              |  |
| BOTANICAL NAME / COMMON NAME                              | SIZE                         |  |
| Agave bovicornuta<br>Cow's Horn Agave                     | 5 Gal                        |  |
| Dasyliirion wheeleri<br>Desert Spoon                      | 5 Gal                        |  |
| Fouquieria splendens<br>Ocotillo                          | 6' Ht. Min.<br>10 Canes Min. |  |
| Hesperaloe funifera<br>Giant Yucca                        | 5 Gal                        |  |
| Hesperaloe parviflora 'MSWNERMA'<br>Desert Dusk Red Yucca | 5 Gal                        |  |
| Muhlenbergia capillaris 'Regal Mist'<br>Regal Mist Muhly  | 5 Gal                        |  |
| Pachycereus marginatus<br>Mexican Fencepost Cactus        | 3' Ht. Min.                  |  |
| GROUNDCOVERS  |                              |  |
| BOTANICAL NAME / COMMON NAME                              | SIZE                         |  |
| Eremophila glabra 'Mingenew Gold'<br>Outback Sunrise Emu  | 1 Gal                        |  |
| Lantana montevidensis<br>Purple Trailing Lantana          | 1 Gal                        |  |
| MATERIALS   |                              |  |
| BOTANICAL NAME / COMMON NAME                              | SIZE                         |  |
| Decomposed Granite  |                              |  |
| 1/2" Screened, Carmel, 2" Depth Min.                      |                              |  |
| Crash-Rated Site Boulder<br>Carmel, 5 Ton Min.            |                              |  |

MATCHLINE: SEE SHEET L-050.06

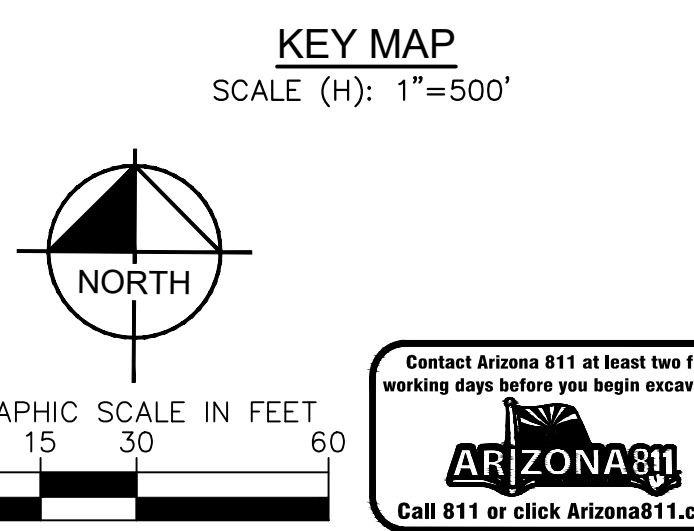
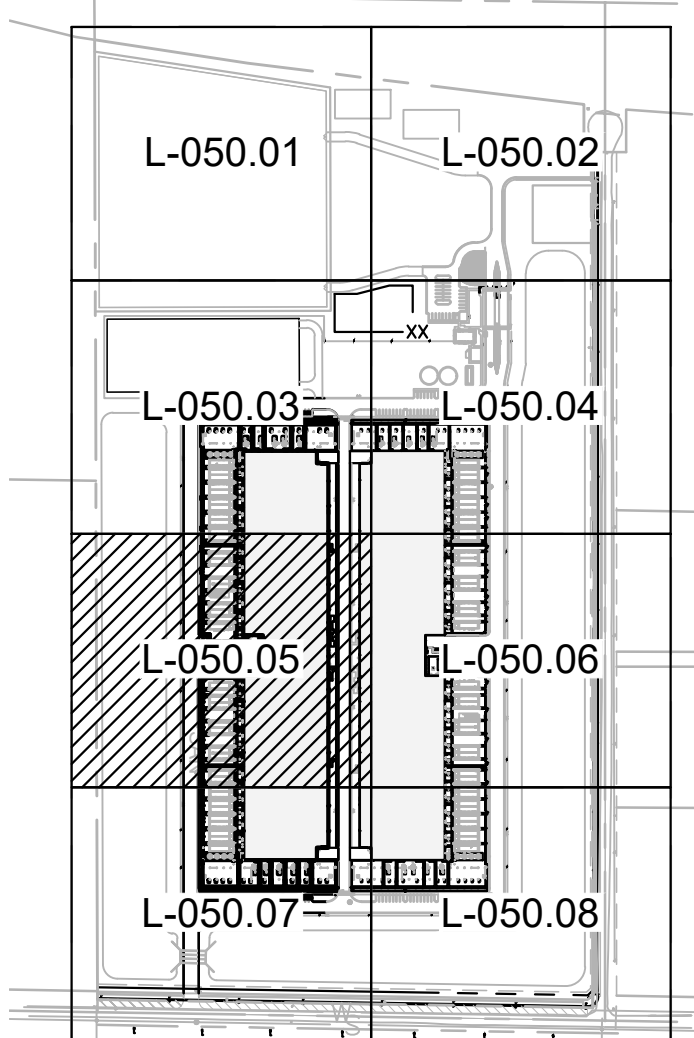

**Kimley-Horn**  
© 2023 KIMLEY-HORN AND ASSOCIATES, INC.  
7740 N 16TH ST, SUITE 300  
PHOENIX, AZ 85020  
WWW.KIMLEY-HORN.COM

**CONFIDENTIAL**

PROJECT ADDRESS  
10464 E PECOS ROAD  
MESA, ARIZONA

PROJECT DELIVERY PACKAGE  
**SITE PLAN REVIEW**

SEAL/SIGNATURE

THE LICENSED PROFESSIONAL SEAL AFFIXED TO THIS SHEET APPLIES ONLY TO THE MATERIAL AND ITEMS SHOWN ON THIS SHEET. ALL DRAWINGS, INSTRUMENTS OR OTHER DOCUMENTS NOT EXHIBITING THIS SEAL SHALL NOT BE CONSIDERED PREPARED BY THIS PROFESSIONAL, AND THIS PROFESSIONAL EXPRESSLY DISCLAIMS ANY AND ALL RESPONSIBILITY FOR SUCH PLAN, DRAWINGS OR DOCUMENTS NOT EXHIBITING THIS SEAL.

ISSUE DATE: 22DEC2023 PROJECT NO: 78.3116.000  
DESIGNED BY: ARCHITECT: PATRICK MAGNESS GENSLER

| REV. | DATE      | DESCRIPTION     |
|------|-----------|-----------------|
| T    | 01MAR2024 | 90% PLAN REVIEW |

CONFIDENTIAL  
ANY UNAUTHORIZED USE OR REPRODUCTION OF THIS DOCUMENT IN WHOLE OR IN PART IS PROHIBITED. DELETE THIS DOCUMENT IF YOU HAVE RECEIVED IT IN ERROR.

|  |  |
|--|--|
| MECHANICAL ENGINEER:<br>SWANSON RINK<br>MECHANICAL EOR<br>(303) 832-2666<br>1120 LINCOLN ST.<br>STE 1200<br>DENVER, CO 80203 | ELECTRICAL ENGINEER:<br>SWANSON RINK<br>ELECTRICAL EOR<br>(303) 832-2666<br>1120 LINCOLN ST.<br>STE 1200<br>DENVER, CO 80203 |
|--|--|

|  |   |
|--|---|
| CIVIL ENGINEER:<br>KIMLEY-HORN<br>CHARLES WURL<br>(602) 944-5500<br>7740 N 16TH ST, STE 300<br>PHOENIX, AZ 85020 | STRUCTURAL ENGINEER:<br>S.A. MIRO, INC.<br>STRUCTURAL EOR<br>(602) 741-3737<br>4582 S ULSTER ST.<br>STE 750<br>DENVER, CO 80237 |
|--|---|

|  |  |
|--|--|
| ARCHITECT:<br>GENSLER<br>PATRICK MAGNESS<br>(602) 523-4900<br>2575 E CAMELBACK RD STE 775<br>PHOENIX, AZ 85016 | SECURITY ENGINEER:<br>SWANSON RINK<br>MICHAEL GHEZZI<br>(303) 832-2666<br>1120 LINCOLN ST.<br>STE 1200<br>DENVER, CO 80203 |
|--|--|

|   |  |
|---|--|
| TELECOM ENGINEER:<br>SWANSON RINK<br>THAINA GLASSEN<br>(303) 832-2666<br>1120 LINCOLN ST.<br>STE 1200<br>DENVER, CO 80203 | LANDSCAPE ARCHITECT:<br>KIMLEY-HORN<br>ANDREW VALESTIN<br>(602) 906-1103<br>7740 N 16TH ST, STE 300<br>PHOENIX, AZ 85020 |
|---|--|

PROJECT:  
DATA CENTER - 10464 E PECOS ROAD

TITLE:  
**LANDSCAPE PLAN**  
(5 OF 8)

DRAWING: **L-050.05**

PAPER SIZE: ARCH D SCALE: 1" = 30' AGILE NO: 1 REV: 1

This document, together with the concepts and designs presented herein, as an instrument of service, is intended only for the specific purpose and client for which it was prepared. Results of and improper reliance on this document without written authorization and adaptation by Kimley-Horn and Associates, Inc. shall be without liability to Kimley-Horn and Associates, Inc.

MATCHLINE: SEE SHEET L-050.05

MATCHLINE: SEE SHEET L-050.04

BUILDING A

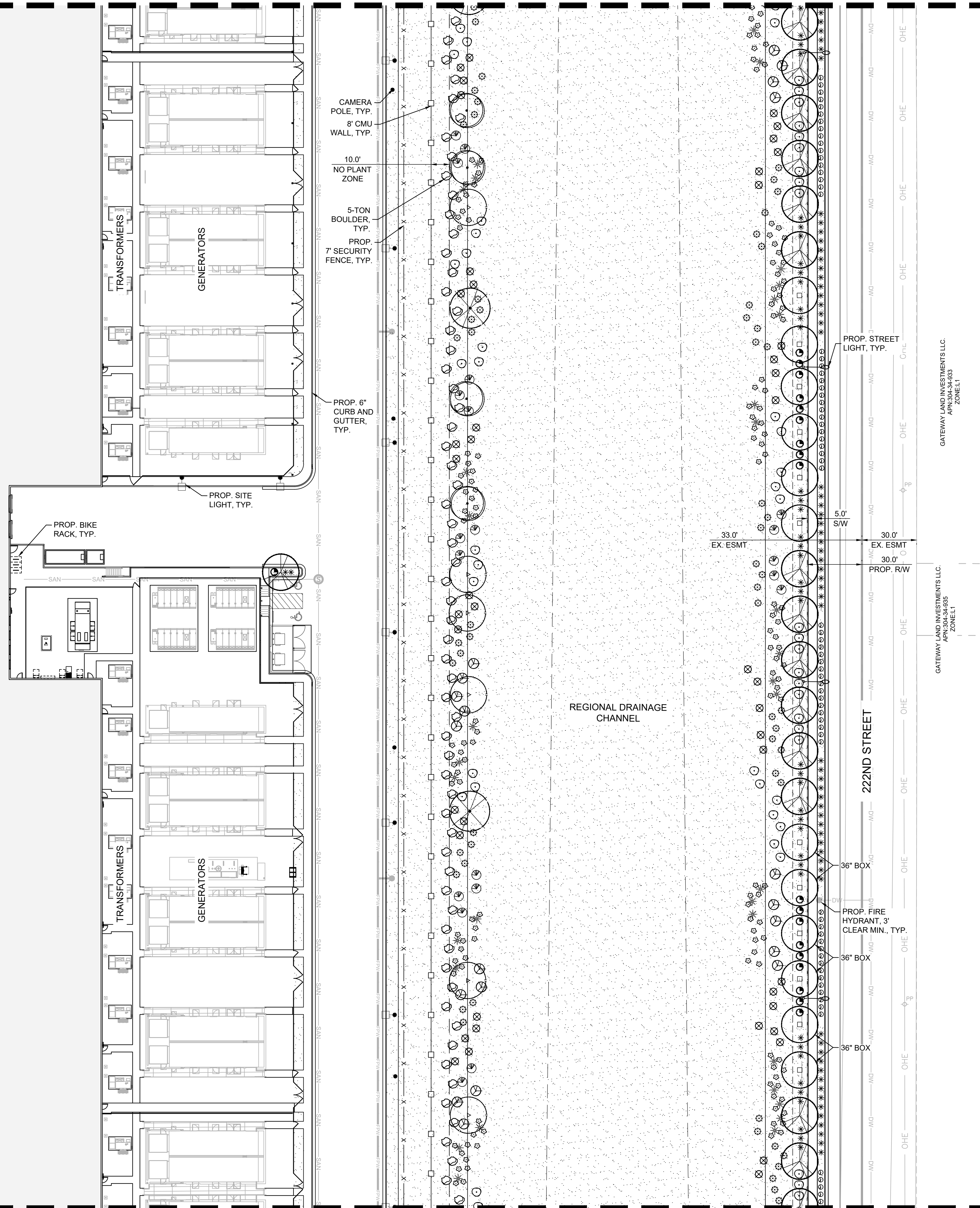

MATCHLINE: SEE SHEET L-050.08

**PLANTING LEGEND**

| TREES | BOTANICAL NAME / COMMON NAME                            | SIZE                           |
|-------|---|--------------------------------|
|       | Sophora secundiflorum<br>Texas Mountain Laurel          | 24" Box. Min.                  |
|       | Olneya tesota<br>Ironwood                               | 24" Box. Min.                  |
|       | Parkinsonia 'Desert Museum'<br>Desert Museum Palo Verde | 24" Box. Min.                  |
|       | Pistacia x 'Red Push'<br>Red Push Pistache              | 24" Box. Min.<br>36" Box. Min. |
|       | Prosopis velutina<br>Mesquite                           | 24" Box. Min.                  |
|       | Quercus virginia<br>Live Oak                            | 24" Box. Min.<br>36" Box. Min. |

| SHRUBS | BOTANICAL NAME / COMMON NAME                         | SIZE  |
|--------|--|-------|
|        | Caesalpinia pulcherrima<br>Red Bird of Paradise      | 5 Gal |
|        | Dodonaea viscosa<br>Green Hopseed                    | 5 Gal |
|        | Larrea tridentata<br>Creosote                        | 5 Gal |
|        | Leucophyllum zygophyllum 'Cimarron'<br>Cimarron Sage | 5 Gal |
|        | Ruellia peninsularis<br>Baja Ruellia                 | 5 Gal |
|        | Tecoma stans 'Gold Star'<br>Yellow Bells             | 5 Gal |

| ACCENTS | BOTANICAL NAME / COMMON NAME                              | SIZE                         |
|---------|---|------------------------------|
|         | Agave bovicornuta<br>Cow's Horn Agave                     | 5 Gal                        |
|         | Dasyliirion wheeleri<br>Desert Spoon                      | 5 Gal                        |
|         | Fouquieria splendens<br>Ocotillo                          | 6' Ht. Min.<br>10 Canes Min. |
|         | Hesperaloe funifera<br>Giant Yucca                        | 5 Gal                        |
|         | Hesperaloe parviflora 'MSWNERMA'<br>Desert Dusk Red Yucca | 5 Gal                        |
|         | Muhlenbergia capillaris 'Regal Mist'<br>Regal Mist Muhly  | 5 Gal                        |
|         | Pachycereus marginatus<br>Mexican Fencepost Cactus        | 3' Ht. Min.                  |

| GROUNDCOVERS | BOTANICAL NAME / COMMON NAME                             | SIZE  |
|--------------|--|-------|
|              | Eremophila glabra 'Mingenew Gold'<br>Outback Sunrise Emu | 1 Gal |
|              | Lantana montevidensis<br>Purple Trailing Lantana         | 1 Gal |

| MATERIALS | BOTANICAL NAME / COMMON NAME                   | SIZE |
|-----------|--|------|
|           | Decomposed Granite                             |      |
|           | 1/2" Screened, Carmel, 2" Depth Min.           |      |
|           | Crash-Rated Site Boulder<br>Carmel, 5 Ton Min. |      |

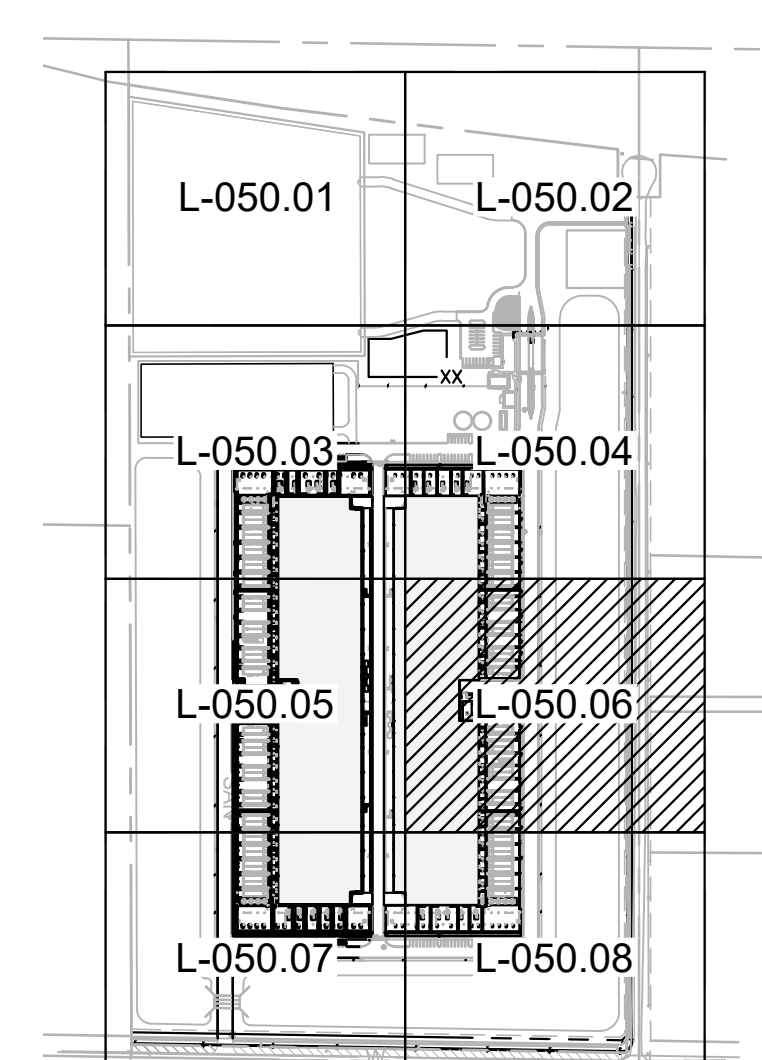

KEY MAP  
SCALE (H): 1"=500'

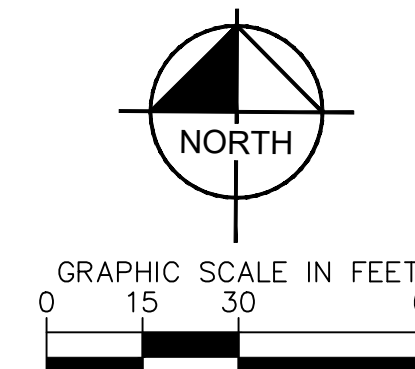

**Kimley»Horn**  
© 2023 KIMLEY-HORN AND ASSOCIATES, INC.  
7740 N 16TH ST, SUITE 300  
PHOENIX, AZ 85020  
WWW.KIMLEY-HORN.COM

**CONFIDENTIAL**

PROJECT ADDRESS  
10464 E PECOS ROAD  
MESA, ARIZONA

PROJECT DELIVERY PACKAGE  
**SITE PLAN REVIEW**

SEAL/SIGNATURE

THE LICENSED PROFESSIONAL SEAL AFFIXED TO THIS SHEET APPLIES ONLY TO THE MATERIAL AND ITEMS SHOWN ON THIS SHEET. ALL DRAWINGS, INSTRUMENTS OR OTHER DOCUMENTS NOT EXHIBITING THIS SEAL SHALL NOT BE CONSIDERED PREPARED BY THIS PROFESSIONAL, AND THIS PROFESSIONAL EXPRESSLY DISCLAIMS ANY AND ALL RESPONSIBILITY FOR SUCH PLAN, DRAWINGS OR DOCUMENTS NOT EXHIBITING THIS SEAL.

ISSUE DATE: 22DEC2023  
DESIGNED: GENSLE  
ARCHITECT: PATRICK MAGNESS

| REV. | DATE      | DESCRIPTION     |
|------|-----------|-----------------|
| T    | 01MAR2024 | 90% PLAN REVIEW |

CONFIDENTIAL  
ANY UNAUTHORIZED USE OR REPRODUCTION OF THIS DOCUMENT IN WHOLE OR IN PART IS PROHIBITED. DELETE THIS DOCUMENT IF YOU HAVE RECEIVED IT IN ERROR.

|  |  |
|--|--|
| MECHANICAL ENGINEER:<br>SWANSON RINK<br>MECHANICAL EOR<br>(303) 832-2666<br>1120 LINCOLN ST.<br>STE 1200<br>DENVER, CO 80203 | ELECTRICAL ENGINEER:<br>SWANSON RINK<br>ELECTRICAL EOR<br>(303) 832-2666<br>1120 LINCOLN ST.<br>STE 1200<br>DENVER, CO 80203 |
|--|--|

|  |   |
|--|---|
| CIVIL ENGINEER:<br>KIMLEY-HORN<br>CHARLES WURL<br>(602) 944-5500<br>7740 N 16TH ST, STE 300<br>PHOENIX, AZ 85020 | STRUCTURAL ENGINEER:<br>S.A. MIRO, INC.<br>STRUCTURAL EOR<br>(303) 741-3737<br>4582 S ULSTER ST.<br>STE 750<br>DENVER, CO 80237 |
|--|---|

|  |  |
|--|--|
| ARCHITECT:<br>GENSLER<br>PATRICK MAGNESS<br>(602) 523-4900<br>2575 E CAMELBACK RD STE 775<br>PHOENIX, AZ 85016 | SECURITY ENGINEER:<br>SWANSON RINK<br>MICHAEL GHEZZI<br>(303) 832-2666<br>1120 LINCOLN ST.<br>STE 1200<br>DENVER, CO 80203 |
|--|--|

|   |  |
|---|--|
| TELECOM ENGINEER:<br>SWANSON RINK<br>THAINA GLASSEN<br>(303) 832-2666<br>1120 LINCOLN ST.<br>STE 1200<br>DENVER, CO 80203 | LANDSCAPE ARCHITECT:<br>KIMLEY-HORN<br>ANDREW VALESTIN<br>(602) 906-1103<br>7740 N 16TH ST, STE 300<br>PHOENIX, AZ 85020 |
|---|--|

PROJECT:  
DATA CENTER - 10464 E PECOS ROAD  
TITLE:  
**LANDSCAPE PLAN**  
(6 OF 8)

DRAWING: **L-050.06**  
PAPER SIZE: ARCH D  
SCALE: 1" = 30'  
AGILE NO.:  
REV: 1

MATCHLINE: SEE SHEET L-050.05

**PLANTING LEGEND**

| TREES | BOTANICAL NAME / COMMON NAME                            | SIZE                           |
|-------|---|--------------------------------|
|       | Sophora secundiflorum<br>Texas Mountain Laurel          | 24" Box. Min.                  |
|       | Olneya tesota<br>Ironwood                               | 24" Box. Min.                  |
|       | Parkinsonia 'Desert Museum'<br>Desert Museum Palo Verde | 24" Box. Min.                  |
|       | Pistacia x 'Red Push'<br>Red Push Pistache              | 24" Box. Min.<br>36" Box. Min. |
|       | Prosopis velutina<br>Mesquite                           | 24" Box. Min.                  |
|       | Quercus virginia<br>Live Oak                            | 24" Box. Min.<br>36" Box. Min. |

| SHRUBS | BOTANICAL NAME / COMMON NAME                         | SIZE  |
|--------|--|-------|
|        | Caesalpinia pulcherrima<br>Red Bird of Paradise      | 5 Gal |
|        | Dodonaea viscosa<br>Green Hopseed                    | 5 Gal |
|        | Larrea tridentata<br>Creosote                        | 5 Gal |
|        | Leucophyllum zygophyllum 'Cimarron'<br>Cimarron Sage | 5 Gal |
|        | Ruellia peninsularis<br>Baja Ruellia                 | 5 Gal |
|        | Tecoma stans 'Gold Star'<br>Yellow Bells             | 5 Gal |

| ACCENTS | BOTANICAL NAME / COMMON NAME                              | SIZE                         |
|---------|---|------------------------------|
|         | Agave bovicornuta<br>Cow's Horn Agave                     | 5 Gal                        |
|         | Dasyliirion wheeleri<br>Desert Spoon                      | 5 Gal                        |
|         | Fouquieria splendens<br>Ocotillo                          | 6" Ht. Min.<br>10 Canes Min. |
|         | Hesperaloe funifera<br>Giant Yucca                        | 5 Gal                        |
|         | Hesperaloe parviflora 'MSWNERMA'<br>Desert Dusk Red Yucca | 5 Gal                        |
|         | Muhlenbergia capillaris 'Regal Mist'<br>Regal Mist Muhly  | 5 Gal                        |
|         | Pachycereus marginatus<br>Mexican Fencepost Cactus        | 3" Ht. Min.                  |

| GROUNDCOVERS | BOTANICAL NAME / COMMON NAME                             | SIZE  |
|--------------|--|-------|
|              | Eremophila glabra 'Mingenew Gold'<br>Outback Sunrise Emu | 1 Gal |
|              | Lantana montevidensis<br>Purple Trailing Lantana         | 1 Gal |

| MATERIALS | BOTANICAL NAME / COMMON NAME                   | SIZE |
|-----------|--|------|
|           | Decomposed Granite                             |      |
|           | 1/2" Screened, Carmel, 2" Depth Min.           |      |
|           | Crash-Rated Site Boulder<br>Carmel, 5 Ton Min. |      |

| REV. | DATE        | DESCRIPTION     |
|------|-------------|-----------------|
| T    | 01/MAR/2024 | 90% PLAN REVIEW |

| ISSUE DATE: | PROJECT NO.: |
|-------------|--------------|
| 22DEC2023   | 78.3116.000  |

| DESIGNED:       | ARCHITECT:      |
|-----------------|-----------------|
| PATRICK MAGNESS | PATRICK MAGNESS |

| MECHANICAL ENGINEER:   | ELECTRICAL ENGINEER:   |
|--|--|
| SWANSON RINK<br>MECHANICAL EOR<br>(303) 832-2666<br>1120 LINCOLN ST.<br>STE 1200<br>DENVER, CO 80203 | SWANSON RINK<br>ELECTRICAL EOR<br>(303) 832-2666<br>1120 LINCOLN ST.<br>STE 1200<br>DENVER, CO 80203 |

| CIVIL ENGINEER:   | STRUCTURAL ENGINEER:   |
|---|--|
| KIMLEY-HORN<br>CHARLES WURL<br>(602) 944-5500<br>7740 N 16TH ST, STE 300<br>PHOENIX, AZ 85020 | S.A. MIRO, INC.<br>STRUCTURAL EOR<br>(303) 832-2666<br>4582 S ULLSTER ST.<br>STE 750<br>DENVER, CO 80237 |

| ARCHITECT:   | SECURITY ENGINEER:   |
|--|--|
| GENSLER<br>PATRICK MAGNESS<br>(602) 523-4900<br>2575 E CAMELBACK RD STE 775<br>PHOENIX, AZ 85016 | SWANSON RINK<br>MICHAEL GHEZZI<br>(303) 832-2666<br>1120 LINCOLN ST.<br>STE 1200<br>DENVER, CO 80203 |

| TELECOM ENGINEER:  | LANDSCAPE ARCHITECT:   |
|--|--|
| SWANSON RINK<br>THAINA GLASSEN<br>(303) 832-2666<br>1120 LINCOLN ST.<br>STE 1200<br>DENVER, CO 80203 | KIMLEY-HORN<br>ANDREW VALESTIN<br>(602) 906-1103<br>7740 N 16TH ST, STE 300<br>PHOENIX, AZ 85020 |

| PROJECT:                         |
|----------------------------------|
| DATA CENTER - 10464 E PECOS ROAD |

| TITLE:                     |
|----------------------------|
| LANDSCAPE PLAN<br>(7 OF 8) |

| DRAWING: |
|----------|
| L-050.07 |

| PAPER SIZE: | SCALE:   | AGILE NO.: | REV.: |
|-------------|----------|------------|-------|
| ARCH D      | 1" = 30' |            | 1     |

| CONTACT:   |
|--|
| Arizona 811 at least two full working days before you begin excavation |

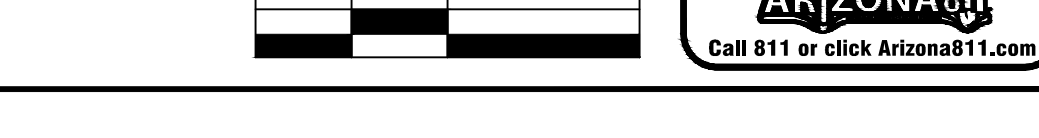

**Kimley»Horn**  
© 2023 KIMLEY-HORN AND ASSOCIATES, INC.  
7740 N 16TH ST, SUITE 300  
PHOENIX, AZ 85020  
WWW.KIMLEY-HORN.COM

**CONFIDENTIAL**

PROJECT ADDRESS  
10464 E PECOS ROAD  
MESA, ARIZONA

PROJECT DELIVERY PACKAGE  
**SITE PLAN REVIEW**

SEAL/SIGNATURE

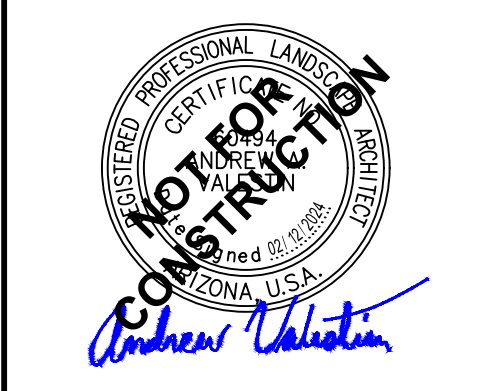

THE LICENSED PROFESSIONAL SEAL AFFIXED TO THIS SHEET APPLIES ONLY TO THE MATERIAL AND ITEMS SHOWN ON THIS SHEET. ALL DRAWINGS, INSTRUMENTS OR OTHER DOCUMENTS NOT EXHIBITING THIS SEAL SHALL NOT BE CONSIDERED PREPARED BY THIS PROFESSIONAL, AND THIS PROFESSIONAL EXPRESSLY DISCLAIMS ANY AND ALL RESPONSIBILITY FOR SUCH PLAN, DRAWINGS OR DOCUMENTS NOT EXHIBITING THIS SEAL.

| REV. | DATE        | DESCRIPTION     |
|------|-------------|-----------------|
| T    | 01/MAR/2024 | 90% PLAN REVIEW |

CONFIDENTIAL  
ANY UNAUTHORIZED USE OR REPRODUCTION OF THIS DOCUMENT IN WHOLE OR IN PART IS PROHIBITED. DELETE THIS DOCUMENT IF YOU HAVE RECEIVED IT IN ERROR.

| MECHANICAL ENGINEER:   | ELECTRICAL ENGINEER:   |
|--|--|
| SWANSON RINK<br>MECHANICAL EOR<br>(303) 832-2666<br>1120 LINCOLN ST.<br>STE 1200<br>DENVER, CO 80203 | SWANSON RINK<br>ELECTRICAL EOR<br>(303) 832-2666<br>1120 LINCOLN ST.<br>STE 1200<br>DENVER, CO 80203 |

| CIVIL ENGINEER:   | STRUCTURAL ENGINEER:   |
|---|--|
| KIMLEY-HORN<br>CHARLES WURL<br>(602) 944-5500<br>7740 N 16TH ST, STE 300<br>PHOENIX, AZ 85020 | S.A. MIRO, INC.<br>STRUCTURAL EOR<br>(303) 832-2666<br>4582 S ULLSTER ST.<br>STE 750<br>DENVER, CO 80237 |

| ARCHITECT:   | SECURITY ENGINEER:   |
|--|--|
| GENSLER<br>PATRICK MAGNESS<br>(602) 523-4900<br>2575 E CAMELBACK RD STE 775<br>PHOENIX, AZ 85016 | SWANSON RINK<br>MICHAEL GHEZZI<br>(303) 832-2666<br>1120 LINCOLN ST.<br>STE 1200<br>DENVER, CO 80203 |

| TELECOM ENGINEER:  | LANDSCAPE ARCHITECT:   |
|--|--|
| SWANSON RINK<br>THAINA GLASSEN<br>(303) 832-2666<br>1120 LINCOLN ST.<br>STE 1200<br>DENVER, CO 80203 | KIMLEY-HORN<br>ANDREW VALESTIN<br>(602) 906-1103<br>7740 N 16TH ST, STE 300<br>PHOENIX, AZ 85020 |

PROJECT:  
DATA CENTER - 10464 E PECOS ROAD

TITLE:  
LANDSCAPE PLAN  
(7 OF 8)

DRAWING:  
L-050.07

| PAPER SIZE: | SCALE:   | AGILE NO.: | REV.: |
|-------------|----------|------------|-------|
| ARCH D      | 1" = 30' |            | 1     |

MATCHLINE: SEE SHEET L-050.08

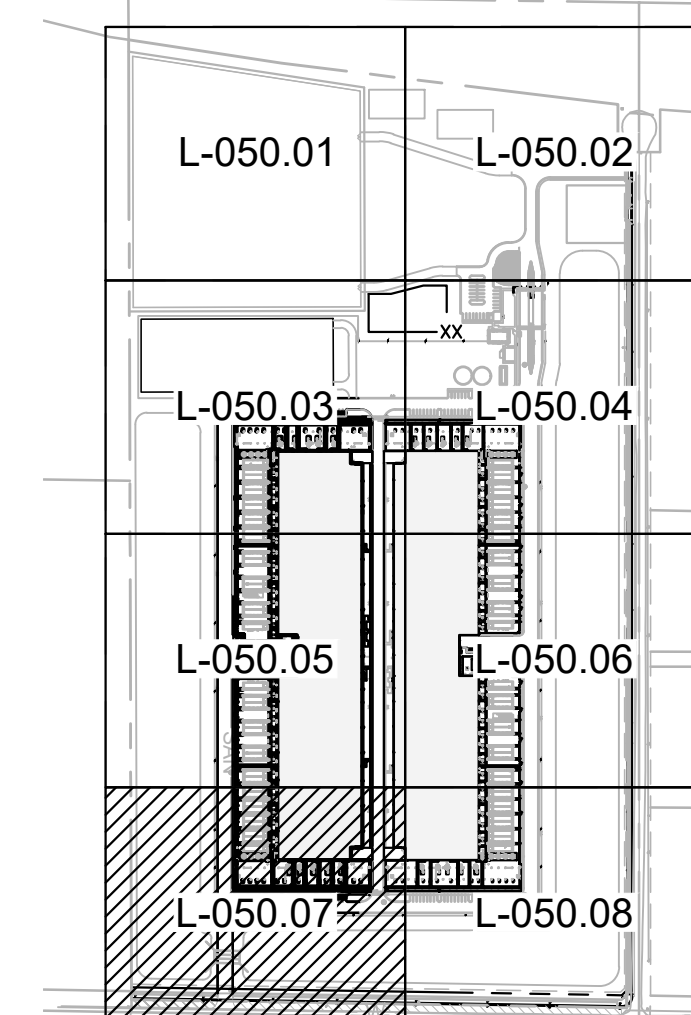
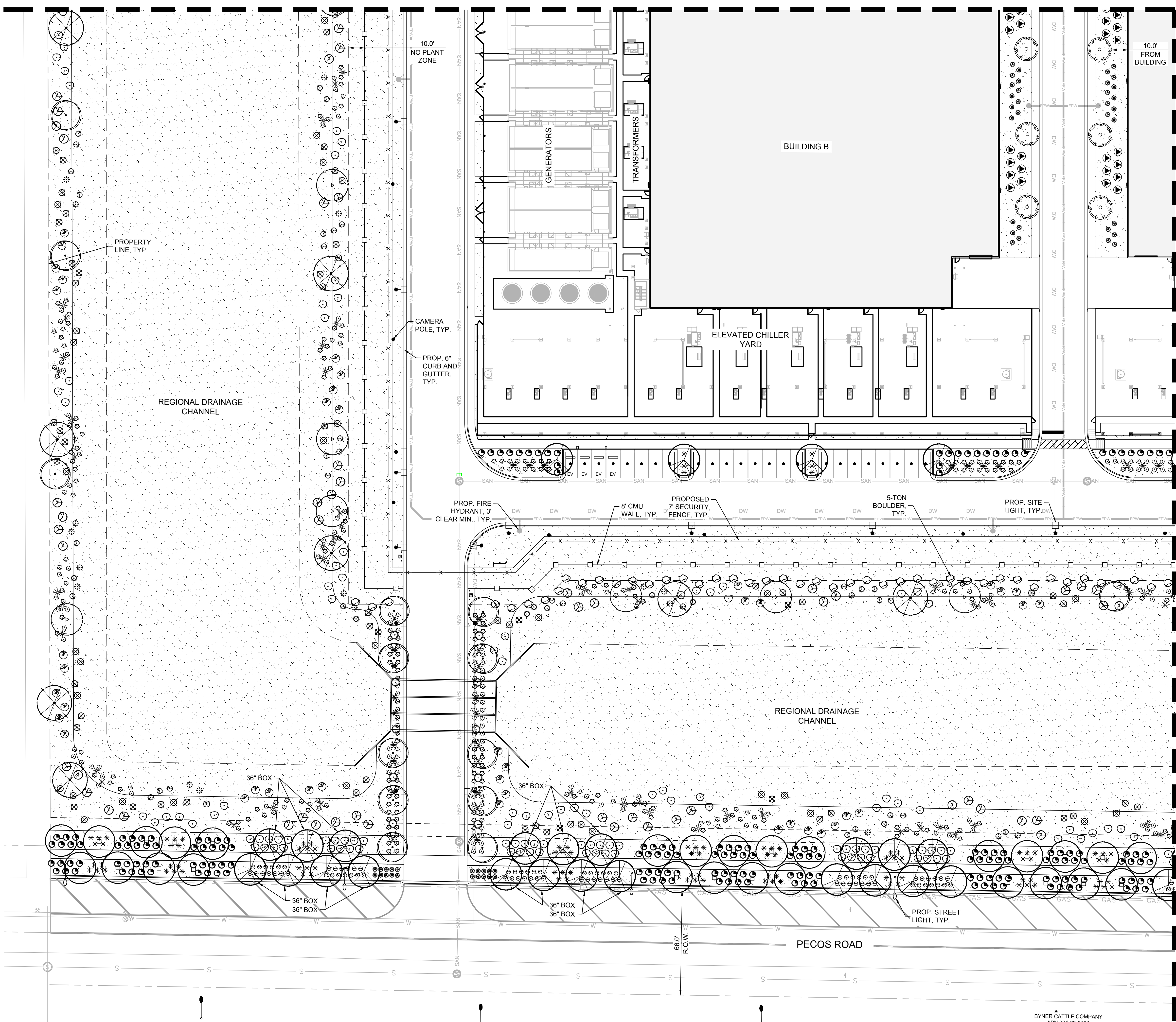

KEY MAP  
SCALE (H): 1"=500'

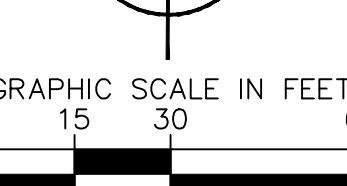

BYNER CATTLE COMPANY  
APN: 304-63-016A  
ZONE-G1

This document, together with the concepts and designs presented herein, is an instrument of service, intended only for the specific purpose and client for which it was prepared. Results of and improper reliance on this document without written authorization and adaptation by Kimley-Horn and Associates, Inc. shall be without liability to Kimley-Horn and Associates, Inc.



This document, together with the concepts and designs presented herein, is an instrument of service, is intended only for the specific purpose and client for which it was prepared. Reuse of and improper reliance on this document without written authorization and adaptation by Kimley-Horn and Associates, Inc. shall be without liability to Kimley-Horn and Associates, Inc.

MATCHLINE: SEE SHEET L-050.06

MATCHLINE: SEE SHEET L-050.07

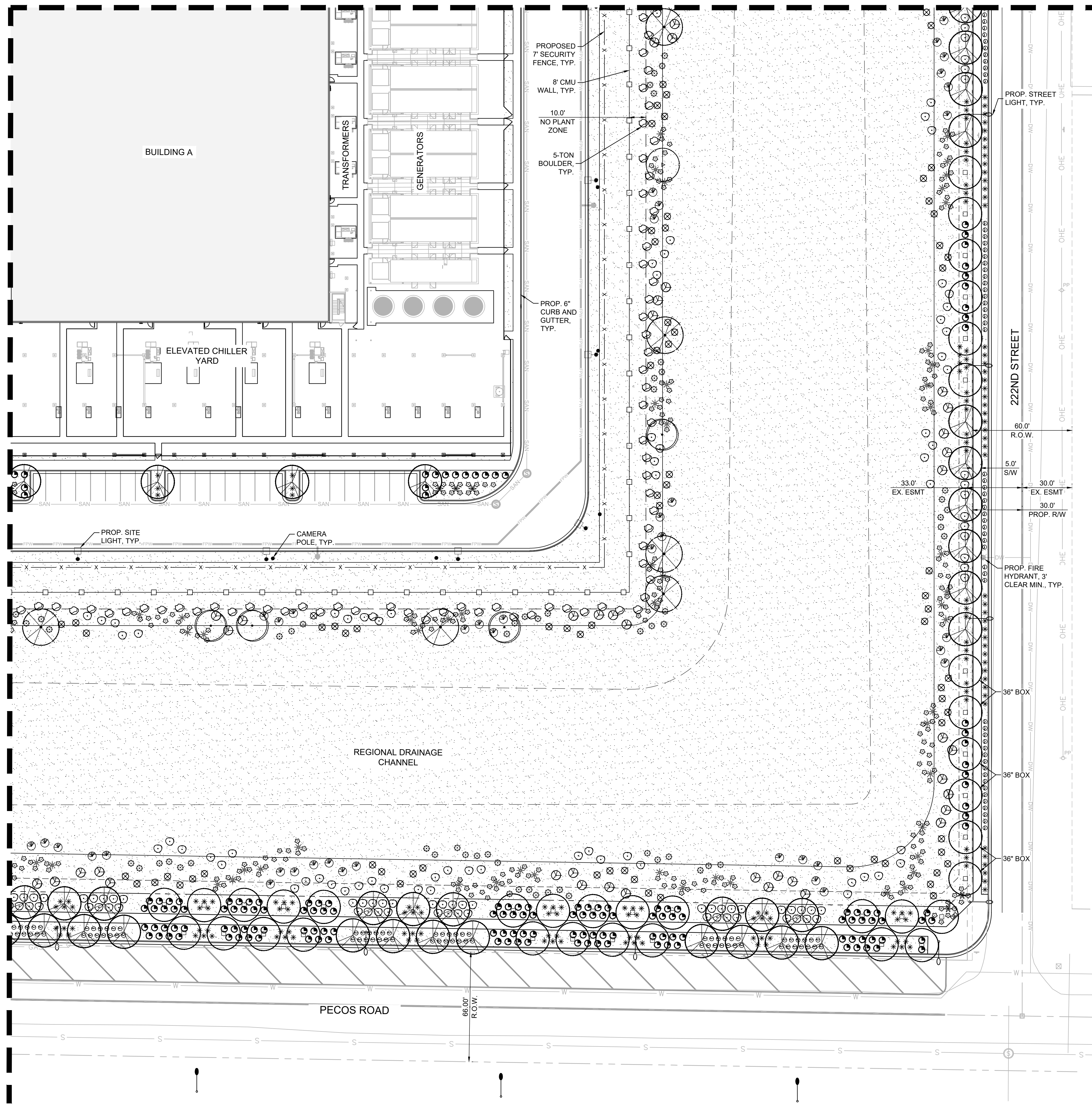

**PLANTING LEGEND**

| TREES | BOTANICAL NAME / COMMON NAME                            | SIZE                           |
|-------|---|--------------------------------|
|       | Sophora secundiflorum<br>Texas Mountain Laurel          | 24" Box. Min.                  |
|       | Olneya tesota<br>Ironwood                               | 24" Box. Min.                  |
|       | Parkinsonia 'Desert Museum'<br>Desert Museum Palo Verde | 24" Box. Min.                  |
|       | Pistacia x 'Red Push'<br>Red Push Pistache              | 24" Box. Min.<br>36" Box. Min. |
|       | Prosopis velutina<br>Mesquite                           | 24" Box. Min.                  |
|       | Quercus virginia<br>Live Oak                            | 24" Box. Min.<br>36" Box. Min. |

| SHRUBS | BOTANICAL NAME / COMMON NAME                         | SIZE  |
|--------|--|-------|
|        | Caesalpinia pulcherrima<br>Red Bird of Paradise      | 5 Gal |
|        | Dodonaea viscosa<br>Green Hopseed                    | 5 Gal |
|        | Larrea tridentata<br>Creosote                        | 5 Gal |
|        | Leucophyllum zygophyllum 'Cimarron'<br>Cimarron Sage | 5 Gal |
|        | Ruellia pensinularis<br>Baja Ruellia                 | 5 Gal |
|        | Tecoma stans 'Gold Star'<br>Yellow Bells             | 5 Gal |

| ACCENTS | BOTANICAL NAME / COMMON NAME                              | SIZE                         |
|---------|---|------------------------------|
|         | Agave bovicornuta<br>Cow's Horn Agave                     | 5 Gal                        |
|         | Dasylirion wheeleri<br>Desert Spoon                       | 5 Gal                        |
|         | Fouquieria splendens<br>Ocotillo                          | 6" Ht. Min.<br>10 Canes Min. |
|         | Hesperaloe funifera<br>Giant Yucca                        | 5 Gal                        |
|         | Hesperaloe parviflora 'MSWNERMA'<br>Desert Dusk Red Yucca | 5 Gal                        |
|         | Muhlenbergia capillaris 'Regal Mist'<br>Regal Mist Muhly  | 5 Gal                        |
|         | Pachycereus marginatus<br>Mexican Fencepost Cactus        | 3" Ht. Min.                  |

| GROUNDCOVERS | BOTANICAL NAME / COMMON NAME                             | SIZE  |
|--------------|--|-------|
|              | Eremophila glabra 'Mingenew Gold'<br>Outback Sunrise Emu | 1 Gal |
|              | Lantana montevidensis<br>Purple Trailing Lantana         | 1 Gal |

| MATERIALS | BOTANICAL NAME / COMMON NAME                   | SIZE |
|-----------|--|------|
|           | Decomposed Granite                             |      |
|           | 1/2" Screened, Carmel, 2" Depth Min.           |      |
|           | Crash-Rated Site Boulder<br>Carmel, 5 Ton Min. |      |

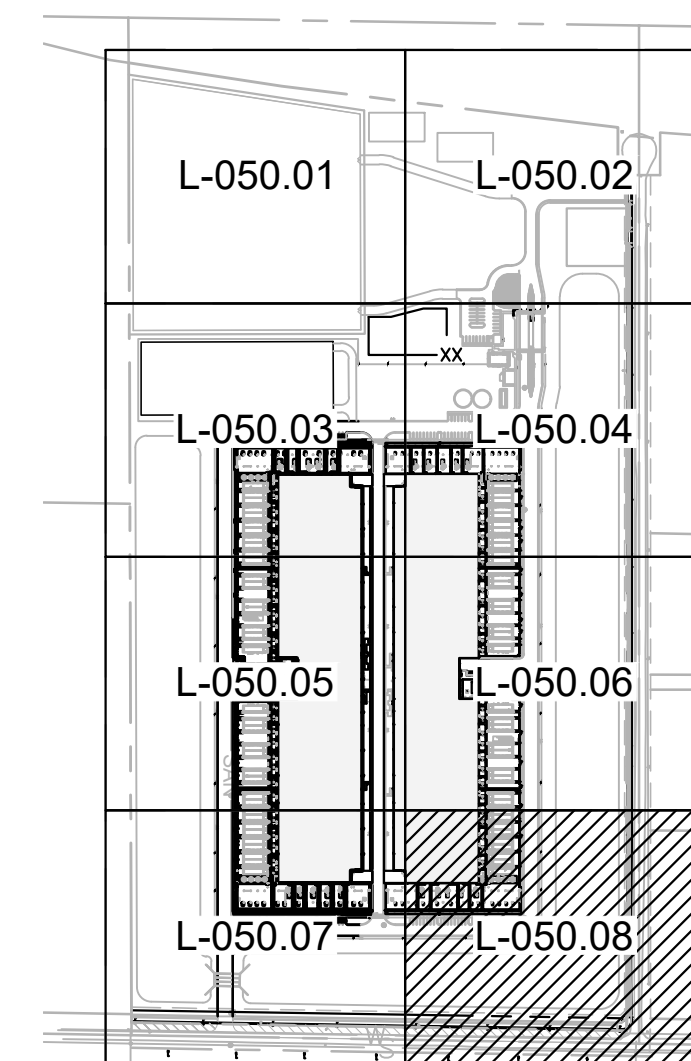

KEY MAP  
SCALE (H): 1"=500'

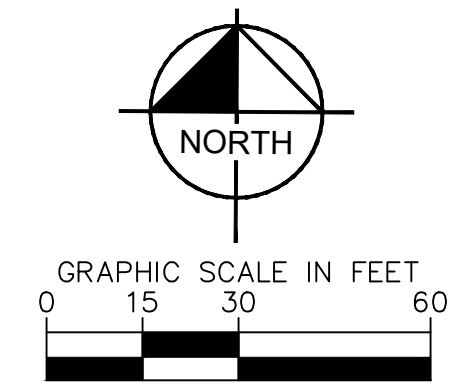

**Kimley-Horn**  
© 2023 KIMLEY-HORN AND ASSOCIATES, INC.  
7740 N 16TH ST, SUITE 300  
PHOENIX, AZ 85020  
WWW.KIMLEY-HORN.COM

**CONFIDENTIAL**

PROJECT ADDRESS  
10464 E PECOS ROAD  
MESA, ARIZONA

PROJECT DELIVERY PACKAGE  
**SITE PLAN REVIEW**

SEAL/SIGNATURE

THE LICENSED PROFESSIONAL SEAL AFFIXED TO THIS SHEET APPLIES ONLY TO THE MATERIAL AND ITEMS SHOWN ON THIS SHEET. ALL DRAWINGS, INSTRUMENTS OR OTHER DOCUMENTS NOT EXHIBITING THIS SEAL SHALL NOT BE CONSIDERED PREPARED BY THIS PROFESSIONAL, AND THIS PROFESSIONAL EXPRESSLY DISCLAIMS ANY AND ALL RESPONSIBILITY FOR SUCH PLAN, DRAWINGS OR DOCUMENTS NOT EXHIBITING THIS SEAL.

ISSUE DATE: 22DEC2023  
PROJECT NO: 78.3116.000  
DESIGNED: ARCHITECT: PATRICK MAGNESS GENSLER

| REV. | DATE      | DESCRIPTION     |
|------|-----------|-----------------|
| T    | 01MAR2024 | 90% PLAN REVIEW |

CONFIDENTIAL  
ANY UNAUTHORIZED USE OR REPRODUCTION OF THIS DOCUMENT IN WHOLE OR IN PART IS PROHIBITED. DELETE THIS DOCUMENT IF YOU HAVE RECEIVED IT IN ERROR.

MECHANICAL ENGINEER: SWANSON RINK MECHANICAL EOR (303) 832-2666 1120 LINCOLN ST, STE 1200 DENVER, CO 80203

ELECTRICAL ENGINEER: SWANSON RINK ELECTRICAL EOR (303) 832-2666 1120 LINCOLN ST, STE 1200 DENVER, CO 80203

CIVIL ENGINEER: KIMLEY-HORN CHARLES WURL (602) 944-5500 7740 N 16TH ST, STE 300 PHOENIX, AZ 85020

STRUCTURAL ENGINEER: S.A. MIRO, INC. STRUCTURAL EOR (602) 741-3737 4582 S ULSTER ST, STE 750 DENVER, CO 80237

ARCHITECT: GENSLER PATRICK MAGNESS (602) 523-4900 2575 E CAMELBACK RD, STE 775 PHOENIX, AZ 85016

SECURITY ENGINEER: SWANSON RINK MICHAEL GHEZZI (303) 832-2666 1120 LINCOLN ST, STE 1200 DENVER, CO 80203

TELECOM ENGINEER: SWANSON RINK THAINA GLASSEN (303) 832-2666 1120 LINCOLN ST, STE 1200 DENVER, CO 80203

LANDSCAPE ARCHITECT: KIMLEY-HORN ANDREW VALESTIN (602) 906-1103 7740 N 16TH ST, STE 300 PHOENIX, AZ 85020

PROJECT: DATA CENTER - 10464 E PECOS ROAD  
TITLE: **LANDSCAPE PLAN (8 OF 8)**

DRAWING: **L-050.08**  
PAPER SIZE: ARCH D SCALE: 1" = 30' AGILE NO: 1 REV: 1

Contact Arizona 811 at least two full working days before you begin excavation  
**ARIZONA 811**  
Call 811 or click Arizona811.com