

Board of Adjustment Vicinity Map: BOA25-00845

Case Details

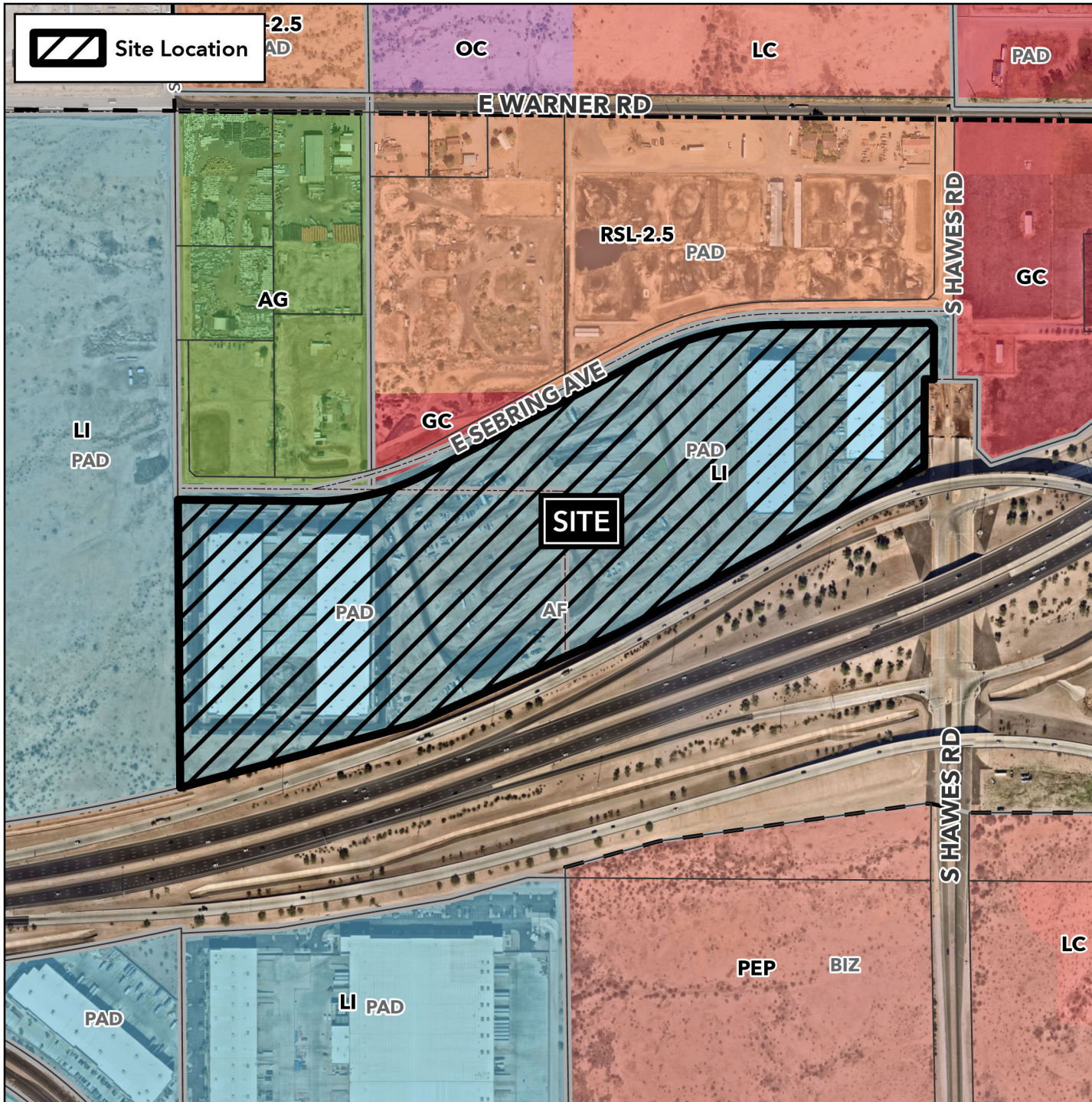

Case:

BOA25-00845

Site / Address:

47± acres located approximately 735 feet south of the southwest corner of East Warner Road and South Hawes Road. (District 6)

Request:

Requesting a Special Use Permit (SUP) for a Comprehensive Sign Plan (CSP).

