

Seal
NOT FOR CONSTRUCTION

LEGEND

- INDICATES ACCESSIBLE ROUTE. RUNNING SLOPE TO BE 1:20 MAX. CROSS SLOPE TO BE 1:48 MAX.
- ⇨ DIRECTION OF TRAFFIC FLOW
- Ⓢ PARKING COUNT PER ROW

KEY NOTES

- | # | DESCRIPTION |
|-----|--|
| 1. | NEW DRIVEWAY PER CITY OF MESA STANDARDS |
| 2. | PROPOSED PUBLIC SIDEWALK TIE-IN |
| 3. | STRIPING AT ROADWAY IMPROVEMENTS WHERE EXISTING (NORTH / SOUTH) ROAD IS NOT YET IMPROVED |
| 4. | NEW FIRE APPARATUS RESPONSE DRIVEWAY/ APRON, HEAVY DUTY CONCRETE |
| 5. | PROPOSED RETENTION BASIN, SEE CIVIL DRAWINGS |
| 6. | PROPOSED LANDSCAPE AREA, SEE LANDSCAPE DRAWINGS |
| 7. | PROPOSED PUBLIC PARKING AREA; ASPHALT PAVED, SEE CIVIL DRAWINGS |
| 8. | PROPOSED CONCRETE DRIVEWAY AND STAFF PARKING AREA (ASPHALT AT PARKING SPOTS) |
| 9. | PROPOSED DECORATIVE HARDSCAPE AREA |
| 10. | PROPOSED LOCATION OF KEY PAD, PEDESTAL |
| 11. | PROPOSED SECURED ROLLING GATE |
| 12. | PROPOSED PERIMETER CMU SITE WALL - 6'-0" HIGH |
| 13. | PROPOSED LOCATION OF ELECTRICAL SERVICE ENTRANCE SECTION |
| 14. | PROPOSED LOCATION OF ELECTRICAL TRANSFORMER |
| 15. | PROPOSED LOCATION OF GROUND MOUNTED EVAP. COOLER |
| 16. | PROPOSED LOCATION OF EMERGENCY GENERATOR W/ CONC. PAD AND BOLLARDS |
| 17. | PROPOSED LOCATION OF TRASH ENCLOSURE, PROVIDE (1) REFUSE AND (1) RECYCLE BIN |
| 18. | PROPOSED LOCATION OF TRUCK-FILL HYDRANT |
| 19. | PROPOSED LOCATION OF SAND/OIL INTERCEPTOR |
| 20. | PROPOSED LOCATION OF BIKE RACKS (2) |
| 21. | PROPOSED LOCATION OF FLAG POLE |
| 22. | R.O.W. WIDENING DEDICATION |

These drawings are instruments of service and are the property of Howard Perlman, AIA. Howard Perlman expressly reserves its common law copyright and other property rights to these plans. These plans are not to be reproduced, changed or copied in any form or manner whatsoever, nor are they to be assigned to any third party, without first obtaining the expressed written permission and consent of Howard Perlman, AIA. Written dimensions on these drawings shall have precedence over scaled dimensions. © COPYRIGHT 2022, HOWARD PERLMAN, AIA.

Rev.	Date	By	Description

SITE DATA

PARCEL: 304-04-026D
 ZONING: EXISTING: LI, PROPOSED: TO REMAIN
 LOT SIZE: 2.01 ACRES
 SETBACKS (LI): STREET SIDE: 20', SIDE NORTH (LI ADJACENT): 0', SIDE SOUTH (NC ADJACENT): 26' (BLDG HEIGHT), REAR (RM ADJACENT): 26' (BLDG HEIGHT)
 PARKING: REQUIRED: 1 PER EMPLOYEE + 1 FOR SHIFT CHANGE, FIRE DEPT - 10 EMPLOYEES: 10 x 2 = 20 SP., TOTAL STAFF REQ'D: 20, TOTAL STAFF PROV'D: 20
 PUBLIC PARKING: PUBLIC SPACES PROVIDED = 6 SP., TOTAL SPACES PROV'D: 26 SPACES

VICINITY MAP

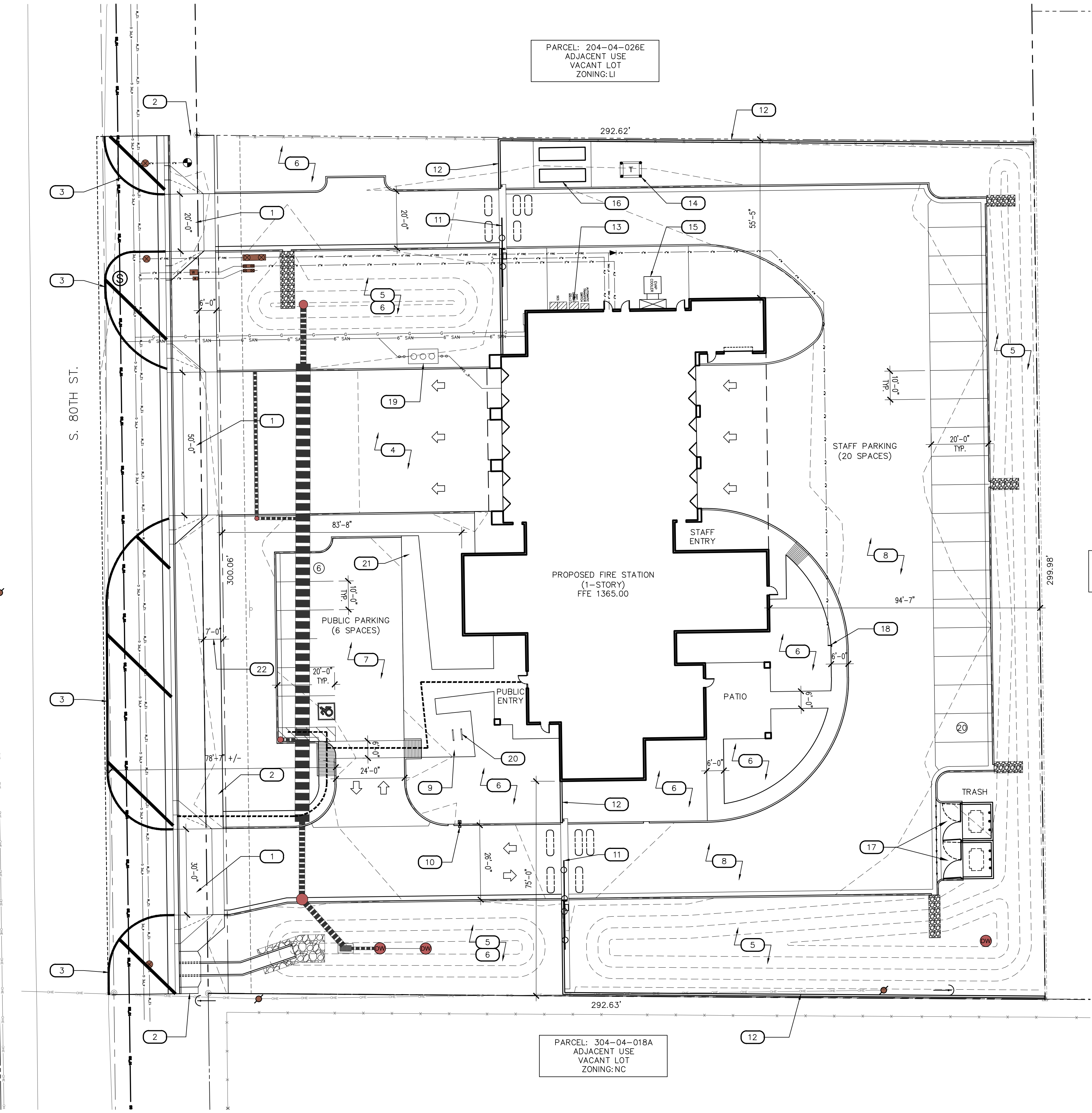
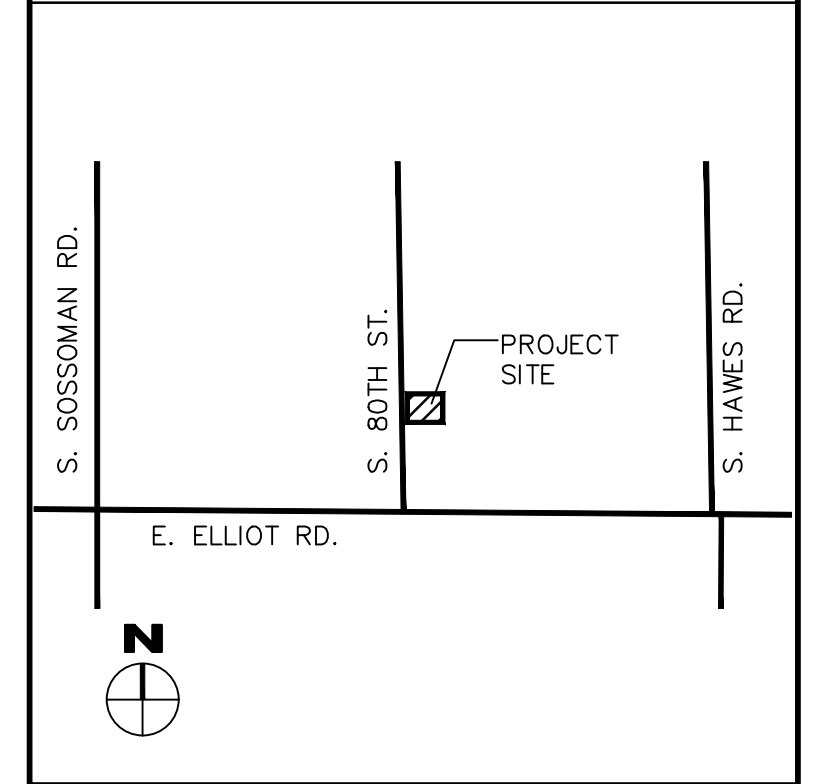

1 ARCHITECTURAL SITE PLAN
SCALE: 1" = 20'-0"

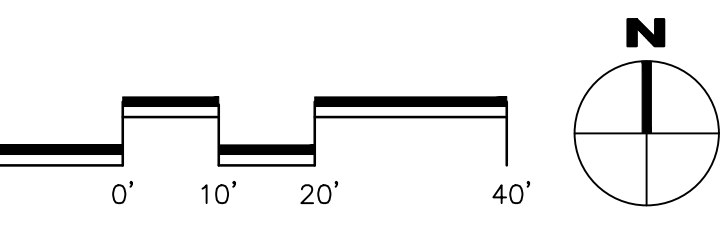

Project: **CITY OF MESA FIRE AND MEDICAL STATION NO. 224**
 80th St. and Elliot
 Owner: **CITY OF MESA**
 20 E. MAIN STE 650
 Mesa, AZ 85211

Drawn/Checked: **JD / JR**
 Date: **04/15/24**
 Project Number: **323012 / COM C10128**
 Sheet Number: **ARCHITECTURAL SITE PLAN A1.1**