



# Planning and Zoning Vicinity Map: ZON20-00846

## Case Details

-  Special Use Permits; Site Plan Review
-  Rezone to LR (41.7± acres)

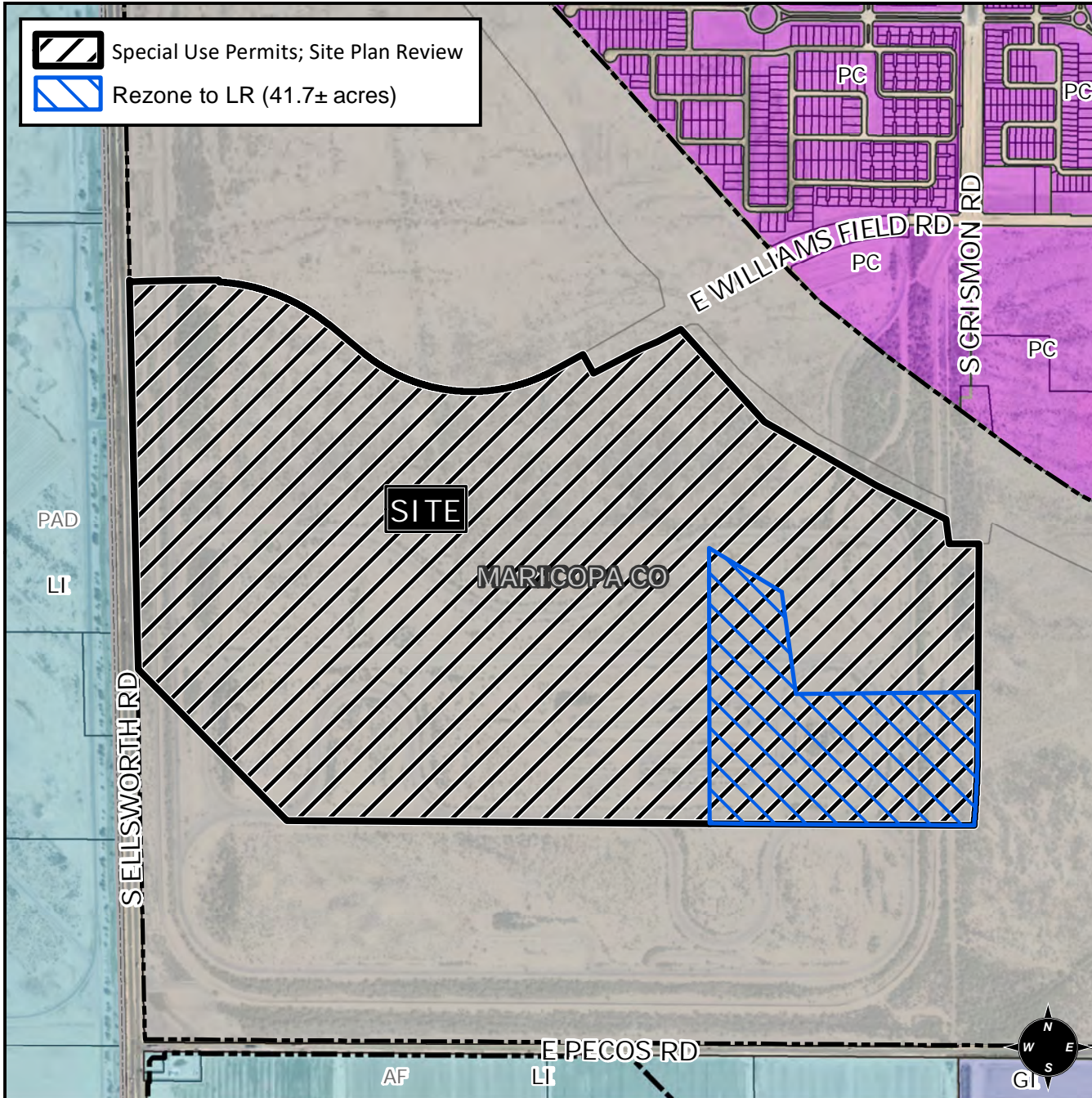

CASE: ZON20-00846      PRE-PLAT :

**SITE / ADDRESS:**  
 District 6. Within the 6000 to 6600 block of South Ellsworth Road (east side), within the 9200 to 9800 blocks of East Williams Field Road alignment (south side) and within the 6200 to 6600 blocks of South Crismon Road alignment (west side). Located east of Ellsworth Road and north of Pecos Road. (overall 337.0± acres)

**REQUEST:**  
 Rezone 41.7± acres of the 337.0± acres of the property from AG to LR; Special Use Permits; and Site Plan Review on the property. This request will allow for the development of a recreation facility.

