

This document, together with the concepts and designs presented herein, as an instrument of service, is intended only for the specific purpose and client for which it was prepared. Reuse of and improper reliance on this document without written authorization and adaptation by Kimley-Horn and Associates, Inc. shall be without liability to Kimley-Horn and Associates, Inc.

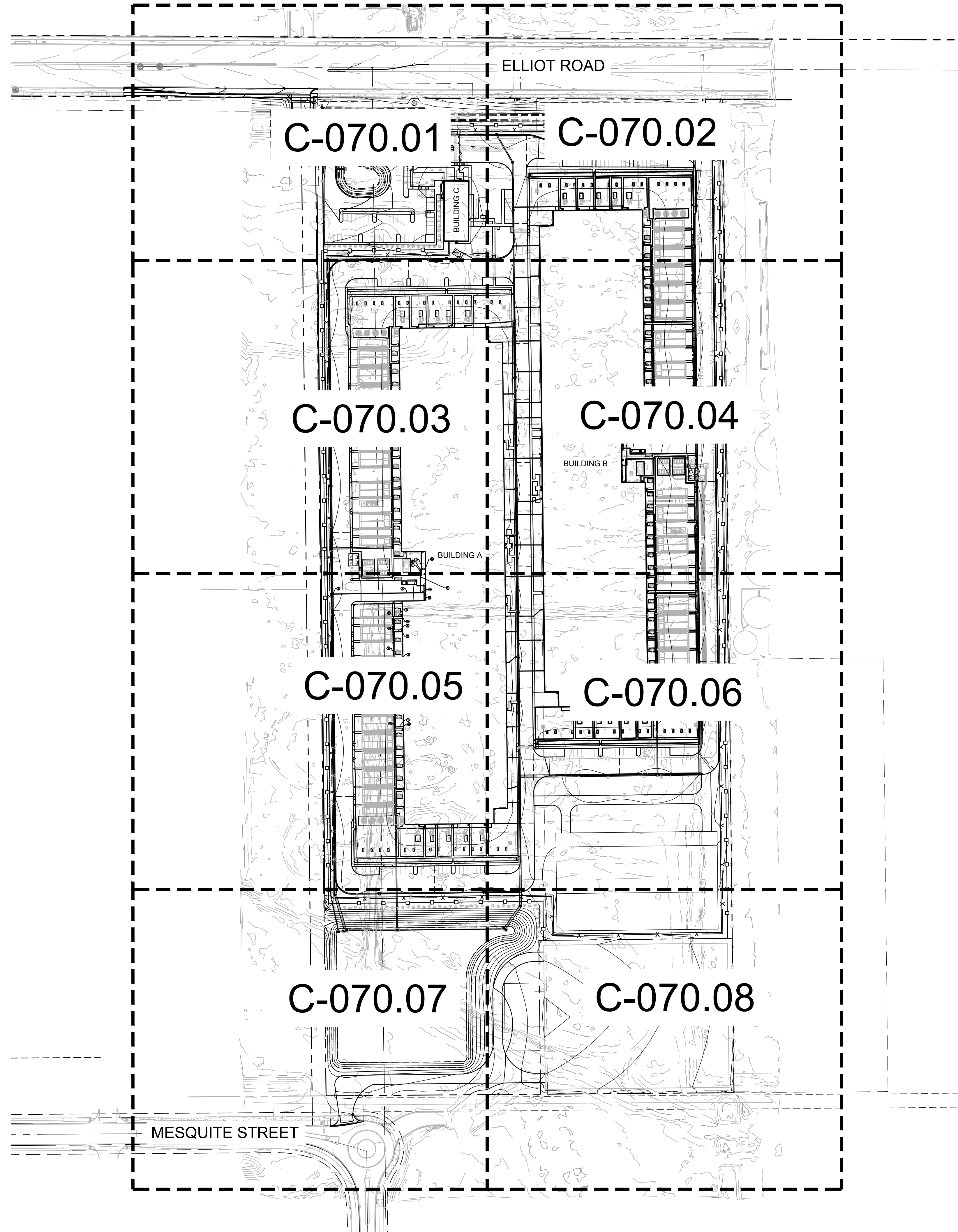

CIVIL SHEET INDEX - GRADING	
Sheet Description	Sheet Title
C-070	OVERALL GRADING AND DRAINAGE PLAN
C-070.01	GRADING AND DRAINAGE PLAN
C-070.02	GRADING AND DRAINAGE PLAN
C-070.03	GRADING AND DRAINAGE PLAN
C-070.04	GRADING AND DRAINAGE PLAN
C-070.05	GRADING AND DRAINAGE PLAN
C-070.06	GRADING AND DRAINAGE PLAN
C-070.07	GRADING AND DRAINAGE PLAN
C-070.08	GRADING AND DRAINAGE PLAN
C-070.09	GRADING CROSS SECTIONS

Kimley-Horn
 © 2023 KIMLEY-HORN AND ASSOCIATES, INC.
 7740 N 16TH ST, SUITE 300
 PHOENIX, AZ 85020
 WWW.KIMLEY-HORN.COM

CONFIDENTIAL

PROJECT ADDRESS
 10437 E ELLIOT ROAD
 MESA, ARIZONA

PROJECT DELIVERY PACKAGE
PRELIMINARY

SEAL/SIGNATURE

NOT FOR CONSTRUCTION

THE LICENSED PROFESSIONAL SEAL AFFIXED TO THIS SHEET APPLIES ONLY TO THE MATERIAL AND ITEMS SHOWN ON THIS SHEET. ALL DRAWINGS, INSTRUMENTS OR OTHER DOCUMENTS NOT EXHIBITING THIS SEAL SHALL NOT BE CONSIDERED PREPARED BY THIS PROFESSIONAL, AND THIS PROFESSIONAL EXPRESSLY DISCLAIMS ANY AND ALL RESPONSIBILITY FOR SUCH PLAN, DRAWINGS OR DOCUMENTS NOT EXHIBITING THIS SEAL.

REV.	DATE	DESCRIPTION
1	11/08/2023	SITE PLAN REVIEW
2	12/28/2024	SITE PLAN REVIEW - RESPONSE TO CITY COMMENTS

CONFIDENTIAL
 ANY UNAUTHORIZED USE OR REPRODUCTION OF THIS DOCUMENT IN WHOLE OR IN PART IS PROHIBITED. DELETE THIS DOCUMENT IF YOU HAVE RECEIVED IT IN ERROR

MECHANICAL ENGINEER: SWANSON RINK MECHANICAL EOR (303) 832-2666 1120 LINCOLN ST. STE 1200 DENVER, CO 80203	ELECTRICAL ENGINEER: SWANSON RINK ELECTRICAL EOR (303) 832-2666 1120 LINCOLN ST. STE 1200 DENVER, CO 80203
---	---

CIVIL ENGINEER: KIMLEY-HORN CHARLES WURL (602) 944-5500 7740 N 16TH ST, STE 300 PHOENIX, AZ 85020	STRUCTURAL ENGINEER: S.A. MIRO, INC. STRUCTURAL EOR (303) 741-5737 4582 S ULSTER ST. STE 750 DENVER, CO 80237
---	--

ARCHITECT: GENSLER PATRICK MAGNESS (602) 523-4900 2575 E CAMELBACK RD STE 175 PHOENIX, AZ 85016	SECURITY ENGINEER: SWANSON RINK MICHAEL GHEZZI (303) 832-2666 1120 LINCOLN ST. STE 1200 DENVER, CO 80203
---	---

TELECOM ENGINEER: SWANSON RINK THAINA GLASSEN (303) 832-2666 1120 LINCOLN ST. STE 1200 DENVER, CO 80203	LANDSCAPE ARCHITECT: KIMLEY-HORN ANDREW VALESTIN (602) 906-1103 7740 N 16TH ST, STE 300 PHOENIX, AZ 85020
--	---

PROJECT:
DATA CENTER-10437 E ELLIOT RD.

TITLE:
OVERALL GRADING AND DRAINAGE PLAN

DRAWING:
C-070

PAPER SIZE: ARCH D	SCALE: 1"=120'	AGILE NO: A	REV: A
-----------------------	-------------------	----------------	-----------

GRAPHIC SCALE IN FEET
0 60 120 240

ARIZONA811
 Contact Arizona 811 at least two full working days before you begin excavation.
 Call 811 or click Arizona811.com

This document, together with the concepts and designs presented herein, as an instrument of service, is intended only for the specific purpose and client for which it was prepared. Reuse of and improper reliance on this document without written authorization and adaptation by Kimley-Horn and Associates, Inc. shall be without liability to Kimley-Horn and Associates, Inc.

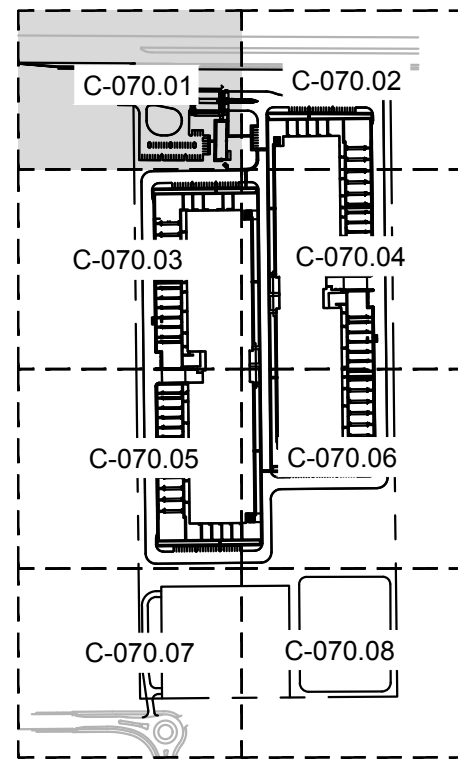

KEY MAP
N.T.S.

GRADING AND DRAINAGE NOTES

- ① INSTALL HDPE STORM DRAIN PIPE. LENGTH, SIZE, AND SLOPE PER PLAN. BEDDING AND BACKFILL PER DETAIL ON SHEET X.
- ② INSTALL CATCH BASIN PER MAG STD DET XXX.
- ③ INSTALL 48" STORM DRAIN MANHOLE PER MAG STD DET 520 AND 522. RIM AND INVERT PER PLAN.
- ④ INSTALL HDPE TEE. SIZE TO MATCH ADJOINING PIPES. INVERT PER PLAN.
- ⑤ CONNECT TO BUILDING ROOF DRAIN. INVERT PER PLAN. SEE MEP PLANS FOR CONTINUATION.
- ⑦ PROPOSED RETAINING WALL. HEIGHT PER PLAN.
- ⑧ PROPOSED STORM DRAIN FORCE MAIN.
- ⑨ INSTALL HDPE BEND. SIZE TO MATCH ADJOINING PIPES. INVERT PER PLAN.
- ⑩ INSTALL CURB OPENING AND CONCRETE SPILLWAY WITH GROUTED RIPRAP PER DETAIL ON SHEET XX. 2' MIN OR WIDTH PER PLAN.

GRADING AND DRAINAGE LEGEND

- — — — — PROPERTY BOUNDARY
- — — — — RIGHT OF WAY
- — — — — EASEMENT
- — — — — ADJACENT BOUNDARY
- — — — — PROPOSED STORM DRAIN
- — — — — EXISTING STORM DRAIN
- — — — — PROPOSED GRADE BREAK
- — — — — HIGH POINT
- — — — — LOW POINT
- — — — — PROPOSED CONTOUR
- — — — — EXISTING CONTOURS
- 10.00 P
10.00 P
EXISTING SPOT ELEVATION
- PROPOSED CATCH BASIN
- PROPOSED DRYWELL
- PROPOSED STORM DRAIN MANHOLE
- PROPOSED RETENTION ACCESS RISER

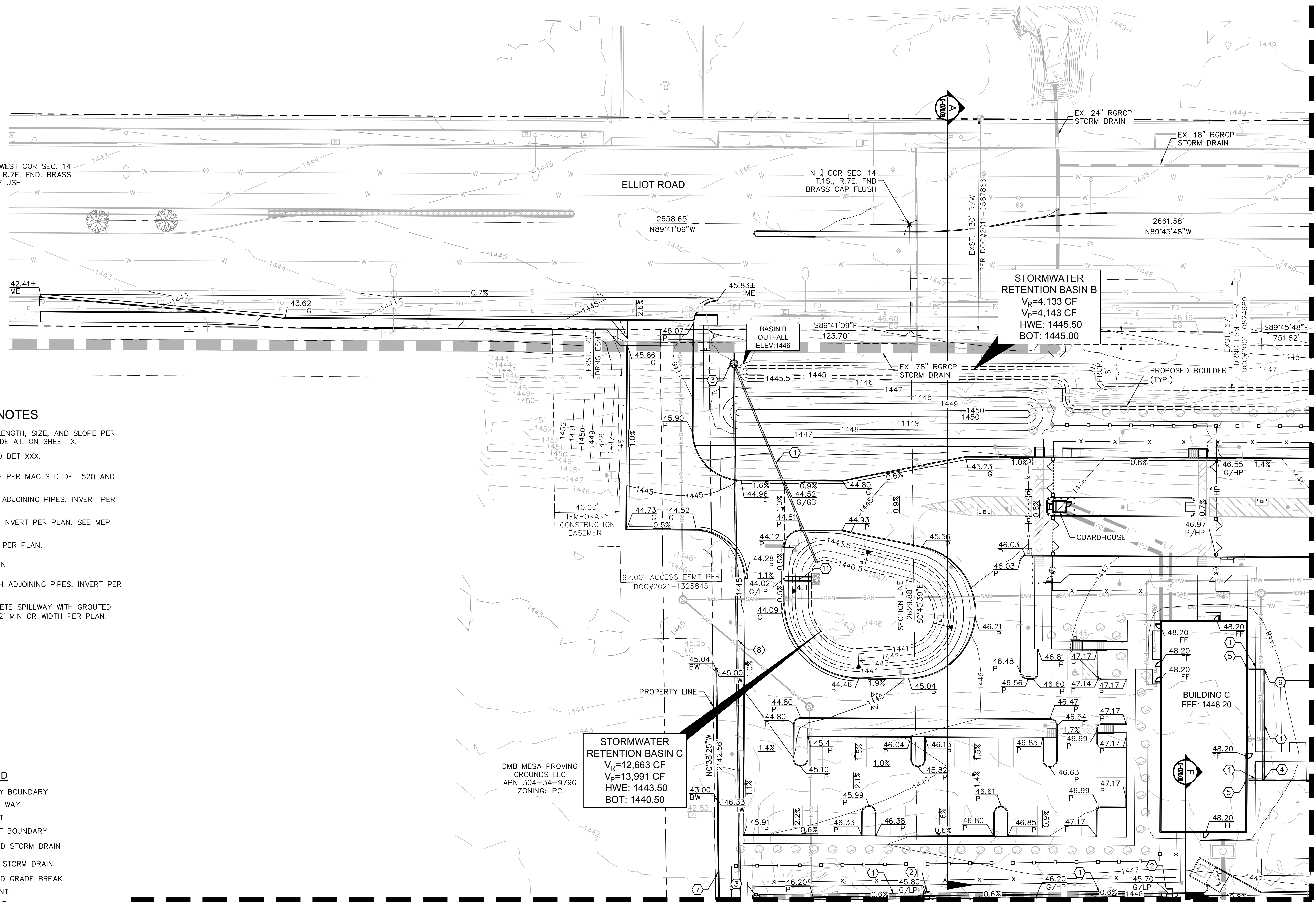

MATCHLINE — SEE SHEET C-070.03

NOTES

1. ADD 1,400' TO ALL ELEVATIONS.
2. ADD 0.5' TO PAVEMENT (P) ELEVATIONS FOR TOP OF CURB ELEVATIONS FOR VERTICAL CURBS.
3. ALL SPOT ELEVATIONS ARE FINISHED GRADE PAVEMENT (P), GUTTER/GRATE (G), OR SIDEWALK (SW) ELEVATIONS UNLESS OTHERWISE NOTED.
4. REFER TO SHEET C-001 FOR LEGEND AND ABBREVIATIONS CONTRACTOR SHALL USE SPOT ELEVATIONS, PROPOSED CONTOURS, AND SLOPES TO ESTABLISH GRADES.
5. ALL FILL SLOPES SHALL BE COMPACTED TO 95% RELATIVE DENSITY.
7. SIDEWALK CROSS SLOPE SHALL NOT EXCEED 2% AND LONGITUDINAL SLOPE SHALL NOT EXCEED 5%
8. ADA PARKING SPACES SHALL NOT EXCEED 2% SLOPE IN ANY DIRECTION

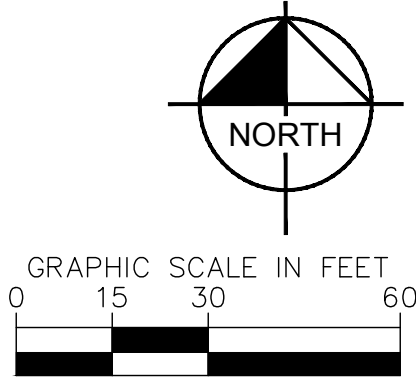

Kimley-Horn
© 2023 KIMLEY-HORN AND ASSOCIATES, INC.
7740 N 16TH ST, SUITE 300
PHOENIX, AZ 85020
WWW.KIMLEY-HORN.COM

CONFIDENTIAL

PROJECT ADDRESS
10437 E ELLIOT ROAD
MESA, ARIZONA

PROJECT DELIVERY PACKAGE
PRELIMINARY

SEAL/SIGNATURE

NOT FOR CONSTRUCTION

THE LICENSED PROFESSIONAL SEAL AFFIXED TO THIS SHEET APPLIES ONLY TO THE MATERIAL AND ITEMS SHOWN ON THIS SHEET. ALL DRAWINGS, INSTRUMENTS OR OTHER DOCUMENTS NOT EXHIBITING THIS SEAL SHALL NOT BE CONSIDERED PREPARED BY THIS PROFESSIONAL, AND THIS PROFESSIONAL EXPRESSLY DISCLAIMS ANY AND ALL RESPONSIBILITY FOR SUCH PLAN, DRAWINGS OR DOCUMENTS NOT EXHIBITING THIS SEAL.

ISSUE DATE:	12/28/2024	PROJECT NO.:	78 3116.000
DESIGNED:	ARCHITECT: PATRICK MAGNESS	GENSLER	
REV.	DATE	DESCRIPTION	
1	11/02/2023	SITE PLAN REVIEW	FF
2	12/28/2024	SITE PLAN REVIEW - RESPONSE TO CITY COMMENTS	FF

CONFIDENTIAL
ANY UNAUTHORIZED USE OR REPRODUCTION OF THIS DOCUMENT IN WHOLE OR IN PART IS PROHIBITED. DELETE THIS DOCUMENT IF YOU HAVE RECEIVED IT IN ERROR.

MECHANICAL ENGINEER: SWANSON RINK MECHANICAL EOR (303) 832-2666 1120 LINCOLN ST. STE 1200 DENVER, CO 80203	ELECTRICAL ENGINEER: SWANSON RINK ELECTRICAL EOR (303) 832-2666 1120 LINCOLN ST. STE 1200 DENVER, CO 80203
---	---

CIVIL ENGINEER: KIMLEY-HORN CHARLES WURL (602) 944-5500 7740 N 16TH ST, STE 300 PHOENIX, AZ 85020	STRUCTURAL ENGINEER: S.A. MIRO, INC. STRUCTURAL EOR (602) 741-5737 4582 S ULSTER ST. STE 750 DENVER, CO 80237
---	--

ARCHITECT: GENSLER PATRICK MAGNESS (602) 523-4900 2575 E CAMELBACK RD STE 175 PHOENIX, AZ 85016	SECURITY ENGINEER: SWANSON RINK MICHAEL GHEZZI (303) 832-2666 1120 LINCOLN ST. STE 1200 DENVER, CO 80203
---	---

TELECOM ENGINEER: SWANSON RINK HAINA GLASSEN (303) 832-2666 1120 LINCOLN ST. STE 1200 DENVER, CO 80203	LANDSCAPE ARCHITECT: KIMLEY-HORN ANDREW VALESTIN (602) 906-1103 7740 N 16TH ST, STE 300 PHOENIX, AZ 85020
---	---

PROJECT: DATA CENTER-10437 E ELLIOT RD.

TITLE:
GRADING AND DRAINAGE PLAN

DRAWING:
C-070.01

PAPER SIZE:	SCALE:	AGILE NO.:	REV.:
ARCH D	1"=30'		A

This document, together with the concepts and designs presented herein, is an instrument of service, intended only for the specific purpose and client for which it was prepared. Results of and improper reliance on this document without written authorization and adaptation by Kimley-Horn and Associates, Inc. shall be without liability to Kimley-Horn and Associates, Inc.

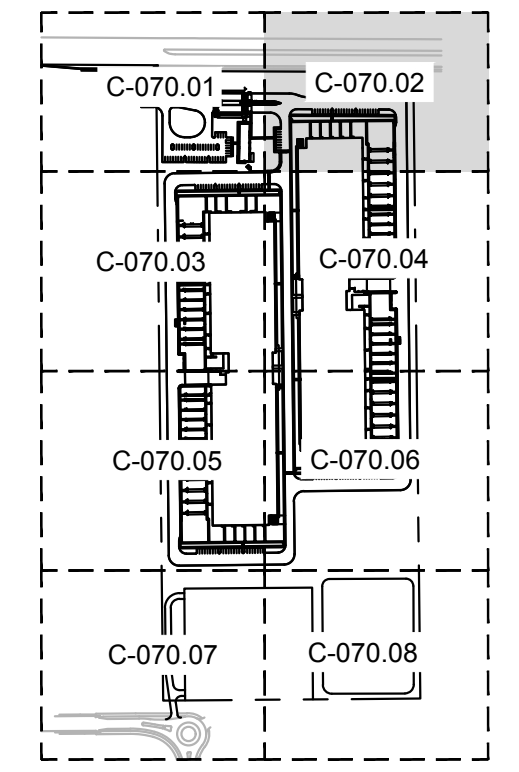
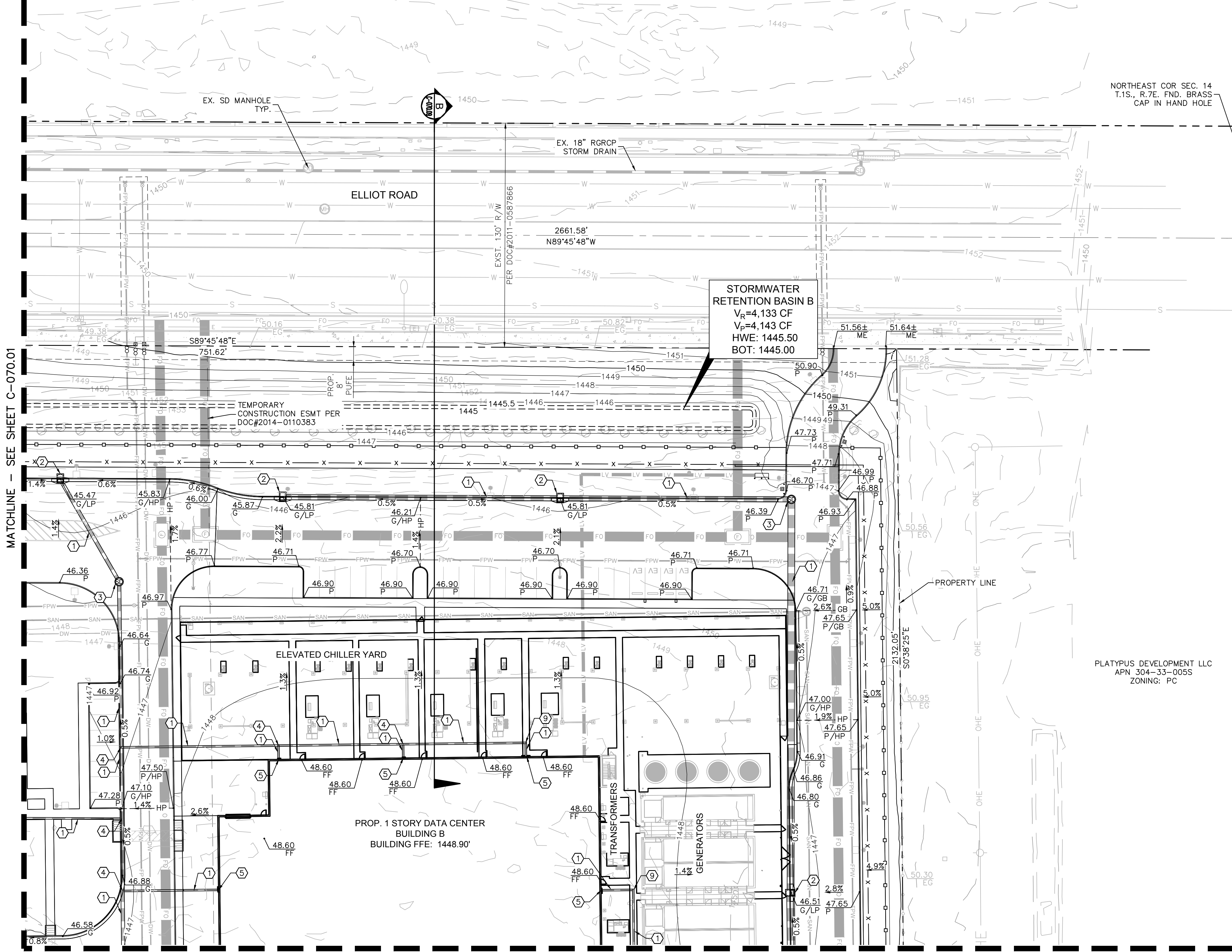

KEY MAP
N.T.S.

GRADING AND DRAINAGE LEGEND

- PROPERTY BOUNDARY
- - - RIGHT OF WAY
- - - EASEMENT
- - - ADJACENT BOUNDARY
- PROPOSED STORM DRAIN
- EXISTING STORM DRAIN
- GB PROPOSED GRADE BREAK
- HP HIGH POINT
- LP LOW POINT
- 12 PROPOSED CONTOUR
- 12 EXISTING CONTOURS
- 10.00 P PROPOSED SPOT ELEVATION
- 10.00 P EXISTING SPOT ELEVATION
- PROPOSED CATCH BASIN
- PROPOSED DRYWELL
- PROPOSED STORM DRAIN MANHOLE
- PROPOSED RETENTION ACCESS RISER

GRADING AND DRAINAGE NOTES

- 1 INSTALL HDPE STORM DRAIN PIPE. LENGTH, SIZE, AND SLOPE PER PLAN. BEDDING AND BACKFILL PER DETAIL ON SHEET X.
- 2 INSTALL CATCH BASIN PER MAG STD DET XXX.
- 3 INSTALL 48" STORM DRAIN MANHOLE PER MAG STD DET 520 AND 522. RIM AND INVERT PER PLAN.
- 4 INSTALL HDPE TEE. SIZE TO MATCH ADJOINING PIPES. INVERT PER PLAN.
- 5 CONNECT TO BUILDING ROOF DRAIN. INVERT PER PLAN. SEE MEP PLANS FOR CONTINUATION.
- 6 INSTALL HDPE BEND. SIZE TO MATCH ADJOINING PIPES. INVERT PER PLAN.

STORMWATER RETENTION BASIN B
 $V_p = 4,133$ CF
 $V_r = 4,143$ CF
 HW: 1445.50
 BOT: 1445.00

PROP. 1 STORY DATA CENTER BUILDING B
 BUILDING FFE: 1448.90'

PLATYPUS DEVELOPMENT LLC
 APN 304-33-0055
 ZONING: PC

MATCHLINE - SEE SHEET C-070.01

MATCHLINE - SEE SHEET C-070.04

NOTES

1. ADD 1,400' TO ALL ELEVATIONS.
2. ADD 0.5' TO PAVEMENT (P) ELEVATIONS FOR TOP OF CURB ELEVATIONS FOR VERTICAL CURBS.
3. ALL SPOT ELEVATIONS ARE FINISHED GRADE PAVEMENT (P), GUTTER/GRADE (G), OR SIDEWALK (SW) ELEVATIONS UNLESS OTHERWISE NOTED.
4. REFER TO SHEET C-001 FOR LEGEND AND ABBREVIATIONS.
5. CONTRACTOR SHALL USE SPOT ELEVATIONS, PROPOSED CONTOURS, AND SLOPES TO ESTABLISH GRADES.
6. ALL FILL SLOPES SHALL BE COMPACTED TO 95% RELATIVE DENSITY.
7. SIDEWALK CROSS SLOPE SHALL NOT EXCEED 2% AND LONGITUDINAL SLOPE SHALL NOT EXCEED 5%.
8. ADA PARKING SPACES SHALL NOT EXCEED 2% SLOPE IN ANY DIRECTION.

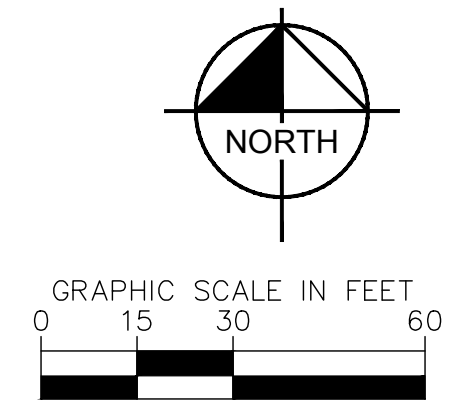

CONFIDENTIAL

PROJECT ADDRESS
 10437 E ELLIOT ROAD
 MESA, ARIZONA

PROJECT DELIVERY PACKAGE
PRELIMINARY

SEAL/SIGNATURE

NOT FOR CONSTRUCTION

THE LICENSED PROFESSIONAL SEAL AFFIXED TO THIS SHEET APPLIES ONLY TO THE MATERIAL AND ITEMS SHOWN ON THIS SHEET. ALL DRAWING INSTRUMENTS OR OTHER DOCUMENTS NOT EXHIBITING THIS SEAL SHALL NOT BE CONSIDERED PREPARED BY THIS PROFESSIONAL, AND THIS PROFESSIONAL EXPRESSLY DISCLAIMS ANY AND ALL RESPONSIBILITY FOR SUCH PLAN, DRAWINGS OR DOCUMENTS NOT EXHIBITING THIS SEAL.

ISSUE DATE:	12/FEB/2024	PROJECT NO.:	78 3116 000
DESIGNED:	GENSLER	ARCHITECT:	PATRICK MAGNESS
REV.	DATE	DESCRIPTION	
1	11/8/2023	SITE PLAN REVIEW	
2	12/FEB/2024	SITE PLAN REVIEW - RESPONSE TO CITY COMMENTS	

CONFIDENTIAL
 ANY UNAUTHORIZED USE OR REPRODUCTION OF THIS DOCUMENT IN WHOLE OR IN PART IS PROHIBITED. DELETE THIS DOCUMENT IF YOU HAVE RECEIVED IT IN ERROR.

MECHANICAL ENGINEER: SWANSON RINK MECHANICAL EOR (303) 832-2666 1120 LINCOLN ST. STE 1200 DENVER, CO 80203	ELECTRICAL ENGINEER: SWANSON RINK ELECTRICAL EOR (303) 832-2666 1120 LINCOLN ST. STE 1200 DENVER, CO 80203
---	---

CIVIL ENGINEER: KIMLEY-HORN CHARLES WURL (602) 944-5500 7740 N 16TH ST, STE 300 PHOENIX, AZ 85020	STRUCTURAL ENGINEER: S.A. MIRO, INC. STRUCTURAL EOR (303) 741-3737 4582 S ULSTER ST. STE 750 DENVER, CO 80237
---	--

ARCHITECT: GENSLER PATRICK MAGNESS (602) 523-4900 2575 E CAMELBACK RD STE 175 PHOENIX, AZ 85016	SECURITY ENGINEER: SWANSON RINK MICHAEL GHEZZI (303) 832-2666 1120 LINCOLN ST. STE 1200 DENVER, CO 80203
---	---

TELECOM ENGINEER: SWANSON RINK THAINA GLASSEN (303) 832-2666 1120 LINCOLN ST. STE 1200 DENVER, CO 80203	LANDSCAPE ARCHITECT: KIMLEY-HORN ANDREW VALESTIN (602) 906-1103 7740 N 16TH ST, STE 300 PHOENIX, AZ 85020
--	---

PROJECT:
DATA CENTER-10437 E ELLIOT RD.

TITLE:
GRADING AND DRAINAGE PLAN

DRAWING:
C-070.02

PAPER SIZE:	SCALE:	AGILE NO.:	REV.:
ARCH D	1"=30'		A

This document, together with the concepts and designs presented herein, as an instrument of service, is intended only for the specific purpose and client for which it was prepared. Reuse of and improper reliance on this document without written authorization and adaptation by Kimley-Horn and Associates, Inc. shall be without liability to Kimley-Horn and Associates, Inc.

MATCHLINE - SEE SHEET C-070.01

MATCHLINE - SEE SHEET C-070.05

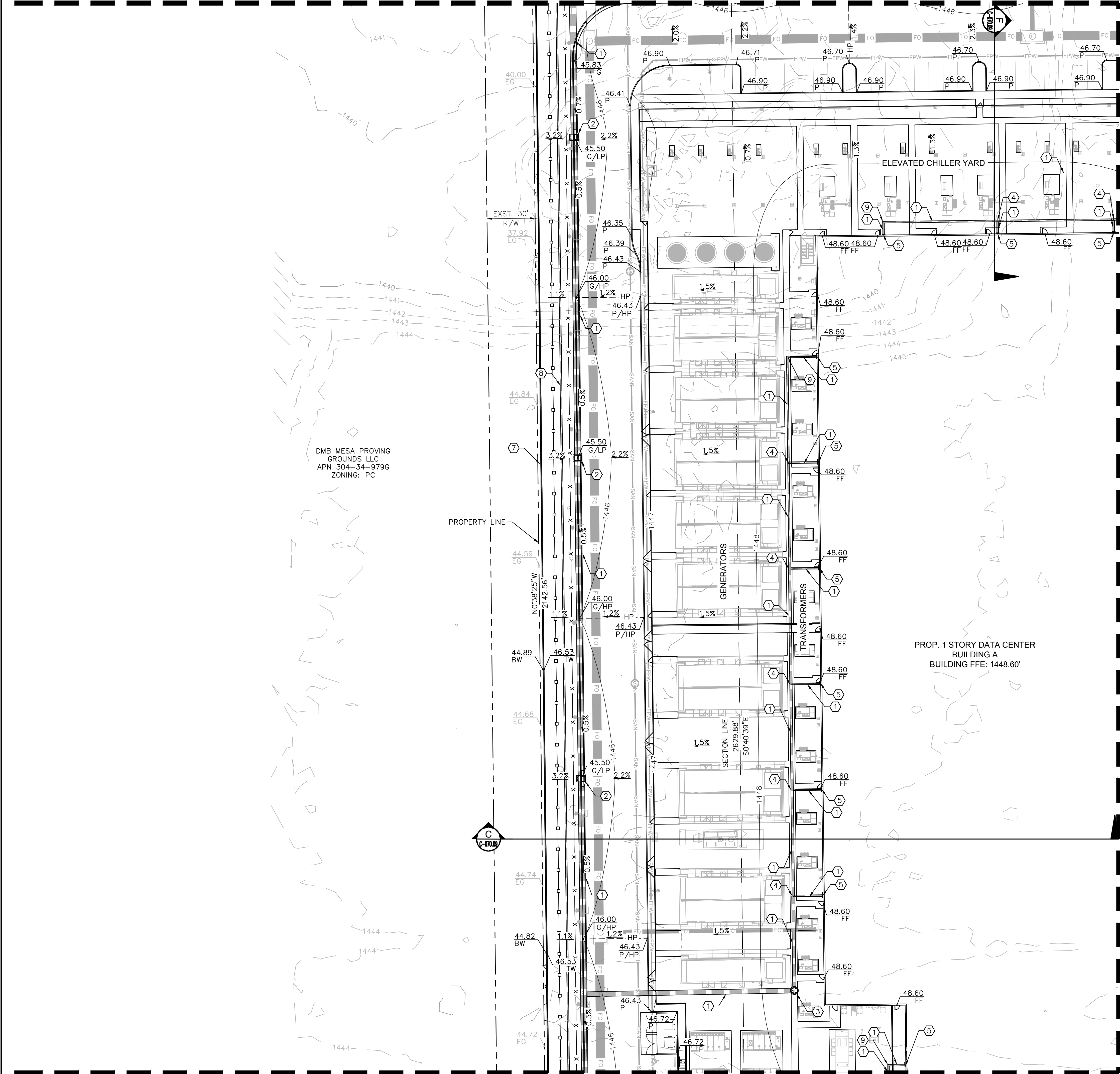

DMB MESA PROVING
 GROUNDS LLC
 APN 304-34-979G
 ZONING: PC

PROP. 1 STORY DATA CENTER
 BUILDING A
 BUILDING FFE: 1448.60'

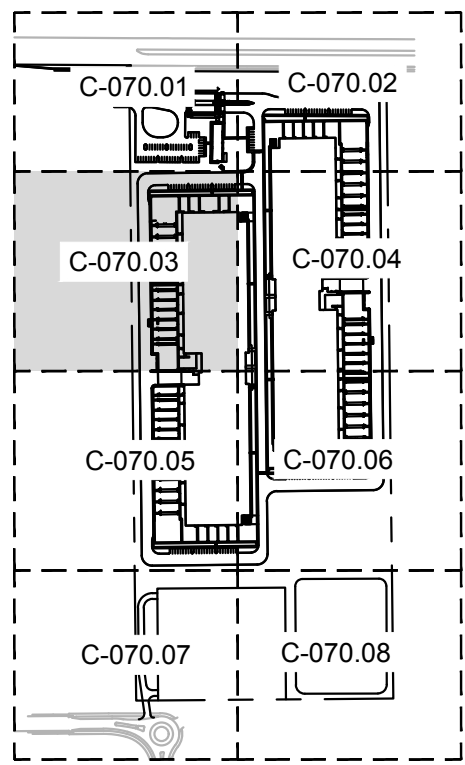

KEY MAP
 N.T.S.

GRADING AND DRAINAGE LEGEND

- PROPERTY BOUNDARY
- RIGHT OF WAY
- EASEMENT
- ADJACENT BOUNDARY
- PROPOSED STORM DRAIN
- EXISTING STORM DRAIN
- GB --- PROPOSED GRADE BREAK
- HP --- HIGH POINT
- LP --- LOW POINT
- 12 --- PROPOSED CONTOUR
- 12 --- EXISTING CONTOURS
- 10.00 --- PROPOSED SPOT ELEVATION
- 10.00 --- EXISTING SPOT ELEVATION
- PROPOSED CATCH BASIN
- PROPOSED DRYWELL
- PROPOSED STORM DRAIN MANHOLE
- PROPOSED RETENTION ACCESS RISER

GRADING AND DRAINAGE NOTES

1. INSTALL HDPE STORM DRAIN PIPE. LENGTH, SIZE, AND SLOPE PER PLAN. BEDDING AND BACKFILL PER DETAIL ON SHEET X.
2. INSTALL CATCH BASIN PER MAG STD DET XXX.
3. INSTALL 48" STORM DRAIN MANHOLE PER MAG STD DET 520 AND 522. RIM AND INVERT PER PLAN.
4. INSTALL HDPE TEE. SIZE TO MATCH ADJOINING PIPES. INVERT PER PLAN.
5. CONNECT TO BUILDING ROOF DRAIN. INVERT PER PLAN. SEE MEP PLANS FOR CONTINUATION.
7. PROPOSED RETAINING WALL. HEIGHT PER PLAN.
8. PROPOSED STORM DRAIN FORCE MAIN.
9. INSTALL HDPE BEND. SIZE TO MATCH ADJOINING PIPES. INVERT PER PLAN.

NOTES

1. ADD 1.400' TO ALL ELEVATIONS.
2. ADD 0.5' TO PAVEMENT (P) ELEVATIONS FOR TOP OF CURB ELEVATIONS FOR VERTICAL CURBS.
3. ALL SPOT ELEVATIONS ARE FINISHED GRADE PAVEMENT (P), GUTTER/GRADE (G), OR SIDEWALK (SW) ELEVATIONS UNLESS OTHERWISE NOTED.
4. REFER TO SHEET C-001 FOR LEGEND AND ABBREVIATIONS
5. CONTRACTOR SHALL USE SPOT ELEVATIONS, PROPOSED CONTOURS, AND SLOPES TO ESTABLISH GRADES.
6. ALL FILL SLOPES SHALL BE COMPACTED TO 95% RELATIVE DENSITY.
7. SIDEWALK CROSS SLOPE SHALL NOT EXCEED 2% AND LONGITUDINAL SLOPE SHALL NOT EXCEED 5%
8. ADA PARKING SPACES SHALL NOT EXCEED 2% SLOPE IN ANY DIRECTION

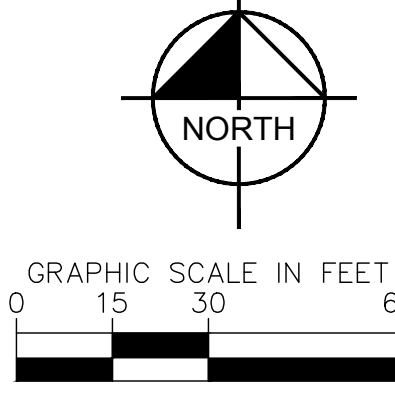

Kimley-Horn
 © 2023 KIMLEY-HORN AND ASSOCIATES, INC.
 7740 N 16TH ST, SUITE 300
 PHOENIX, AZ 85020
 WWW.KIMLEY-HORN.COM

CONFIDENTIAL

PROJECT ADDRESS
 10437 E ELLIOT ROAD
 MESA, ARIZONA

PROJECT DELIVERY PACKAGE
PRELIMINARY

SEAL/SIGNATURE

NOT FOR CONSTRUCTION

THE LICENSED PROFESSIONAL SEAL AFFIXED TO THIS SHEET APPLIES ONLY TO THE MATERIAL AND ITEMS SHOWN ON THIS SHEET. ALL DRAWINGS, INSTRUMENTS OR OTHER DOCUMENTS NOT EXHIBITING THIS SEAL SHALL NOT BE CONSIDERED PREPARED BY THIS PROFESSIONAL, AND THIS PROFESSIONAL EXPRESSLY DISCLAIMS ANY AND ALL RESPONSIBILITY FOR SUCH PLAN, DRAWINGS OR DOCUMENTS NOT EXHIBITING THIS SEAL.

REV.	DATE	DESCRIPTION
1	11/08/2023	SITE PLAN REVIEW
2	12/28/2024	SITE PLAN REVIEW - RESPONSE TO CITY COMMENTS

CONFIDENTIAL
 ANY UNAUTHORIZED USE OR REPRODUCTION OF THIS DOCUMENT IN WHOLE OR IN PART IS PROHIBITED. DELETE THIS DOCUMENT IF YOU HAVE RECEIVED IT IN ERROR

MECHANICAL ENGINEER: SWANSON RINK MECHANICAL EOR (303) 832-2666 1120 LINCOLN ST. STE 1200 DENVER, CO 80203	ELECTRICAL ENGINEER: SWANSON RINK ELECTRICAL EOR (303) 832-2666 1120 LINCOLN ST. STE 1200 DENVER, CO 80203
---	---

CIVIL ENGINEER: KIMLEY-HORN CHARLES WURL (602) 944-5500 7740 N 16TH ST, STE 300 PHOENIX, AZ 85020	STRUCTURAL ENGINEER: S.A. MIRO, INC. STRUCTURAL EOR (303) 741-5737 4582 S ULSTER ST. STE 750 DENVER, CO 80237
---	--

ARCHITECT: GENSLER PATRICK MAGNESS (602) 523-4900 2575 E CAMELBACK RD STE 175 PHOENIX, AZ 85016	SECURITY ENGINEER: SWANSON RINK MICHAEL GHEZZI (303) 832-2666 1120 LINCOLN ST. STE 1200 DENVER, CO 80203
---	---

TELECOM ENGINEER: SWANSON RINK THAINA GLASSEN (303) 832-2666 1120 LINCOLN ST. STE 1200 DENVER, CO 80203	LANDSCAPE ARCHITECT: KIMLEY-HORN ANDREW VALESTIN (602) 906-1103 7740 N 16TH ST, STE 300 PHOENIX, AZ 85020
--	---

PROJECT: DATA CENTER-10437 E ELLIOT RD.

TITLE:
GRADING AND DRAINAGE PLAN

DRAWING:
C-070.03

PAPER SIZE: ARCH D SCALE: 1"=30' AGILE NO: REV: A

MATCHLINE - SEE SHEET C-070.02

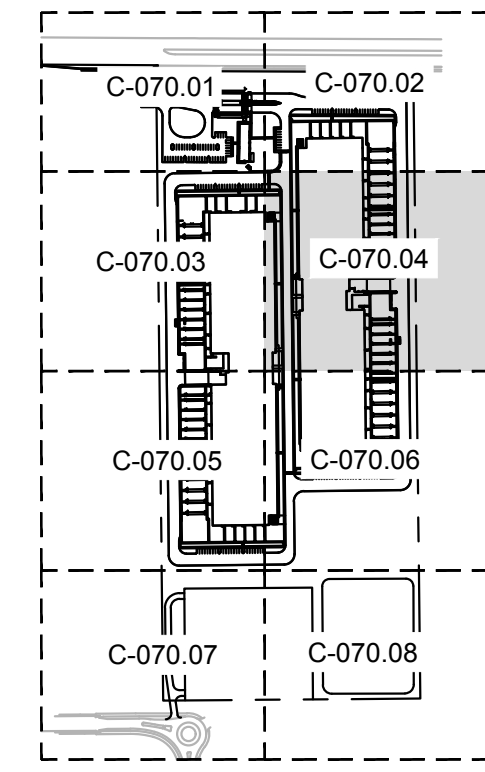
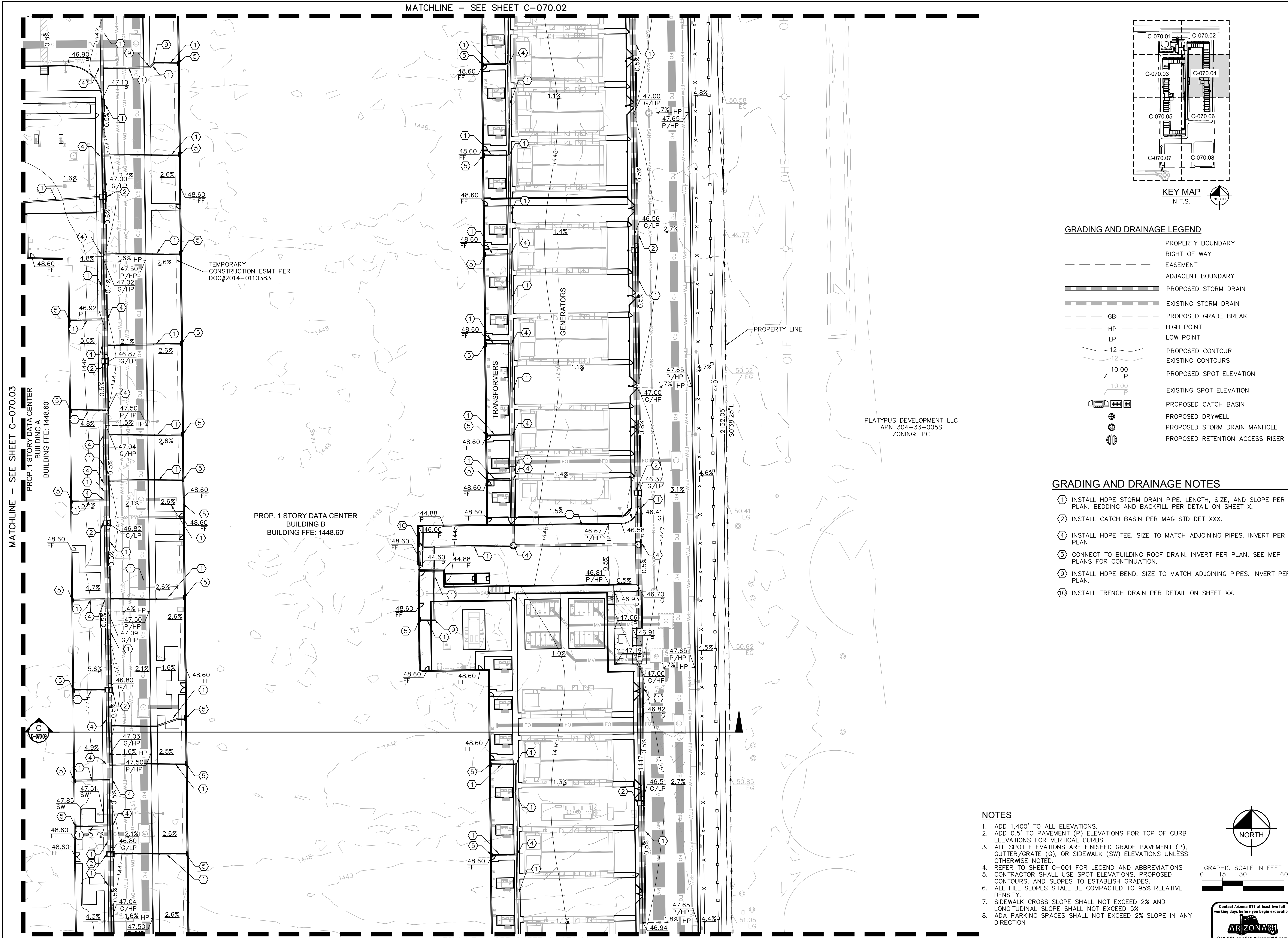

KEY MAP
N.T.S.

GRADING AND DRAINAGE LEGEND

- PROPERTY BOUNDARY
- RIGHT OF WAY
- EASEMENT
- ADJACENT BOUNDARY
- PROPOSED STORM DRAIN
- EXISTING STORM DRAIN
- GB --- PROPOSED GRADE BREAK
- HP --- HIGH POINT
- LP --- LOW POINT
- 12 --- PROPOSED CONTOUR
- 12 --- EXISTING CONTOURS
- 10.00 P --- PROPOSED SPOT ELEVATION
- 10.00 P --- EXISTING SPOT ELEVATION
- PROPOSED CATCH BASIN
- PROPOSED DRYWELL
- PROPOSED STORM DRAIN MANHOLE
- PROPOSED RETENTION ACCESS RISER

GRADING AND DRAINAGE NOTES

- 1 INSTALL HDPE STORM DRAIN PIPE. LENGTH, SIZE, AND SLOPE PER PLAN. BEDDING AND BACKFILL PER DETAIL ON SHEET X.
- 2 INSTALL CATCH BASIN PER MAG STD DET XXX.
- 4 INSTALL HDPE TEE. SIZE TO MATCH ADJOINING PIPES. INVERT PER PLAN.
- 5 CONNECT TO BUILDING ROOF DRAIN. INVERT PER PLAN. SEE MEP PLANS FOR CONTINUATION.
- 9 INSTALL HDPE BEND. SIZE TO MATCH ADJOINING PIPES. INVERT PER PLAN.
- 10 INSTALL TRENCH DRAIN PER DETAIL ON SHEET XX.

NOTES

1. ADD 1,400' TO ALL ELEVATIONS.
2. ADD 0.5' TO PAVEMENT (P) ELEVATIONS FOR TOP OF CURB ELEVATIONS FOR VERTICAL CURBS.
3. ALL SPOT ELEVATIONS ARE FINISHED GRADE PAVEMENT (P), GUTTER/GRATE (G), OR SIDEWALK (SW) ELEVATIONS UNLESS OTHERWISE NOTED.
4. REFER TO SHEET C-001 FOR LEGEND AND ABBREVIATIONS
5. CONTRACTOR SHALL USE SPOT ELEVATIONS, PROPOSED CONTOURS, AND SLOPES TO ESTABLISH GRADES.
6. ALL FILL SLOPES SHALL BE COMPACTED TO 95% RELATIVE DENSITY.
7. SIDEWALK CROSS SLOPE SHALL NOT EXCEED 2% AND LONGITUDINAL SLOPE SHALL NOT EXCEED 5%
8. ADA PARKING SPACES SHALL NOT EXCEED 2% SLOPE IN ANY DIRECTION

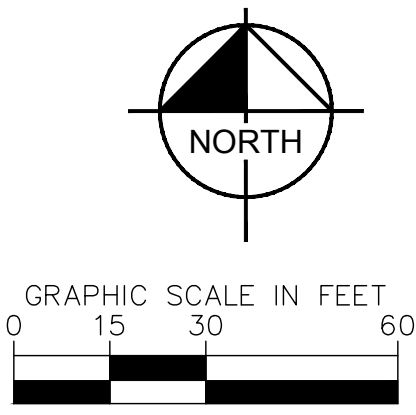

MATCHLINE - SEE SHEET C-070.03
PROP. 1 STORY DATA CENTER BUILDING A
BUILDING FFE: 1448.60'

PROP. 1 STORY DATA CENTER BUILDING B
BUILDING FFE: 1448.60'

PLATYPUS DEVELOPMENT LLC
APN 304-33-005S
ZONING: PC

MATCHLINE - SEE SHEET C-070.06

Kimley-Horn
© 2023 KIMLEY-HORN AND ASSOCIATES, INC.
7740 N 16TH ST, SUITE 300
PHOENIX, AZ 85020
WWW.KIMLEY-HORN.COM

CONFIDENTIAL

PROJECT ADDRESS
10437 E ELLIOT ROAD
MESA, ARIZONA

PROJECT DELIVERY PACKAGE
PRELIMINARY

SEAL/SIGNATURE

NOT FOR CONSTRUCTION

THE LICENSED PROFESSIONAL SEAL AFFIXED TO THIS SHEET APPLIES ONLY TO THE MATERIAL AND ITEMS SHOWN ON THIS SHEET. ALL DRAWINGS, INSTRUMENTS OR OTHER DOCUMENTS NOT EXHIBITING THIS SEAL SHALL NOT BE CONSIDERED PREPARED BY THIS PROFESSIONAL, AND THIS PROFESSIONAL EXPRESSLY DISCLAIMS ANY AND ALL RESPONSIBILITY FOR SUCH PLAN, DRAWINGS OR DOCUMENTS NOT EXHIBITING THIS SEAL.

ISSUE DATE:	12FEB2024	PROJECT NO.:	78 3116.000
DESIGNED:	GENSLER	ARCHITECT:	PATRICK MAGNESS
REV.	DATE	DESCRIPTION	
1	11DEC2023	SITE PLAN REVIEW	
2	12FEB2024	SITE PLAN REVIEW - RESPONSE TO CITY COMMENTS	

CONFIDENTIAL
ANY UNAUTHORIZED USE OR REPRODUCTION OF THIS DOCUMENT IN WHOLE OR IN PART IS PROHIBITED. DELETE THIS DOCUMENT IF YOU HAVE RECEIVED IT IN ERROR

MECHANICAL ENGINEER:
SWANSON RINK
MECHANICAL EOR
(303) 832-2666
1120 LINCOLN ST.
STE 1200
DENVER, CO 80203

ELECTRICAL ENGINEER:
SWANSON RINK
ELECTRICAL EOR
(303) 832-2666
1120 LINCOLN ST.
STE 1200
DENVER, CO 80203

CIVIL ENGINEER:
KIMLEY-HORN
CHARLES WURL
(602) 944-5500
7740 N 16TH ST, STE 300
PHOENIX, AZ 85020

STRUCTURAL ENGINEER:
S.A. MIRO, INC.
STRUCTURAL EOR
(303) 741-9377
4882 S ULSTER ST.
STE 750
DENVER, CO 80237

ARCHITECT:
GENSLER
PATRICK MAGNESS
(602) 523-4900
2575 E CAMELBACK RD STE 175
PHOENIX, AZ 85016

SECURITY ENGINEER:
SWANSON RINK
MICHAEL GHEZZI
(303) 832-2666
1120 LINCOLN ST.
STE 1200
DENVER, CO 80203

PROJECT: DATA CENTER-10437 E ELLIOT RD.
TITLE: GRADING AND DRAINAGE PLAN
DRAWING: C-070.04
PAPER SIZE: ARCH D SCALE: 1"=30' AGILE NO.: REV: A

This document, together with the concepts and designs presented herein, is an instrument of service, intended only for the specific purpose and client for which it was prepared. Reuse of and improper reliance on this document without written authorization and adaptation by Kimley-Horn and Associates, Inc. shall be without liability to Kimley-Horn and Associates, Inc.



This document, together with the concepts and designs presented herein, as an instrument of service, is intended only for the specific purpose and client for which it was prepared. Reuse of and improper reliance on this document without written authorization and adaptation by Kimley-Horn and Associates, Inc. shall be without liability to Kimley-Horn and Associates, Inc.

CONFIDENTIAL

PROJECT ADDRESS
 10437 E ELLIOT ROAD
 MESA, ARIZONA

PROJECT DELIVERY PACKAGE
PRELIMINARY

SEAL/SIGNATURE

NOT FOR CONSTRUCTION

THE LICENSED PROFESSIONAL SEAL AFFIXED TO THIS SHEET APPLIES ONLY TO THE MATERIAL AND ITEMS SHOWN ON THIS SHEET. ALL DRAWINGS, INSTRUMENTS OR OTHER DOCUMENTS NOT EXHIBITING THIS SEAL SHALL NOT BE CONSIDERED PREPARED BY THIS PROFESSIONAL, AND THIS PROFESSIONAL EXPRESSLY DISCLAIMS ANY AND ALL RESPONSIBILITY FOR SUCH PLAN, DRAWINGS OR DOCUMENTS NOT EXHIBITING THIS SEAL.

ISSUE DATE:	12FEB2024	PROJECT NO.:	78 3116.000
DESIGNED:	GENSLER	ARCHITECT:	PATRICK MAGNESS
REV.	DATE	DESCRIPTION	
1	11DEC2023	SITE PLAN REVIEW	
2	12FEB2024	SITE PLAN REVIEW - RESPONSE TO CITY COMMENTS	

CONFIDENTIAL
 ANY UNAUTHORIZED USE OR REPRODUCTION OF THIS DOCUMENT IN WHOLE OR IN PART IS PROHIBITED. DELETE THIS DOCUMENT IF YOU HAVE RECEIVED IT IN ERROR.

MECHANICAL ENGINEER: SWANSON RINK MECHANICAL EOR (303) 832-2666 1120 LINCOLN ST. STE 1200 DENVER, CO 80203	ELECTRICAL ENGINEER: SWANSON RINK ELECTRICAL EOR (303) 832-2666 1120 LINCOLN ST. STE 1200 DENVER, CO 80203
---	---

CIVIL ENGINEER: KIMLEY-HORN CHARLES WURL (602) 944-5500 7740 N 16TH ST, STE 300 PHOENIX, AZ 85020	STRUCTURAL ENGINEER: S.A. MIRO, INC. STRUCTURAL EOR (602) 741-3737 4582 S ULSTER ST. STE 750 DENVER, CO 80237
---	--

ARCHITECT: GENSLER PATRICK MAGNESS (602) 523-4900 2575 E CAMELBACK RD STE 175 PHOENIX, AZ 85016	SECURITY ENGINEER: SWANSON RINK MICHAEL GHEZZI (303) 832-2666 1120 LINCOLN ST. STE 1200 DENVER, CO 80203
---	---

TELECOM ENGINEER: SWANSON RINK THAINA GLASSSEN (303) 832-2666 1120 LINCOLN ST. STE 1200 DENVER, CO 80203	LANDSCAPE ARCHITECT: KIMLEY-HORN ANDREW VALESTIN (602) 906-1103 7740 N 16TH ST, STE 300 PHOENIX, AZ 85020
---	---

PROJECT: DATA CENTER-10437 E ELLIOT RD.

TITLE: **GRADING AND DRAINAGE PLAN**

DRAWING: **C-070.05**

PAPER SIZE: ARCH D SCALE: 1"=30' AGILE NO.: A REV: A

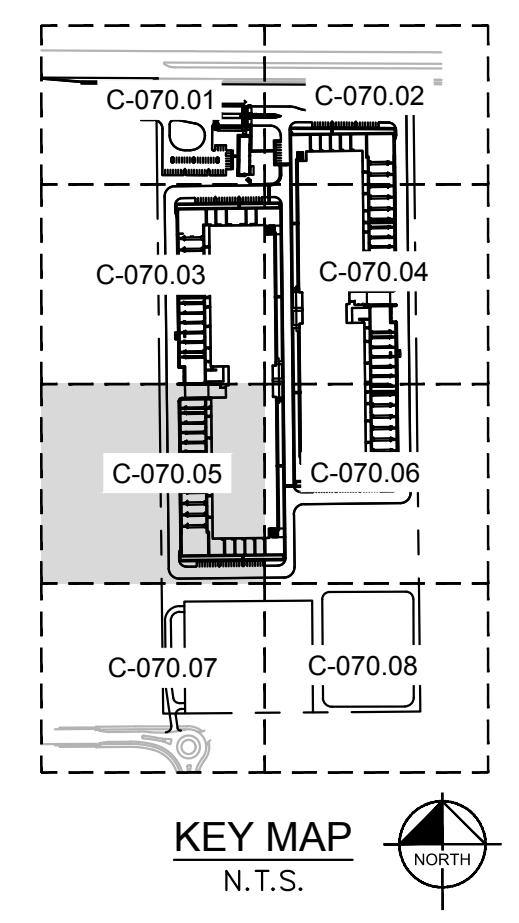

GRADING AND DRAINAGE LEGEND

- PROPERTY BOUNDARY
- RIGHT OF WAY
- EASEMENT
- ADJACENT BOUNDARY
- PROPOSED STORM DRAIN
- EXISTING STORM DRAIN
- GB --- PROPOSED GRADE BREAK
- HP --- HIGH POINT
- LP --- LOW POINT
- 12 --- PROPOSED CONTOUR
- 12 --- EXISTING CONTOURS
- 10.00 --- PROPOSED SPOT ELEVATION
- 10.00 --- EXISTING SPOT ELEVATION
- PROPOSED CATCH BASIN
- PROPOSED DRYWELL
- PROPOSED STORM DRAIN MANHOLE
- PROPOSED RETENTION ACCESS RISER

GRADING AND DRAINAGE NOTES

1. INSTALL HDPE STORM DRAIN PIPE. LENGTH, SIZE, AND SLOPE PER PLAN. BEDDING AND BACKFILL PER DETAIL ON SHEET X.
2. INSTALL CATCH BASIN PER MAG STD DET XXX.
3. INSTALL 48" STORM DRAIN MANHOLE PER MAG STD DET 520 AND 522. RIM AND INVERT PER PLAN.
4. INSTALL HDPE TEE. SIZE TO MATCH ADJOINING PIPES. INVERT PER PLAN.
5. CONNECT TO BUILDING ROOF DRAIN. INVERT PER PLAN. SEE MEP PLANS FOR CONTINUATION.
7. PROPOSED RETAINING WALL. HEIGHT PER PLAN.
8. PROPOSED STORM DRAIN FORCE MAIN.
9. INSTALL HDPE BEND. SIZE TO MATCH ADJOINING PIPES. INVERT PER PLAN.
10. INSTALL TRENCH DRAIN PER DETAIL ON SHEET XX.

NOTES

1. ADD 1.400' TO ALL ELEVATIONS.
2. ADD 0.5' TO PAVEMENT (P) ELEVATIONS FOR TOP OF CURB ELEVATIONS FOR VERTICAL CURBS.
3. ALL SPOT ELEVATIONS ARE FINISHED GRADE PAVEMENT (P), GUTTER/GRADE (G), OR SIDEWALK (SW) ELEVATIONS UNLESS OTHERWISE NOTED.
4. REFER TO SHEET C-001 FOR LEGEND AND ABBREVIATIONS. CONTRACTOR SHALL USE SPOT ELEVATIONS, PROPOSED CONTOURS, AND SLOPES TO ESTABLISH GRADES.
5. ALL FILL SLOPES SHALL BE COMPACTED TO 95% RELATIVE DENSITY.
6. SIDEWALK CROSS SLOPE SHALL NOT EXCEED 2% AND LONGITUDINAL SLOPE SHALL NOT EXCEED 5%.
7. ADA PARKING SPACES SHALL NOT EXCEED 2% SLOPE IN ANY DIRECTION.

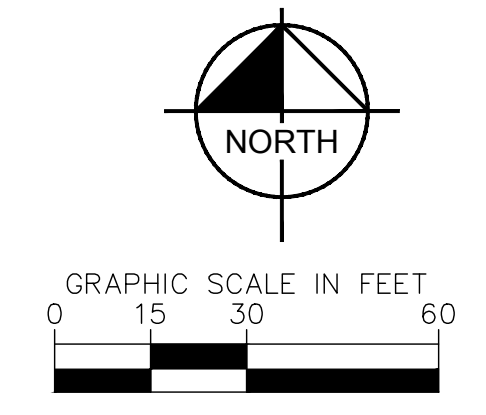

MATCHLINE - SEE SHEET C-070.03

MATCHLINE - SEE SHEET C-070.06

MATCHLINE - SEE SHEET C-070.07

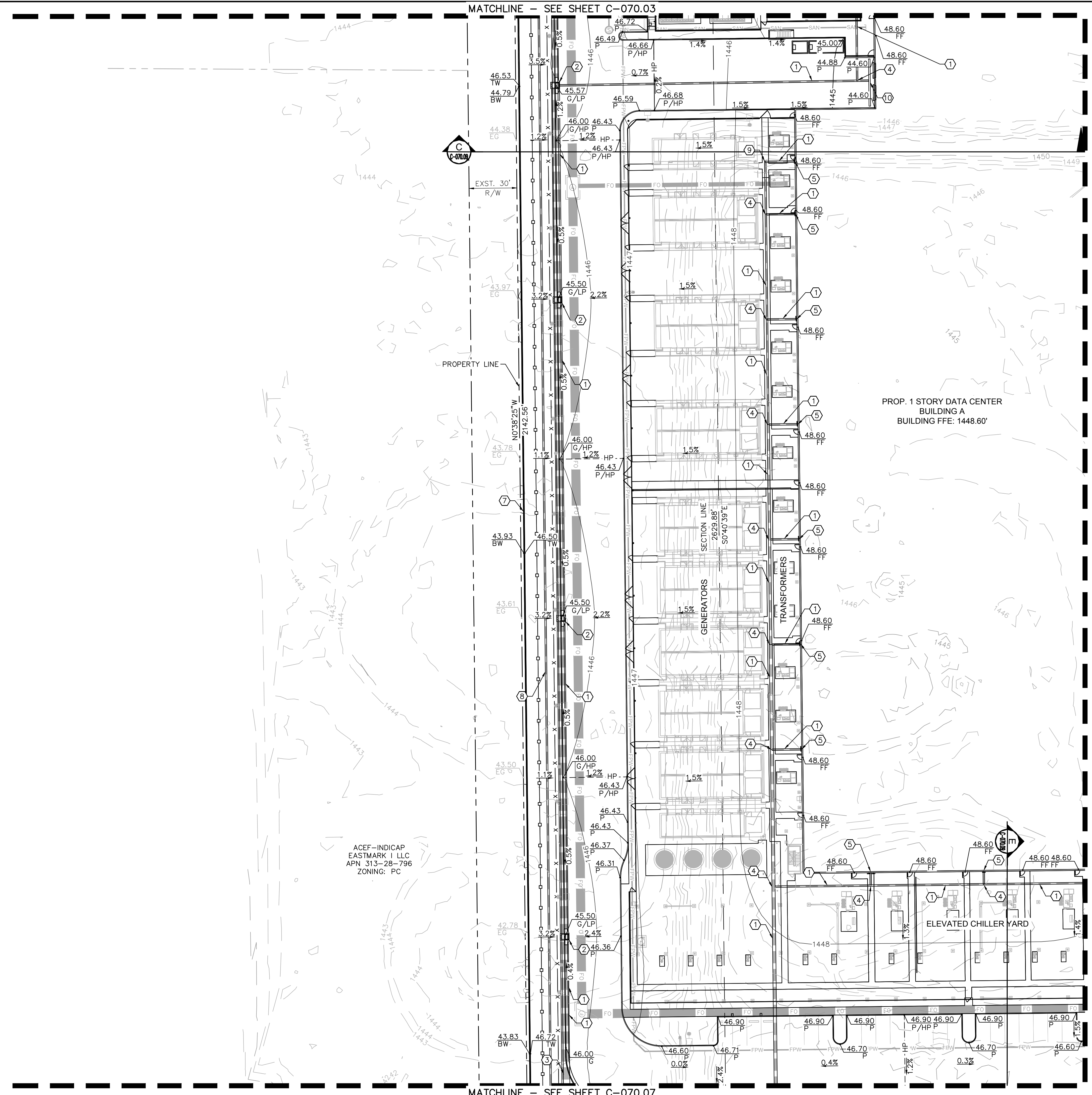

This document, together with the concepts and designs presented herein, is intended only for the specific purpose and client for which it was prepared. Reuse of and improper reliance on this document without written authorization and adaptation by Kimley-Horn and Associates, Inc. shall be without liability to Kimley-Horn and Associates, Inc.

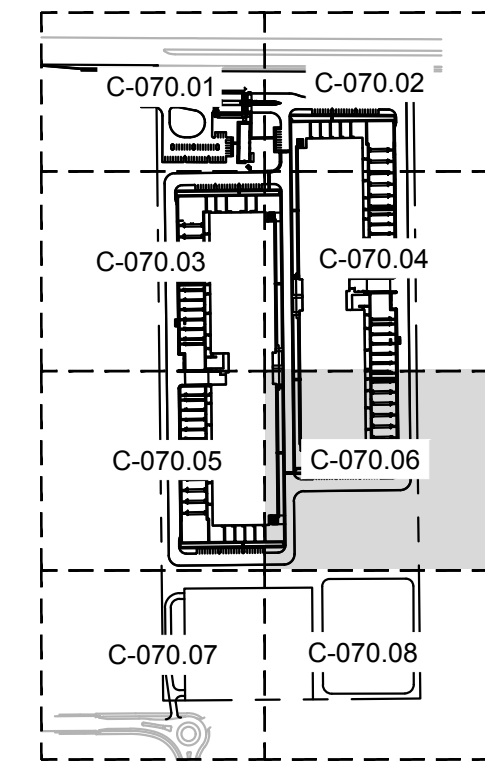
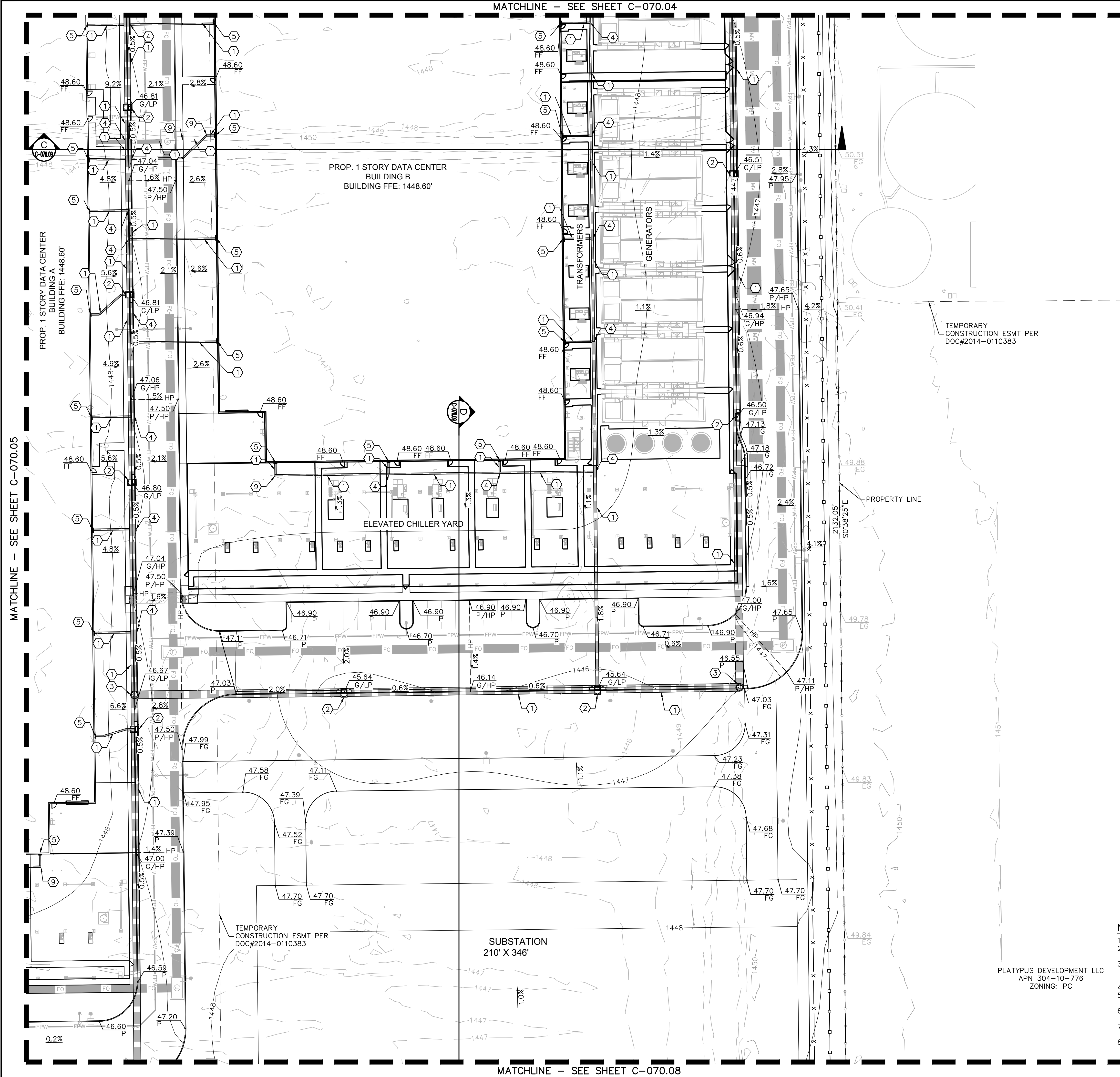

KEY MAP
N.T.S.

GRADING AND DRAINAGE LEGEND

- PROPERTY BOUNDARY
- RIGHT OF WAY
- EASEMENT
- ADJACENT BOUNDARY
- PROPOSED STORM DRAIN
- EXISTING STORM DRAIN
- GB --- PROPOSED GRADE BREAK
- HP --- HIGH POINT
- LP --- LOW POINT
- 12 --- PROPOSED CONTOUR
- 12 --- EXISTING CONTOURS
- 10.00 P --- PROPOSED SPOT ELEVATION
- 10.00 P --- EXISTING SPOT ELEVATION
- PROPOSED CATCH BASIN
- PROPOSED DRYWELL
- PROPOSED STORM DRAIN MANHOLE
- PROPOSED RETENTION ACCESS RISER

GRADING AND DRAINAGE NOTES

1. INSTALL HDPE STORM DRAIN PIPE. LENGTH, SIZE, AND SLOPE PER PLAN. BEDDING AND BACKFILL PER DETAIL ON SHEET X.
2. INSTALL CATCH BASIN PER MAG STD DET XXX.
3. INSTALL 48" STORM DRAIN MANHOLE PER MAG STD DET 520 AND 522. RIM AND INVERT PER PLAN.
4. INSTALL HDPE TEE. SIZE TO MATCH ADJOINING PIPES. INVERT PER PLAN.
5. CONNECT TO BUILDING ROOF DRAIN. INVERT PER PLAN. SEE MEP PLANS FOR CONTINUATION.
6. INSTALL HDPE BEND. SIZE TO MATCH ADJOINING PIPES. INVERT PER PLAN.

NOTES

1. ADD 1,400' TO ALL ELEVATIONS.
2. ADD 0.5' TO PAVEMENT (P) ELEVATIONS FOR TOP OF CURB ELEVATIONS FOR VERTICAL CURBS.
3. ALL SPOT ELEVATIONS ARE FINISHED GRADE PAVEMENT (P), GUTTER/GRATE (G), OR SIDEWALK (SW) ELEVATIONS UNLESS OTHERWISE NOTED.
4. REFER TO SHEET C-001 FOR LEGEND AND ABBREVIATIONS.
5. CONTRACTOR SHALL USE SPOT ELEVATIONS, PROPOSED CONTOURS, AND SLOPES TO ESTABLISH GRADES.
6. ALL FILL SLOPES SHALL BE COMPACTED TO 95% RELATIVE DENSITY.
7. SIDEWALK CROSS SLOPE SHALL NOT EXCEED 2% AND LONGITUDINAL SLOPE SHALL NOT EXCEED 5%.
8. ADA PARKING SPACES SHALL NOT EXCEED 2% SLOPE IN ANY DIRECTION.

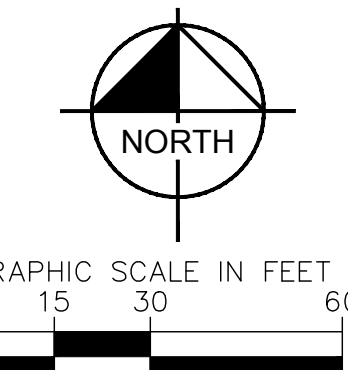

Kimley-Horn
© 2023 KIMLEY-HORN AND ASSOCIATES, INC.
7740 N 16TH ST, SUITE 300
PHOENIX, AZ 85020
WWW.KIMLEY-HORN.COM

CONFIDENTIAL

PROJECT ADDRESS
10437 E ELLIOT ROAD
MESA, ARIZONA

PROJECT DELIVERY PACKAGE
PRELIMINARY

SEAL/SIGNATURE

NOT FOR CONSTRUCTION

THE LICENSED PROFESSIONAL SEAL AFFIXED TO THIS SHEET APPLIES ONLY TO THE MATERIAL AND ITEMS SHOWN ON THIS SHEET. ALL DRAWINGS, INSTRUMENTS OR OTHER DOCUMENTS NOT EXHIBITING THIS SEAL SHALL NOT BE CONSIDERED PREPARED BY THIS PROFESSIONAL, AND THIS PROFESSIONAL EXPRESSLY DISCLAIMS ANY AND ALL RESPONSIBILITY FOR SUCH PLAN, DRAWINGS OR DOCUMENTS NOT EXHIBITING THIS SEAL.

ISSUE DATE:	12/29/2024	PROJECT NO.:	78 3116.000
DESIGNED:	GENSLER	ARCHITECT:	PATRICK MAGNESS
REV.	DATE	DESCRIPTION	
1	11/02/2023	SITE PLAN REVIEW	
2	12/29/2024	SITE PLAN REVIEW - RESPONSE TO CITY COMMENTS	

CONFIDENTIAL
ANY UNAUTHORIZED USE OR REPRODUCTION OF THIS DOCUMENT IN WHOLE OR IN PART IS PROHIBITED. DELETE THIS DOCUMENT IF YOU HAVE RECEIVED IT IN ERROR.

MECHANICAL ENGINEER:
SWANSON RINK
MECHANICAL EOR
(303) 832-2666
1120 LINCOLN ST.
STE 1200
DENVER, CO 80203

CIVIL ENGINEER:
KIMLEY-HORN
CHARLES WURL
(602) 944-5500
7740 N 16TH ST, STE 300
PHOENIX, AZ 85020

ARCHITECT:
GENSLER
PATRICK MAGNESS
(602) 523-4900
2575 E CAMELBACK RD STE 175
PHOENIX, AZ 85016

TELECOM ENGINEER:
SWANSON RINK
THAINA GLASSEN
(303) 832-2666
1120 LINCOLN ST.
STE 1200
DENVER, CO 80203

LANDSCAPE ARCHITECT:
KIMLEY-HORN
ANDREW VALESTIN
(602) 906-1103
7740 N 16TH ST, STE 300
PHOENIX, AZ 85020

PROJECT: DATA CENTER-10437 E ELLIOT RD.
TITLE: **GRADING AND DRAINAGE PLAN**
DRAWING: **C-070.06**
PAPER SIZE: ARCH D SCALE: 1"=30' AGILE NO.: REV: A

MATCHLINE - SEE SHEET C-070.08

MATCHLINE - SEE SHEET C-070.05

MATCHLINE - SEE SHEET C-070.04

This document, together with the concepts and designs presented herein, as an instrument of service, is intended only for the specific purpose and client for which it was prepared. Reuse of and improper reliance on this document without written authorization and adaptation by Kimley-Horn and Associates, Inc. shall be without liability to Kimley-Horn and Associates, Inc.

MATCHLINE - SEE SHEET C-070.05

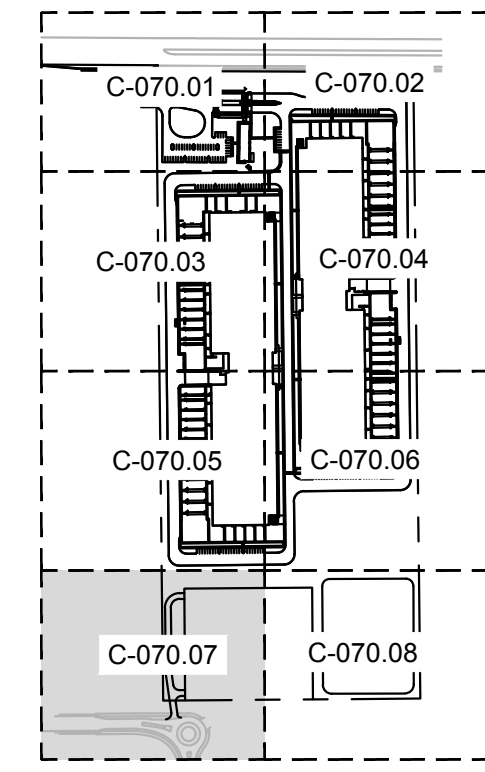
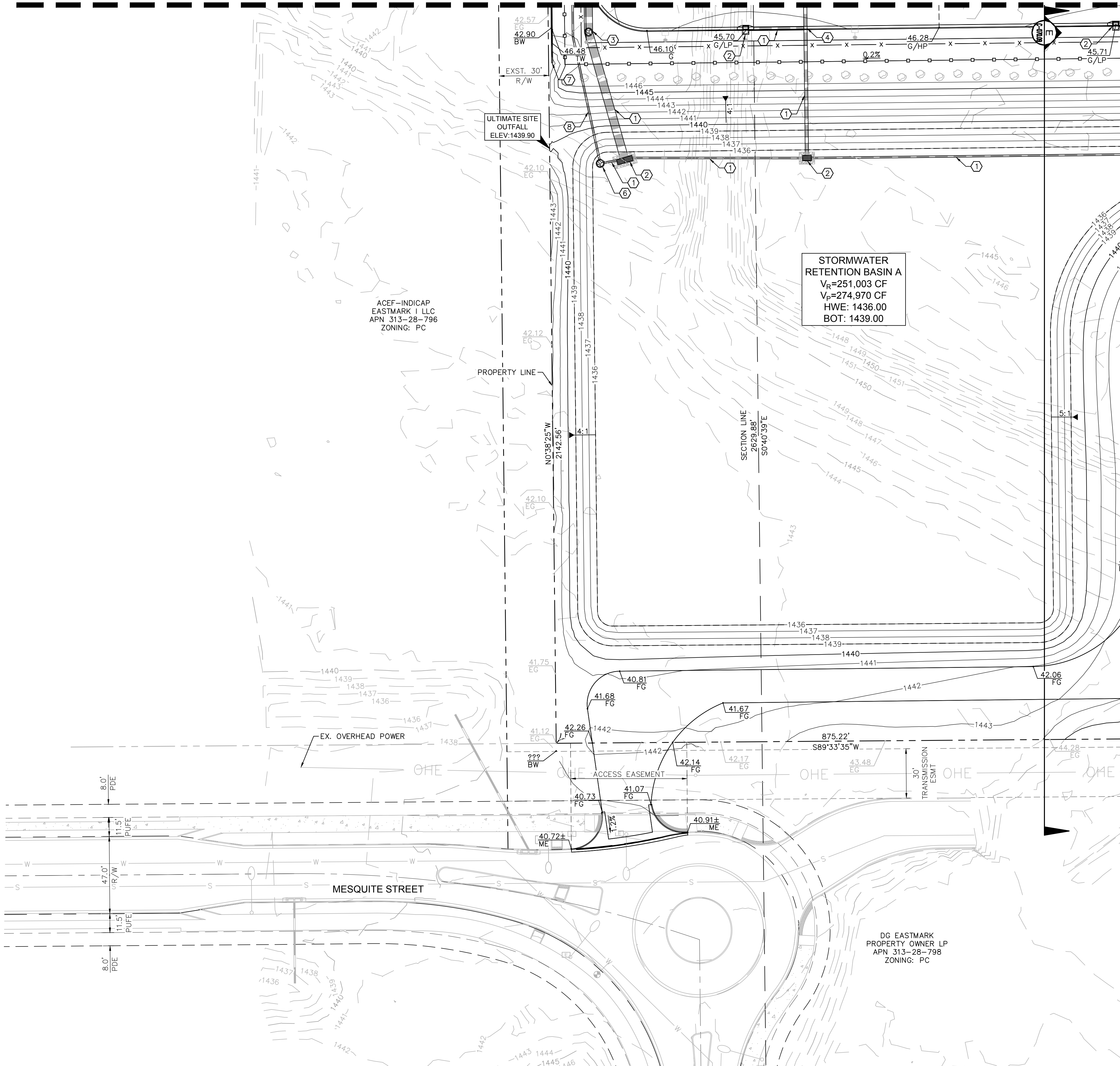

KEY MAP
N.T.S.

GRADING AND DRAINAGE LEGEND

- PROPERTY BOUNDARY
- RIGHT OF WAY
- EASEMENT
- ADJACENT BOUNDARY
- PROPOSED STORM DRAIN
- EXISTING STORM DRAIN
- GB --- PROPOSED GRADE BREAK
- HP --- HIGH POINT
- LP --- LOW POINT
- 12 --- PROPOSED CONTOUR
- 12 --- EXISTING CONTOURS
- 10.00 P --- PROPOSED SPOT ELEVATION
- 10.00 P --- EXISTING SPOT ELEVATION
- PROPOSED CATCH BASIN
- PROPOSED DRYWELL
- PROPOSED STORM DRAIN MANHOLE
- PROPOSED RETENTION ACCESS RISER

GRADING AND DRAINAGE NOTES

1. INSTALL HDPE STORM DRAIN PIPE. LENGTH, SIZE, AND SLOPE PER PLAN. BEDDING AND BACKFILL PER DETAIL ON SHEET X.
2. INSTALL CATCH BASIN PER MAG STD DET XXX.
3. INSTALL 48" STORM DRAIN MANHOLE PER MAG STD DET 520 AND 522. RIM AND INVERT PER PLAN.
4. INSTALL HDPE TEE. SIZE TO MATCH ADJOINING PIPES. INVERT PER PLAN.
5. INSTALL STORM DRAIN MANHOLE WITH STORMWATER PUMP PER DETAIL ON SHEET X.
6. PROPOSED RETAINING WALL. HEIGHT PER PLAN.
7. PROPOSED STORM DRAIN FORCE MAIN.

NOTES

1. ADD 1,400' TO ALL ELEVATIONS.
2. ADD 0.5' TO PAVEMENT (P) ELEVATIONS FOR TOP OF CURB ELEVATIONS FOR VERTICAL CURBS.
3. ALL SPOT ELEVATIONS ARE FINISHED GRADE PAVEMENT (P), GUTTER/GRATE (G), OR SIDEWALK (SW) ELEVATIONS UNLESS OTHERWISE NOTED.
4. REFER TO SHEET C-001 FOR LEGEND AND ABBREVIATIONS.
5. CONTRACTOR SHALL USE SPOT ELEVATIONS, PROPOSED CONTOURS, AND SLOPES TO ESTABLISH GRADES.
6. ALL FILL SLOPES SHALL BE COMPACTED TO 95% RELATIVE DENSITY.
7. SIDEWALK CROSS SLOPE SHALL NOT EXCEED 2% AND LONGITUDINAL SLOPE SHALL NOT EXCEED 5%.
8. ADA PARKING SPACES SHALL NOT EXCEED 2% SLOPE IN ANY DIRECTION.

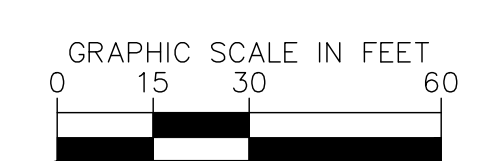
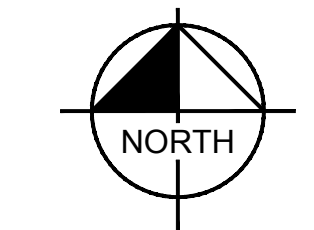

Kimley-Horn
© 2023 KIMLEY-HORN AND ASSOCIATES, INC.
7740 N 16TH ST, SUITE 300
PHOENIX, AZ 85020
WWW.KIMLEY-HORN.COM

CONFIDENTIAL

PROJECT ADDRESS
10437 E ELLIOT ROAD
MESA, ARIZONA

PROJECT DELIVERY PACKAGE
PRELIMINARY

SEAL/SIGNATURE
NOT FOR CONSTRUCTION

THE LICENSED PROFESSIONAL SEAL AFFIXED TO THIS SHEET APPLIES ONLY TO THE MATERIAL AND ITEMS SHOWN ON THIS SHEET. ALL DRAWINGS, INSTRUMENTS OR OTHER DOCUMENTS NOT EXHIBITING THIS SEAL SHALL NOT BE CONSIDERED PREPARED BY THIS PROFESSIONAL, AND THIS PROFESSIONAL EXPRESSLY DISCLAIMS ANY AND ALL RESPONSIBILITY FOR SUCH PLAN, DRAWINGS OR DOCUMENTS NOT EXHIBITING THIS SEAL.

REV.	DATE	DESCRIPTION
1	11/02/2023	SITE PLAN REVIEW
2	12/28/2024	SITE PLAN REVIEW - RESPONSE TO CITY COMMENTS

CONFIDENTIAL
ANY UNAUTHORIZED USE OR REPRODUCTION OF THIS DOCUMENT IN WHOLE OR IN PART IS PROHIBITED. DELETE THIS DOCUMENT IF YOU HAVE RECEIVED IT IN ERROR.

MECHANICAL ENGINEER:
SWANSON RINK
MECHANICAL EOR
(303) 832-2666
1120 LINCOLN ST.
STE 1200
DENVER, CO 80203

CIVIL ENGINEER:
KIMLEY-HORN
CHARLES WURL
(602) 944-5500
7740 N 16TH ST, STE 300
PHOENIX, AZ 85020

ARCHITECT:
GENSLER
PATRICK MAGNESS
(602) 523-4900
2575 E CAMELBACK RD STE 175
PHOENIX, AZ 85016

LANDSCAPE ARCHITECT:
SWANSON RINK
SHAUNA GLASSEN
(303) 832-2666
1120 LINCOLN ST.
STE 1200
DENVER, CO 80203

PROJECT:
DATA CENTER-10437 E ELLIOT RD.
TITLE:
GRADING AND DRAINAGE PLAN

DRAWING:
C-070.07
PAPER SIZE: ARCH D SCALE: 1"=30' AGILE NO: REV: A

This document, together with the concepts and designs presented herein, as an instrument of service, is intended only for the specific purpose and client for which it was prepared. Reuse of and improper reliance on this document without written authorization and adaptation by Kimley-Horn and Associates, Inc. shall be without liability to Kimley-Horn and Associates, Inc.

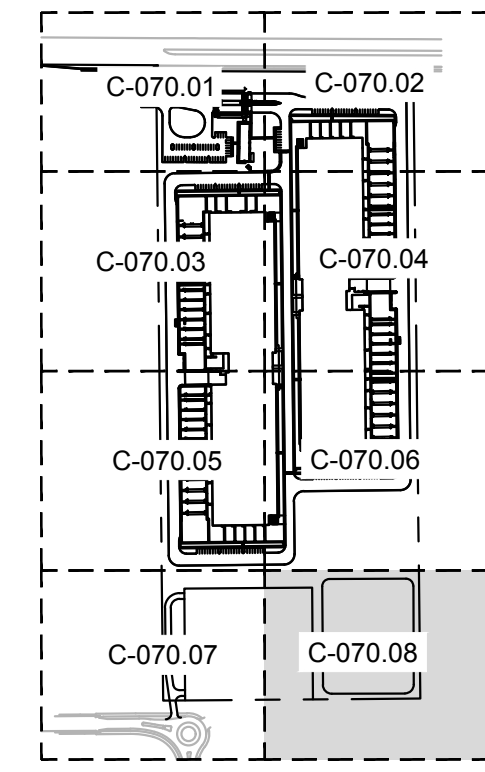
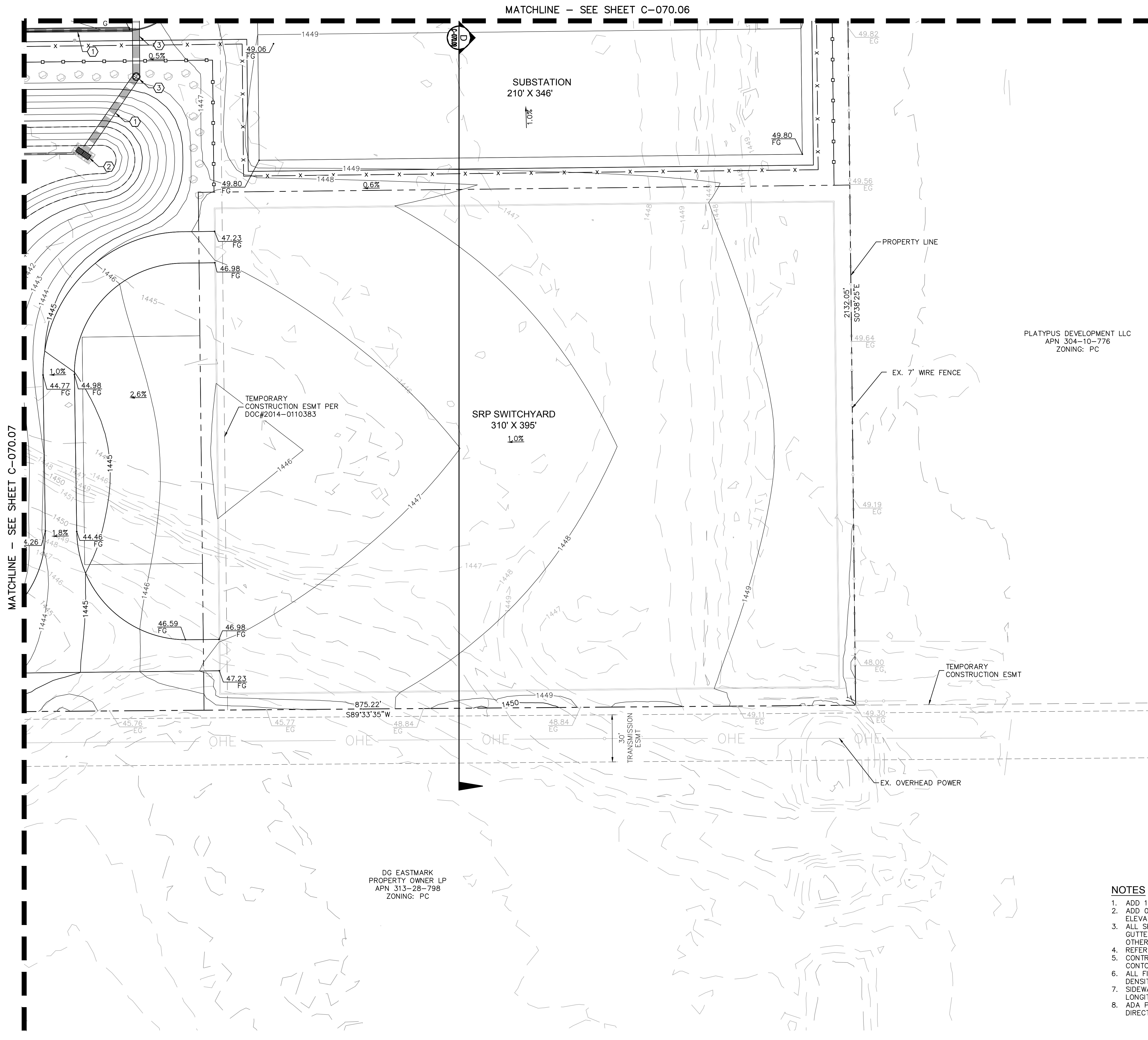

KEY MAP
N.T.S.

GRADING AND DRAINAGE LEGEND

- PROPERTY BOUNDARY
- RIGHT OF WAY
- EASEMENT
- ADJACENT BOUNDARY
- PROPOSED STORM DRAIN
- EXISTING STORM DRAIN
- GB --- PROPOSED GRADE BREAK
- HP --- HIGH POINT
- LP --- LOW POINT
- 12 --- PROPOSED CONTOUR
- 12 --- EXISTING CONTOURS
- 10.00 P --- PROPOSED SPOT ELEVATION
- 10.00 P --- EXISTING SPOT ELEVATION
- PROPOSED CATCH BASIN
- PROPOSED DRYWELL
- PROPOSED STORM DRAIN MANHOLE
- PROPOSED RETENTION ACCESS RISER

GRADING AND DRAINAGE NOTES

1. INSTALL HDPE STORM DRAIN PIPE. LENGTH, SIZE, AND SLOPE PER PLAN. BEDDING AND BACKFILL PER DETAIL ON SHEET X.
2. INSTALL CATCH BASIN PER MAG STD DET XXX.
3. INSTALL 48" STORM DRAIN MANHOLE PER MAG STD DET 520 AND 522. RIM AND INVERT PER PLAN.

NOTES

1. ADD 1,400' TO ALL ELEVATIONS.
2. ADD 0.5' TO PAVEMENT (P) ELEVATIONS FOR TOP OF CURB ELEVATIONS FOR VERTICAL CURBS.
3. ALL SPOT ELEVATIONS ARE FINISHED GRADE PAVEMENT (P), GUTTER/GRATE (G), OR SIDEWALK (SW) ELEVATIONS UNLESS OTHERWISE NOTED.
4. REFER TO SHEET C-001 FOR LEGEND AND ABBREVIATIONS
5. CONTRACTOR SHALL USE SPOT ELEVATIONS, PROPOSED CONTOURS, AND SLOPES TO ESTABLISH GRADES.
6. ALL FILL SLOPES SHALL BE COMPACTED TO 95% RELATIVE DENSITY.
7. SIDEWALK CROSS SLOPE SHALL NOT EXCEED 2% AND LONGITUDINAL SLOPE SHALL NOT EXCEED 5%
8. ADA PARKING SPACES SHALL NOT EXCEED 2% SLOPE IN ANY DIRECTION

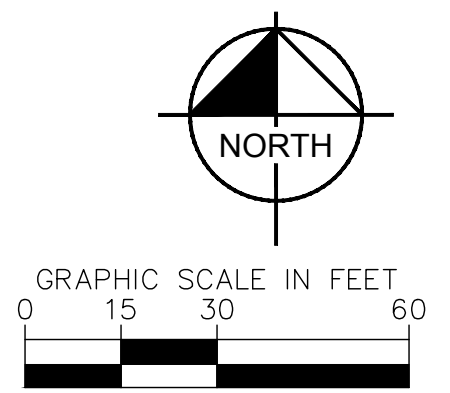

Kimley-Horn
© 2023 KIMLEY-HORN AND ASSOCIATES, INC.
7740 N 16TH ST, SUITE 300
PHOENIX, AZ 85020
WWW.KIMLEY-HORN.COM

CONFIDENTIAL

PROJECT ADDRESS
10437 E ELLIOT ROAD
MESA, ARIZONA

PROJECT DELIVERY PACKAGE
PRELIMINARY

SEAL/SIGNATURE
NOT FOR CONSTRUCTION

THE LICENSED PROFESSIONAL SEAL AFFIXED TO THIS SHEET APPLIES ONLY TO THE MATERIAL AND ITEMS SHOWN ON THIS SHEET. ALL DRAWINGS, INSTRUMENTS OR OTHER DOCUMENTS NOT EXHIBITING THIS SEAL SHALL NOT BE CONSIDERED PREPARED BY THIS PROFESSIONAL, AND THIS PROFESSIONAL EXPRESSLY DISCLAIMS ANY AND ALL RESPONSIBILITY FOR SUCH PLAN, DRAWINGS OR DOCUMENTS NOT EXHIBITING THIS SEAL.

ISSUE DATE:	12FEB2024	PROJECT NO.:	78 3116 000
DESIGNED:	GENSLER	ARCHITECT:	PATRICK MAGNESS
REV.	DATE	DESCRIPTION	
1	11DEC2023	SITE PLAN REVIEW	
2	12FEB2024	SITE PLAN REVIEW - RESPONSE TO CITY COMMENTS	

MECHANICAL ENGINEER:
SWANSON RINK
MECHANICAL EOR
(303) 832-2666
1120 LINCOLN ST.
STE 1200
DENVER, CO 80203

CIVIL ENGINEER:
KIMLEY-HORN
CHARLES WURL
(602) 944-5500
7740 N 16TH ST, STE 300
PHOENIX, AZ 85020

ARCHITECT:
GENSLER
PATRICK MAGNESS
(602) 523-4900
2576 E CAMELBACK RD STE 175
PHOENIX, AZ 85016

LANDSCAPE ARCHITECT:
SWANSON RINK
THAINA GLASSEN
(303) 832-2666
1120 LINCOLN ST.
STE 1200
DENVER, CO 80203

PROJECT:
DATA CENTER-10437 E ELLIOT RD.
TITLE:
GRADING AND DRAINAGE PLAN

DRAWING:
C-070.08
PAPER SIZE: ARCH D
SCALE: 1"=30'
AGILE NO.:
REV: A

This document, together with the concepts and designs presented herein, is intended only for the specific purpose and client for which it was prepared. Results of and improper reliance on this document without written authorization and adaptation by Kimley-Horn and Associates, Inc. shall be without liability to Kimley-Horn and Associates, Inc.

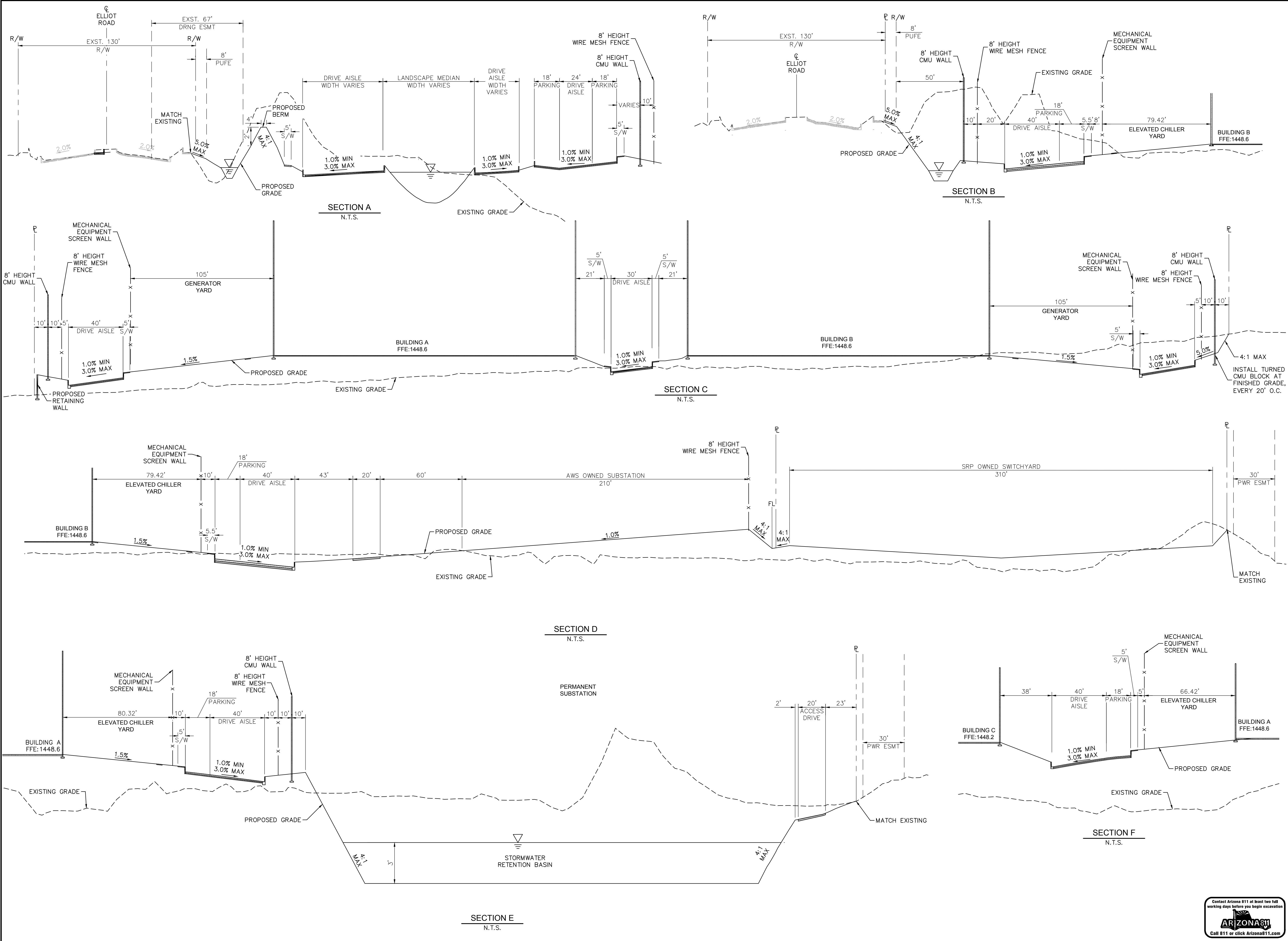

Kimley-Horn
 © 2023 KIMLEY-HORN AND ASSOCIATES, INC.
 7740 N 16TH ST, SUITE 300
 PHOENIX, AZ 85020
 WWW.KIMLEY-HORN.COM

CONFIDENTIAL

PROJECT ADDRESS
 10437 E ELLIOT ROAD
 MESA, ARIZONA

PROJECT DELIVERY PACKAGE
PRELIMINARY

SEAL/SIGNATURE

NOT FOR CONSTRUCTION

THE LICENSED PROFESSIONAL SEAL AFFIXED TO THIS SHEET APPLIES ONLY TO THE MATERIAL AND ITEMS SHOWN ON THIS SHEET. ALL DRAWINGS, INSTRUMENTS OR OTHER DOCUMENTS NOT EXHIBITING THIS SEAL SHALL NOT BE CONSIDERED PREPARED BY THIS PROFESSIONAL, AND THIS PROFESSIONAL EXPRESSLY DISCLAIMS ANY AND ALL RESPONSIBILITY FOR SUCH PLAN, DRAWINGS OR DOCUMENTS NOT EXHIBITING THIS SEAL.

ISSUE DATE:	12FEB2024	PROJECT NO:	78.3116.000
DESIGNED:	GENSLER	ARCHITECT:	PATRICK MAGNESS
REV.	DATE	DESCRIPTION	
1	110C2023	SITE PLAN REVIEW	
2	12FEB2024	SITE PLAN REVIEW - RESPONSE TO CITY COMMENTS	

CONFIDENTIAL
 ANY UNAUTHORIZED USE OR REPRODUCTION OF THIS DOCUMENT IN WHOLE OR IN PART IS PROHIBITED. DELETE THIS DOCUMENT IF YOU HAVE RECEIVED IT IN ERROR.

MECHANICAL ENGINEER: SWANSON RINK MECHANICAL EOR (303) 832-2666 1120 LINCOLN ST. STE 1200 DENVER, CO 80203	ELECTRICAL ENGINEER: SWANSON RINK ELECTRICAL EOR (303) 832-2666 1120 LINCOLN ST. STE 1200 DENVER, CO 80203
---	---

CIVIL ENGINEER: KIMLEY-HORN CHARLES WURL (602) 944-5500 7740 N 16TH ST, STE 300 PHOENIX, AZ 85020	STRUCTURAL ENGINEER: S.A. MIRO, INC. STRUCTURAL EOR (303) 741-3737 4882 S ULSTER ST. STE 750 DENVER, CO 80237
---	--

ARCHITECT: GENSLER PATRICK MAGNESS (602) 523-4900 2575 E CAMELBACK RD STE 175 PHOENIX, AZ 85016	SECURITY ENGINEER: SWANSON RINK MICHAEL GHEZZI (303) 832-2666 1120 LINCOLN ST. STE 1200 DENVER, CO 80203
---	---

TELECOM ENGINEER: SWANSON RINK THAINA GLASSEN (303) 832-2666 1120 LINCOLN ST. STE 1200 DENVER, CO 80203	LANDSCAPE ARCHITECT: KIMLEY-HORN ANDREW VALESTIN (602) 906-1103 7740 N 16TH ST, STE 300 PHOENIX, AZ 85020
--	---

PROJECT:
DATA CENTER-10437 E ELLIOT RD.

TITLE:
GRADING CROSS SECTIONS

DRAWING:
C-070.09

PAPER SIZE: ARCH D	SCALE: AS SHOWN	AGILE NO.:	REV.:
			A

