

Planning and Zoning Vicinity Map: ZON20-00841

Case Details

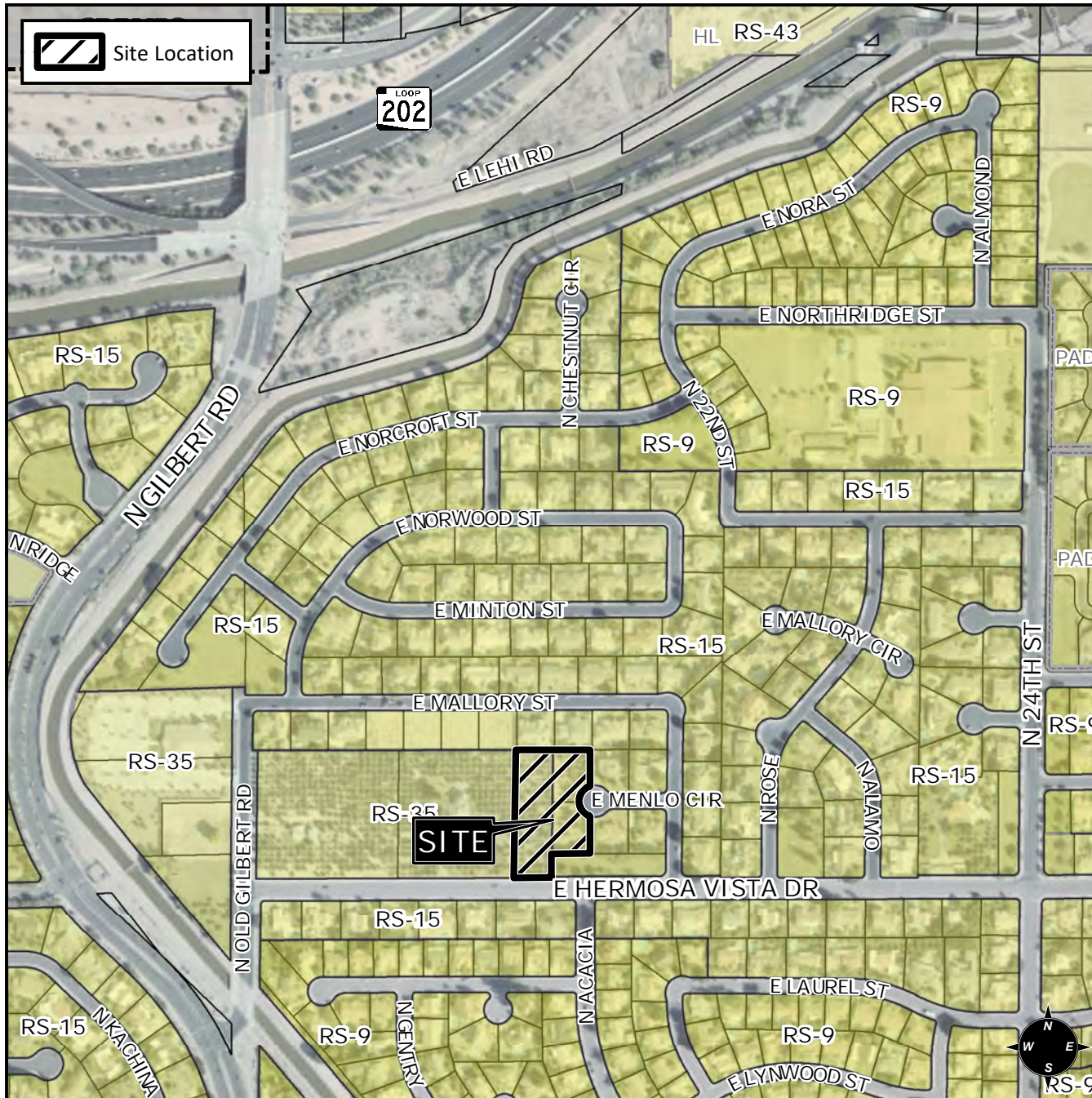

CASE: ZON20-00841 PRE-PLAT :

SITE / ADDRESS:
 District 1. Within the 2100 block of East Menlo Circle (both sides) and within the 2100 block of East Hermosa Vista Drive (north side). Located south of the 202 Red Mountain Freeway and east of Gilbert Road. (2.08± acres)

REQUEST:
 Rezoning from RS-35 to RS-15. This request will allow for the development of a single residence subdivision.

