



October 27, 2022

Dear Mesa Planning & Zoning Board,

RE: Rezone Request for Parcels 13854038, 13854043, 13854036 from T4-NF to T5-MS

OZ Development (Developer) represents the land owner OZ16 QOZB, LLC (Owner). Owner purchased property at the Southwest Corner of Country Club Drive & Main Street to put together an assemblage of 7 parcels for a proposed Multi-Family / Mixed use project. It is the intent of the Developer to consolidate these parcels together to make a unified project. The Developer also intends to "opt-in" to the Form Based Code (FBC) which has an overlaying "Transect Zone" which apply to this property. Of the 7 parcels, the 4 parcels in closest proximity to Main Street and Country Club Drive are zoned T5-MS and the contiguous other 3 parcels are zoned T4-NF. (See attached Map) To apply consistent design standards under the FBC, it is the request of the Developer to rezone the FBC Overlay of Parcels 13854038, 13854036, and 13854043 from T4-NF to T5-MS.

The Mesa 2040 General Plan character designation for the site is Downtown and specifically identified as being within a Station Area in the Main Street/Country Club Transit Corridor. The focus of the Downtown character type is to create a pedestrian friendly, transit rich environment that is alive with options for housing, employment, shopping, entertainment and events. Our proposed project complies with the General Plan as we are designing Buildings of varying heights between 5-8 stories, fronting buildings to Main & Country Club Drive with highly transparent retail space along Main Street. Parking is integrated into the structure using podium parking, and will be set back off Main Street a minimum of 50'. We are planning for 400 units of living space, which will be directly across from the transit station @ Main / Country Club and will engage the pedestrian with excellent access to the street and light rail.

This property is also located within the Downtown-Urban Gateway development planning area within the Central Main Street Sub-Area Plan. The goal for the Downtown area is to take advantage of the light rail to create a highly urban environment that visitors identify as the heart of Mesa. The Downtown-Urban Gateway area is envisioned to develop in a manner that announces entrance into the Downtown. We meet the goals and vision of the Downtown-Urban Gateway by planning for 400 units of living space, which will be directly across from the transit station @ Main / Country Club and will engage the pedestrian with excellent access to the street and light rail. We feel our project will be a perfect entrance to Downtown Mesa being on the corner of Main Street and Country Club Drive with high density, planned pedestrian corridors, and new retail space that will front

Main Street. Currently the uses on this property are old and tired, underutilized, and are desperately in need of redevelopment that will provide an active urban environment.

As mentioned above, the subject property is part of 7 parcels that we would like to all be zoned T5-MS as part of the FBC Overlay. Our future development plans comply with the T5-MS Transect by integrating a mix of Retail along Main Street with 400 plus units of housing above to help support the light rail transit and engage pedestrians to the street. Our proposal has buildings fronting streets with no setbacks, between 5-8 stories bringing mid-rise project into an area that is the gateway into Mesa.

We would respectfully ask you to consider our proposal for rezone of the three parcels indicated from T4-NF to T5-MS. This will allow us to move forward with our proposed project in a unified zone building what we believe will be a great addition to the City of Mesa.

Sincerely,

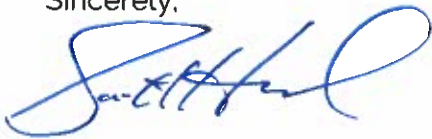

Scott Harwood



**Parcels also included  
in proposed project**



**Federal  
Building**

**Main Street**

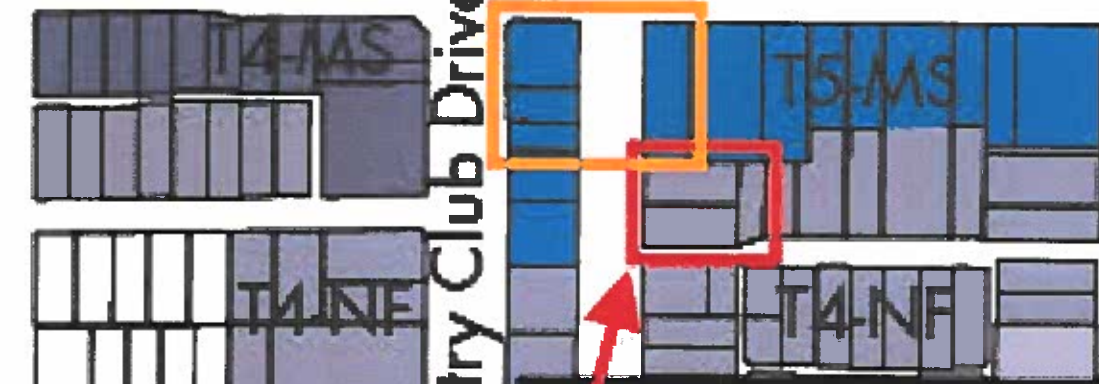

**Country Club Drive**

**Robson**

**Proposed Rezone from  
"T4-NF to T5-MS"  
Parcels:  
APN 13854038,  
APN 13854043,  
APN 13854036**

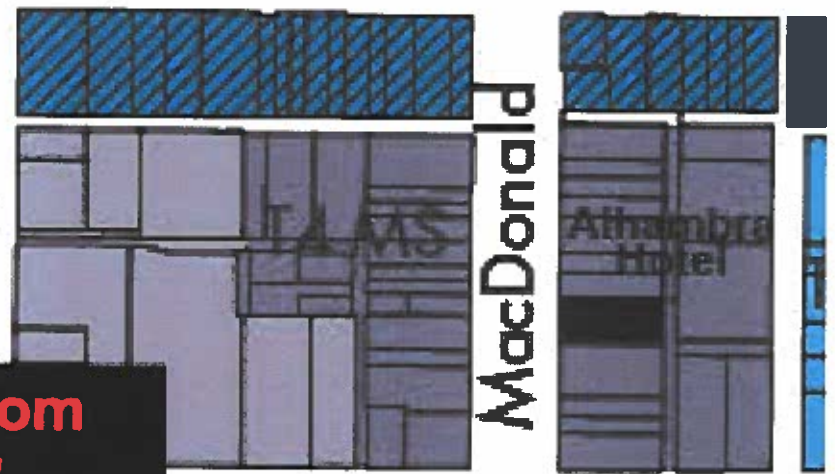

**MacDonaid**

**Athanabris  
Hotel**

**Avenue**



**T4-NF**

**T5-MS**

CONCEPTUAL ONLY -- NOT FOR REVIEW

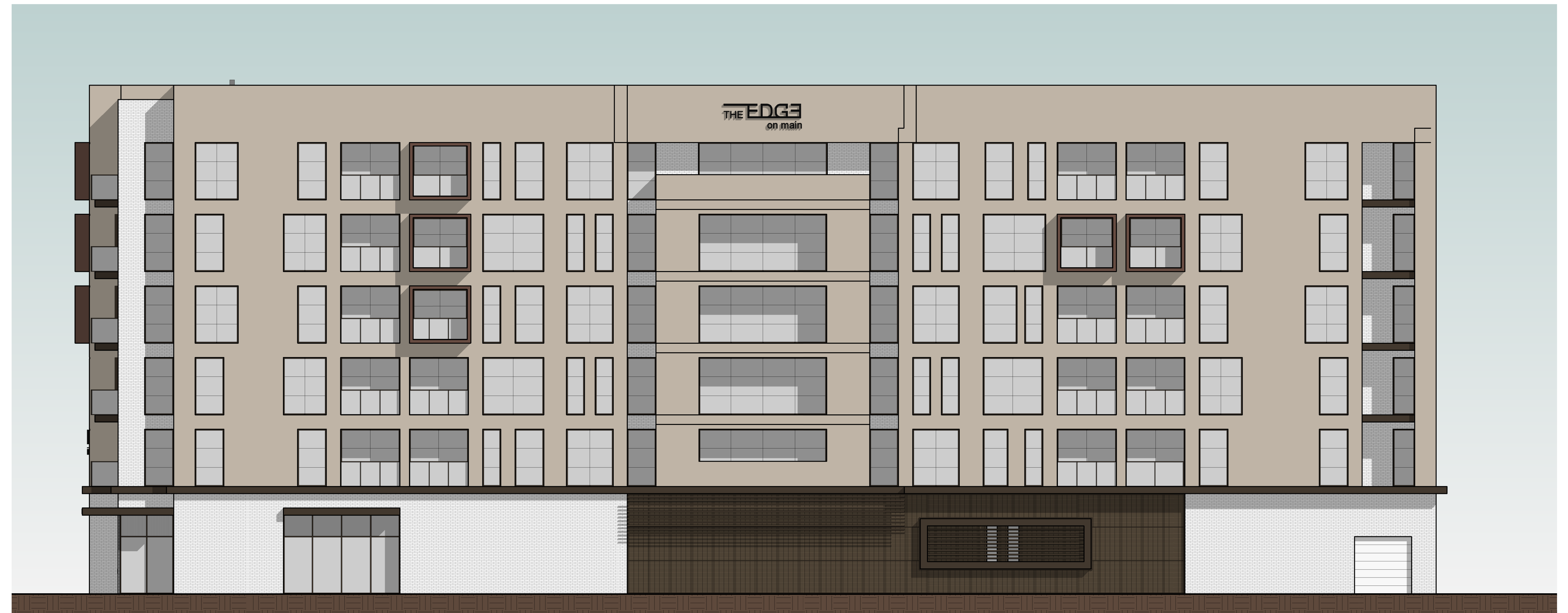

② COUNTRY CLUB DRIVE ELEVATION  
1/8" = 1'-0"



① MAIN STREET ELEVATION  
1/8" = 1'-0"

PROJECT  
The Edge on Main  
Mixed-Use

311 West Main Street  
Mesa, AZ 85210

CLIENT  
OZ Development

1810 West 700 North, Suite 100  
London, UT 84042

EXTERIOR  
ELEVATIONS

DATE: 04/22  
PROJECT #: 22-010  
DRAWN BY: Author  
CHECKED BY: Checker

SCHEMATIC  
DESIGN

A200



PROJECT  
**The Edge on Main  
Mixed-Use**

311 West Main Street  
Mesa, AZ 85210

CLIENT  
**OZ Development**

1810 West 700 North, Suite 100  
London, UT 84042

VIEW  
**3D VIEWS**

DATE: 04/22  
PROJECT #: 23-010  
DRAWN BY: Author  
CHECKED BY: Checker

DESIGN  
**SCHEMATIC  
DESIGN**

**A210**

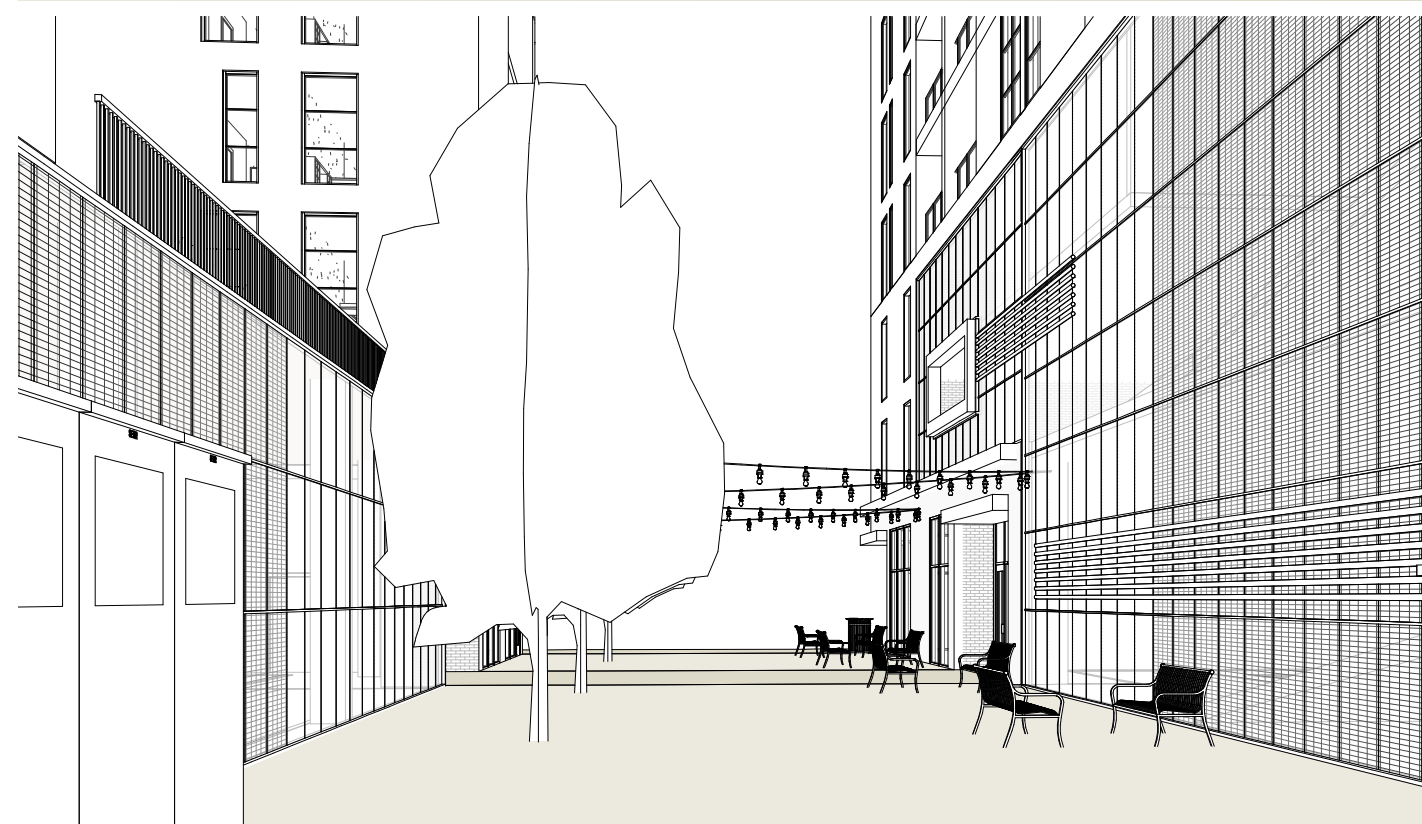
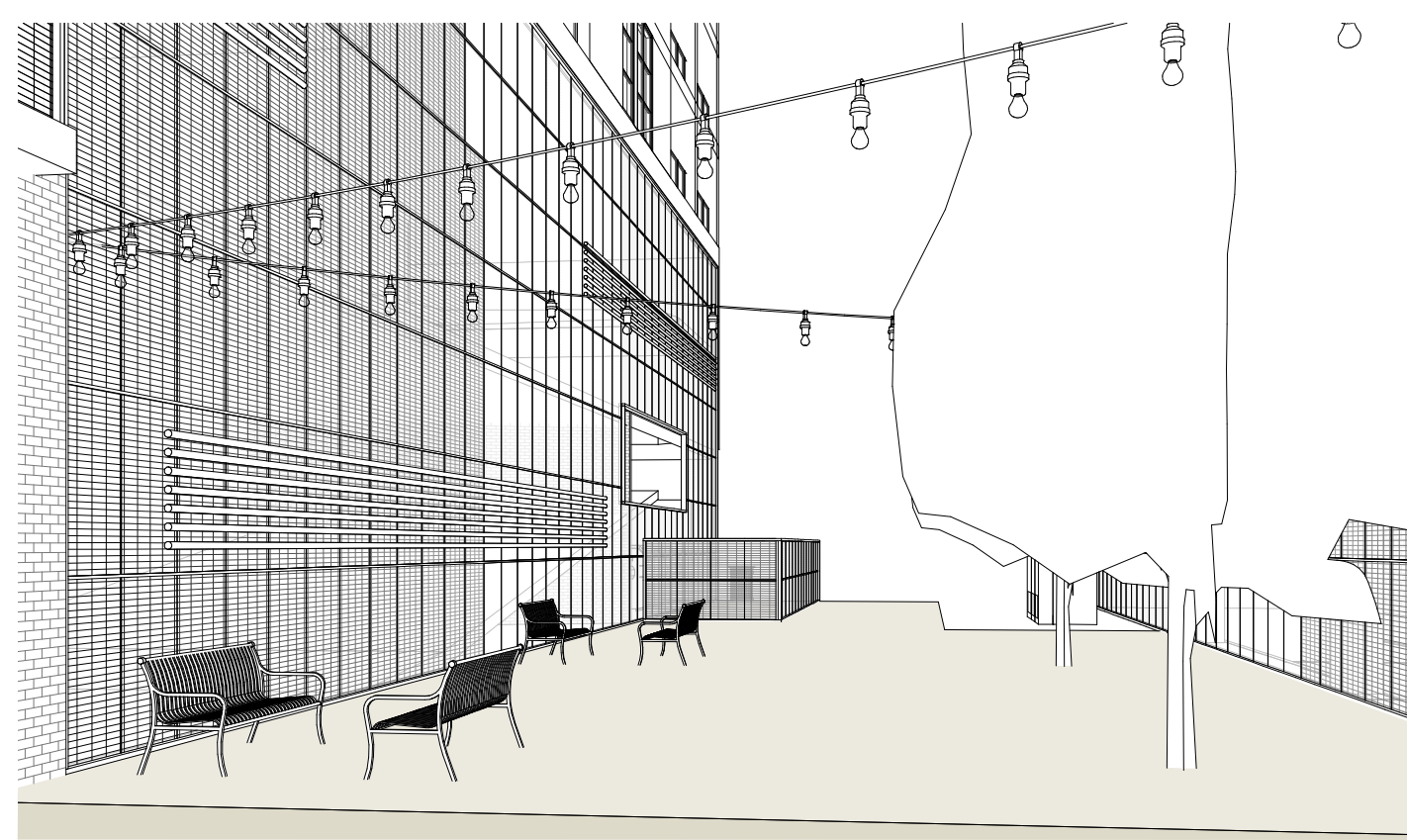



PROJECT  
**The Edge on Main  
Mixed-Use**

311 West Main Street  
Mesa, AZ 85210

CLIENT  
**OZ Development**

1810 West 700 North, Suite 100  
London, UT 84042

VIEW  
**3D VIEWS**

DATE: 11/17/22  
PROJECT #: 22-010  
DRAWN BY: Author  
CHECKED BY: Checker

SCHEMATIC  
DESIGN

**A211**

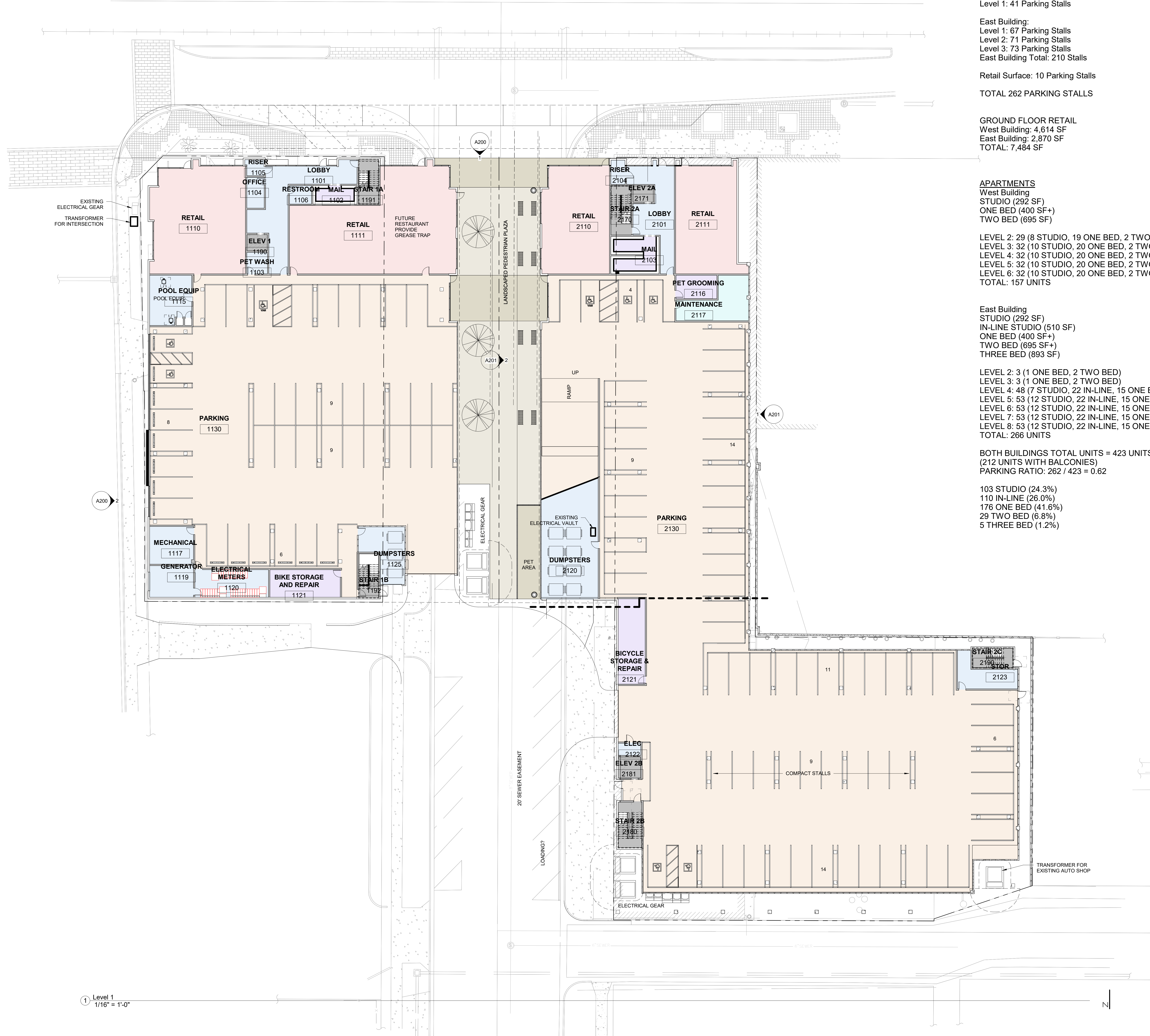

**PARKING**  
West Building:  
Level 1: 41 Parking Stalls  
  
East Building:  
Level 1: 67 Parking Stalls  
Level 2: 71 Parking Stalls  
Level 3: 73 Parking Stalls  
East Building Total: 210 Stalls  
  
Retail Surface: 10 Parking Stalls  
  
**TOTAL 262 PARKING STALLS**

**GROUND FLOOR RETAIL**  
West Building: 4,614 SF  
East Building: 2,870 SF  
**TOTAL: 7,484 SF**

**APARTMENTS**  
West Building  
STUDIO (292 SF)  
ONE BED (400 SF+)  
TWO BED (695 SF+)  
  
LEVEL 2: 29 (8 STUDIO, 19 ONE BED, 2 TWO BED)  
LEVEL 3: 32 (10 STUDIO, 20 ONE BED, 2 TWO BED)  
LEVEL 4: 32 (10 STUDIO, 20 ONE BED, 2 TWO BED)  
LEVEL 5: 32 (10 STUDIO, 20 ONE BED, 2 TWO BED)  
LEVEL 6: 32 (10 STUDIO, 20 ONE BED, 2 TWO BED)  
**TOTAL: 157 UNITS**

East Building  
STUDIO (292 SF)  
IN-LINE STUDIO (510 SF)  
ONE BED (400 SF+)  
TWO BED (695 SF+)  
THREE BED (893 SF)  
  
LEVEL 2: 3 (1 ONE BED, 2 TWO BED)  
LEVEL 3: 3 (1 ONE BED, 2 TWO BED)  
LEVEL 4: 48 (7 STUDIO, 22 IN-LINE, 15 ONE BED, 3 TWO BED, 1 THREE BED)  
LEVEL 5: 53 (12 STUDIO, 22 IN-LINE, 15 ONE BED, 3 TWO BED, 1 THREE BED)  
LEVEL 6: 53 (12 STUDIO, 22 IN-LINE, 15 ONE BED, 3 TWO BED, 1 THREE BED)  
LEVEL 7: 53 (12 STUDIO, 22 IN-LINE, 15 ONE BED, 3 TWO BED, 1 THREE BED)  
LEVEL 8: 53 (12 STUDIO, 22 IN-LINE, 15 ONE BED, 3 TWO BED, 1 THREE BED)  
**TOTAL: 266 UNITS**

**BOTH BUILDINGS TOTAL UNITS = 423 UNITS**  
(212 UNITS WITH BALCONIES)  
**PARKING RATIO: 262 / 423 = 0.62**

103 STUDIO (24.3%)  
110 IN-LINE (26.0%)  
176 ONE BED (41.6%)  
29 TWO BED (6.8%)  
5 THREE BED (1.2%)

The Edge on Main  
Mixed-Use

311 West Main Street  
Mesa, AZ 85210

OZ Development

1810 West 700 North, Suite 100  
London, UT 84042

LEVEL 1 FLOOR  
PLAN

DATE: 08/10/22  
PROJECT #: 22-010  
DRAWN BY: Author  
CHECKED BY: Checker

SCHEMATIC  
DESIGN

A101

PH  
(480)970-6265  
(480)970-6271

SCALE:  
APPROVED: DWG. NO.

1 Level 1  
1/16" = 1'-0"



# 11-57-1: - DOWNTOWN AND TEMPLE/PIONEER PARK NEIGHBORHOODS REGULATING PLAN

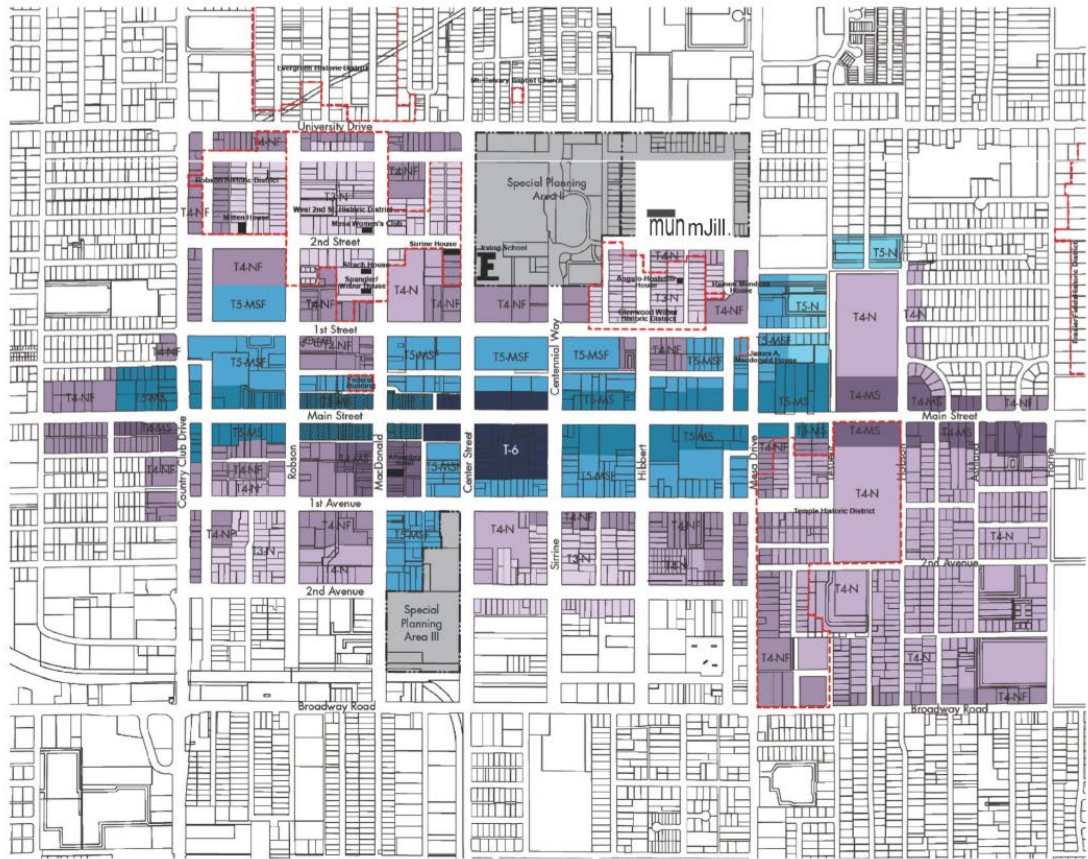

11-57-1 Downtown and Temple/Pioneer Neighborhoods Regulating Plan

- Key**
- - Historic District
  - Historic Landmark
- 
- Transect Zones**
- T-6 Main Street (T6MS)
  - T-5 Main Street (TSMS)
  - T-5 Main Street Flex (TSMSF)
  - T-5 Neighborhood (TSN)
  - T-4 Main Street (T4MS)
  - T-4 Neighborhood Flex (T4NF)
  - T-4 Neighborhood (T4N)
  - T-3 Neighborhood (T3N)
- 
- Overlays**
- Historic Downtown
  - Special Planning Area



RE: Citizen Participation Plan for The EDGE on Main Apartments / Mixed Use

**Purpose:** The purpose of this Citizen Participation Plan is to inform citizens, property owners and neighborhood associations in the vicinity of a site with an application for Rezone related to three parcels at the Southeast corner of Main Street and Country Club Drive. The application is a proposal to rezone three parcels with a Transect Zone of T4-NF to a Transect Zone of T5-MS. This would bring all 7 parcels within The EDGE on Main Apartments project consistent with one another.

**Contact:**

Scott Harwood  
OZ Development  
1810 W. 700 N., Suite 100  
Lindon, UT 84042  
(801) 573-7231  
[Scott.harwood@oz-dev.com](mailto:Scott.harwood@oz-dev.com)

**Action Plan:** In order to provide effective citizen participation in conjunction with the application, the following actions will be taken to provide opportunities to understand and address any questions members of the community may have.

1. A contact list will be developed for citizens and their agencies in this area including:
  - Property Owners within 1,000 feet of the project as included in the ZON22-01168 DIMES Record.
  - Registered neighbors and HOA's within 1 mile (including those provided by Neighborhood Services) as uploaded to the PRS22-00873 DIMES Record.
2. All persons listed on the contact list will receive a letter describing the nature of the request and an explanation of the proposed project. (see attached list of individuals)
3. The developer does not plan on holding a neighborhood meeting as this request is non-controversial, brings each of the 7 parcels within consistent T5-MS zoning, and does not seem to warrant a neighborhood meeting to discuss the rezone request.

**Schedule:**

Pre-Submittal Conference	August 30, 2022
Application Submittal	October 28, 2022
Citizen Participation Report	April 6, 2023
Planning & Zoning Hearing	April 26, 2023



April 11, 2023

Dear Mesa Planning & Zoning Board –

RE: Citizen Participation Report for Edge on Main – ZON22-01168

**OVERVIEW:** OZ Development (Developer) represents a land owner OZ 16 QOZB, LLC (Owner) who has purchased property at the Southeast Corner of Country Club Drive & Main Street. This is an assemblage of 7 parcels for a proposed Multi-Family / Mixed Use project. It is the intent of the Developer to consolidate these parcels together to make a unified project. Of the 7 parcels, the 4 parcels that are in closest proximity to Main Street & Country Club are zoned T5-MS and the contiguous other 3 parcels are zoned T4-NF. To apply consistent design standards under the Form Based Code, the Developer has made application to Mesa City for a rezone of three of the parcels from T4-NF to T5-MS. The assigned case number of this rezoning application is ZON22-01168. This report is to show that citizens, neighbors and interested persons have had adequate opportunity to learn about and comment on the proposed plans and actions addressed in the application.

**CONTACT:**

OZ Development, LLC – Scott Harwood (801) 573-7231 - scott.harwood@oz-dev.com

**COORESPONDANCE:**

1. 1<sup>st</sup> Letters Mailed to Contact List (1,000 feet of the Subject Site) including homes, apartments, HOA's, schools, and neighborhood associations on 3/7/2023. (see contact list & example of what was mailed in DIMES record ZON22-01168)
2. Meeting notice mailed to contact list (1,000 feet of Subject Site) on 4/11/2023. (see contact list & example of what was mailed in DIMES record ZON22-01168)

**RESULTS:**

There were 3 e-mail responses from citizens who received our letter. Each of these responses were positive and supportive of our proposed plan. Each individual was sent schematic elevations and site plan and responded with positive comments. One of the individuals had initial concern about maintaining Pedestrian Easements and connectivity through the proposed abandonment of Morris Street which we assured him was the plan. This seemed to resolve his concerns. E-Mail correspondence will be uploaded to our DIMES case for reference.



Scott Harwood <scott.harwood@oz-dev.com>

---

## Support for Re-zone

---

Bradley J Warr <warrdaddy@hotmail.com>  
To: Scott Harwood <scott.harwood@oz-dev.com>

Mon, Apr 10, 2023 at 3:10 PM

Wow, that is going to be really nice. I like it.

---

**From:** Scott Harwood <scott.harwood@oz-dev.com>  
**Sent:** Monday, April 10, 2023 4:08 PM  
**To:** Bradley J Warr <warrdaddy@hotmail.com>  
**Subject:** Re: Support for Re-zone

Morris stays open for Pedestrian connectivity, Utilities, etc.....but for through car traffic it gets closed down. The businesses along this portion of Morris will all be demolished for our project.

**Scott Harwood**  
**OZ Development**  
**Project Manager**  
**(801) 573-7231**

On Mon, Apr 10, 2023 at 3:04 PM Bradley J Warr <warrdaddy@hotmail.com> wrote:

I may be confused, but it looks like you will closing off Morris on the northern end. Am I interpreting the site plan correctly?

---

**From:** Scott Harwood <scott.harwood@oz-dev.com>  
**Sent:** Monday, April 10, 2023 10:06 AM  
**To:** warrdaddy@hotmail.com <warrdaddy@hotmail.com>  
**Subject:** Re: Support for Re-zone

We look to start the first Phase sometime between January and March 2024.

**Scott Harwood**  
**OZ Development**  
**Project Manager**  
**(801) 573-7231**

On Sat, Apr 8, 2023 at 5:20 PM <warrdaddy@hotmail.com> wrote:

Thanks for sending this, it will be great. Under ideal circumstances, when do you think you will begin construction?

BJW

On Apr 7, 2023, at 6:13 PM, Scott Harwood <scott.harwood@oz-dev.com> wrote:

Brad -

I just realized I have yet to send you conceptual renderings of our Project. These are very SCHEMATIC and will have changes / details added as we move along in the process. THANKS

**Scott Harwood**  
**OZ Development**  
**Project Manager**

(801) 573-7231

On Wed, Mar 15, 2023 at 9:23 PM Scott Harwood <scott.harwood@oz-dev.com> wrote:  
Hi Brad -

Thanks for reaching out. I can send you some of the conceptual renderings tomorrow morning when i get in the office - have a great night !!

Scott

Sent from my iPhone

On Mar 15, 2023, at 1:01 PM, Bradley J Warr <warrdaddy@hotmail.com> wrote:

Mr Harwood,

I received the letter you sent out pertaining to the re-zoning of your parcels and just wanted to let you know that I support this change. Is there any chance you could share some sketches of what you envision building?

Kind Regards,

Brad Warr  
Owner/Manager  
Phoenix Vintage, LLC

<The Edge on Main Street Schematic Site Plan and Elevations.pdf>



Scott Harwood <scott.harwood@oz-dev.com>

---

## Country Club and Main Street (Morris AVE)

---

chad cluffrealestate.com <chad@cluffrealestate.com>  
To: Scott Harwood <scott.harwood@oz-dev.com>

Mon, Mar 13, 2023 at 4:24 PM

Thank you. The pedestrian path looks great.

---

**From:** Scott Harwood <scott.harwood@oz-dev.com>  
**Sent:** Monday, March 13, 2023 2:36 PM  
**To:** chad cluffrealestate.com <chad@cluffrealestate.com>  
**Subject:** Re: Country Club and Main Street (Morris AVE)

Chad -

Thanks for reaching out. We have some Schematic Design completed.....but this is definitely PRELIMINARY, and will likely go through several rounds of adjustments and changes. It will at least give you an idea of what we are looking at.

THANKS !!

**Scott Harwood**  
**OZ Development**  
**Project Manager**  
**(801) 573-7231**

On Mon, Mar 13, 2023 at 2:26 PM chad cluffrealestate.com <chad@cluffrealestate.com> wrote:

Hello Scott,

I hope all is well. Congrats on the acquisition of the corner and the gifted Morris Ave. I own several buildings nearby and 3 parcels on 1<sup>st</sup> ave and Morris. I am extremely interested in what you intend to build. Any chance you can send me a site plan and any other info you are able to send. My largest concern is the preservation direct access from the Main Street light rail stop to my properties on Mahoney Ave and 1<sup>st</sup> Ave and Morris Ave.

Regards,

Gmail

Send Howard Woodford@gmail.com

05 002B - Country Club and Main Proposal

Chad Cluff

Thu, Apr 5, 2023 at 12:12 PM

David Quinsey <david.quinsey@gmail.com>

and

Attached is a schematic (very Preliminary) site plan & elevation - the Landscape Architects are working on the Pedestrian and bicycle paths. The next question is what is being worked on. This has a long way to go on finalization of the plan.

Chad E. Cluff

M.R.E.D. article Dodge is the City Engineer assigned to this.

**Cluff Real Estate LLC**

602|882|0694

1551 E. University Drive

Mesa, AZ 85203

On Thu, Apr 6, 2023 at 12:01 PM David Quinsey <david.quinsey@gmail.com> wrote:  
There you go, thank for responding!

Are you able to show a preliminary site plan or elevation, Chad?

The site and public non-sustainable passage is maintained and included in this project, I hope we can find good support for your observation request.

On Thu, Apr 6, 2023, 10:56 AM Scott Harwood <scott.harwood@cityofmesa.com> wrote:  
David -

Good morning! Thanks for reaching out. Our proposal and plans incorporate many nice outdoor areas, landscaping, seating, lighting, art, etc. There will be both a Utility Easement and Pedestrian Easement through Murdo Street. Yes, there will be 247 Public access through this area by way of easements. Appreciate your feedback and look forward to bringing a project to Mesa that will be a great addition to the City.

Scott Harwood  
City Government  
Project Manager  
(602) 575-7241

On Wed, Apr 5, 2023 at 10:30 PM David Quinsey <david.quinsey@gmail.com> wrote:  
Good evening, Scott.

I thank you for your letter regarding the proposed zoning changes for your project. I had a number of questions that I hope a number of agencies address.

How can the city ensure that existing streets in this area will create a sidewalk and eliminate tree canopy for pedestrian and bicycle access that area, directly lying in the face of the Central Main Plan. Do your proposed site plans include dedicated public easements for the public to pass through the site?

What is the status of the street and its relation to the scope of work to be done in its deviation from the plan of the City. I am concerned that placing a building that dominates the street in this way would have negative impact on our community.

Can you please let me know you are addressing these two obvious concerns?



Scott Harwood <scott.harwood@oz-dev.com>

## OZ 16 QOZB - Country Club and Main Proposal

Scott Harwood <scott.harwood@oz-dev.com>  
To: David Crummey <david.crummey@gmail.com>

Thu, Apr 6, 2023 at 12:10 PM

David -

Attached is a schematic (Very Preliminary) site plan & elevation - the Landscape Architects are working on the Pedestrian Plaza options.....but this at least gives an idea of what is being worked on. This has a long way to go on finalization of anything, but should help you.

Oh, also Charlotte Bridges is the City Planner assigned to this.

**Scott Harwood**  
OZ Development  
Project Manager  
(801) 573-7231

On Thu, Apr 6, 2023 at 12:01 PM David Crummey <david.crummey@gmail.com> wrote:  
Thank you so much for responding!

Would you be able to share a preliminary site plan or massing study?

If a safe and public non automobile passage is maintained and included in this project, I think we can find good support for your consolidation request.

On Thu, Apr 6, 2023, 10:56 AM Scott Harwood <scott.harwood@oz-dev.com> wrote:  
David -

Good morning, thanks for reaching out. Our proposal and plans incorporate a very nice pedestrian plaza, landscaping, seating, lighting, art, etc. There will be both a Utility Easement and Pedestrian Easement through Morris Street. Yes, there will be 24/7 Public access through this area by way of Easement. Appreciate your feedback and look forward to bringing a project to Mesa that will be a great addition to the City.

**Scott Harwood**  
OZ Development  
Project Manager  
(801) 573-7231

On Wed, Apr 5, 2023 at 10:37 PM David Crummey <david.crummey@gmail.com> wrote:  
Good evening, Scott,

I received your letter regarding the proposed zoning changes for your project. I had a number of questions that raised a number of significant concerns.

First, I am incredibly concerned that closing Morris in this manner will create a superblock and eliminate free access for pedestrian traffic across this area, directly flying in the face of the Central Main Plan. Do your proposed site plans include dedicated 24/7 public easements for the public to pass through this area?

Second, the Morris Street area is a historic streetscape unique to Mesa in its deviation from the plat of Zion. I am concerned that placing a building that obstructs the street in this way would have negative impact on our community.

Can you please tell me how you are approaching these two obvious concerns?

Also, can you tell me who the planner is on this case?

David Crumney  
602-370-4450 (cell)

---

 **The Edge on Main Street Schematic Site Plan and Elevations.pdf**  
7252K



February 22, 2023

Dear Property Owners, Neighborhoods & HOA's –

OZ Development (Developer) represents a land owner OZ 16 QOZB, LLC (Owner) who has purchased property at the Southeast Corner of Country Club Drive & Main Street. This is an assemblage of 7 parcels for a proposed Multi-Family / Mixed Use project. It is the intent of the Developer to consolidate these parcels together to make a unified project. Of the 7 parcels, the 4 parcels that are in closest proximity to Main Street & Country Club are zoned T5-MS and the contiguous other 3 parcels are zoned T4-NF (See attached Map). To apply consistent design standards under the Form Based Code, the Developer has made application to Mesa City for a rezone of three of the parcels from T4-NF to T5-MS. The assigned case number of this rezoning application is ZON22-01168.

These properties are within the Downtown designation of the Mesa 2040 General Plan. The focus of the Downtown character type is to create a pedestrian friendly, transit rich environment that is alive with options for housing, employment, shopping, entertainment & events. Our proposed project complies with the General Plan as we are designing buildings of varying heights between 5-8 stories, fronting buildings to Main & Country Club Drive with highly transparent retail space along Main Street. Parking is integrated into the structure using podium parking. Our living space will be directly across from the transit station @ Main / Country Club and will engage the pedestrian with excellent access to the street and light rail.

We feel our project will be a perfect entrance to Downtown Mesa being on the corner of Main Street and Country Club Drive with high density, planned pedestrian corridors, and new retail space that will front Main Street. The proposed development will provide an upgraded use to the area which will contribute to the urban feel of Downtown Mesa City.

We do not have plans to hold a neighborhood meeting, but we welcome any comments or questions related to this Development. If you have comments or questions about this proposed ZON22=01168 rezoning case, please e-mail me at [scott.harwood@oz-dev.com](mailto:scott.harwood@oz-dev.com)

Sincerely,

OZ Development, LLC

A handwritten signature in blue ink, appearing to read 'Scott Harwood', is written over a light blue horizontal line.

Scott Harwood

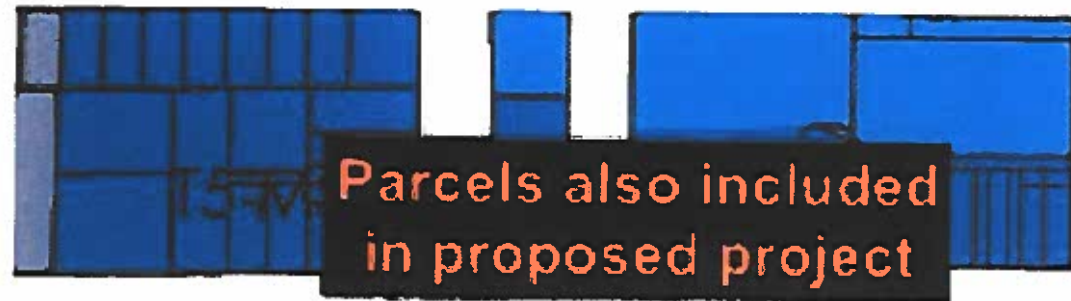

Main Street



Proposed Rezone from  
"T4-NF to T5-MS"  
Parcels:  
APN 13854038,  
APN 13854043,  
APN 13854036

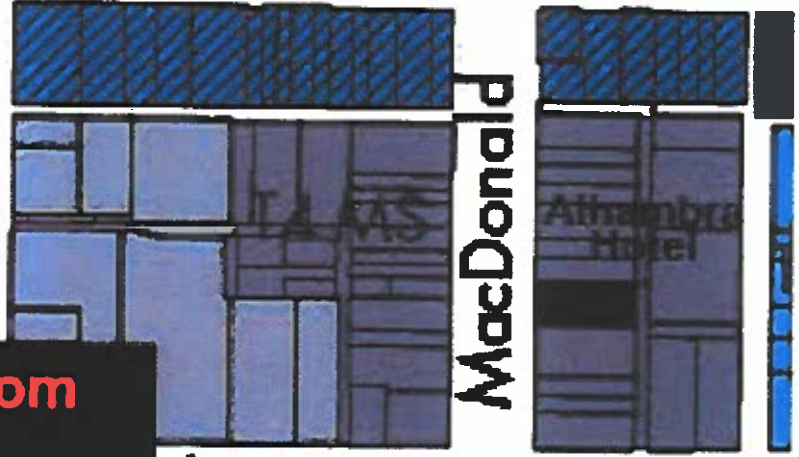

Avenue

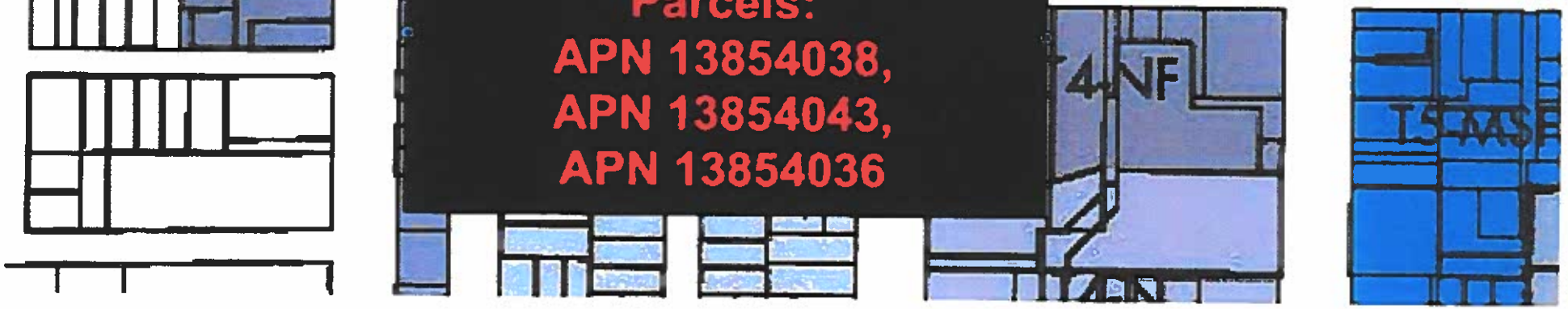

ZON22-01168- 1,000 NOTIFICATION MAP

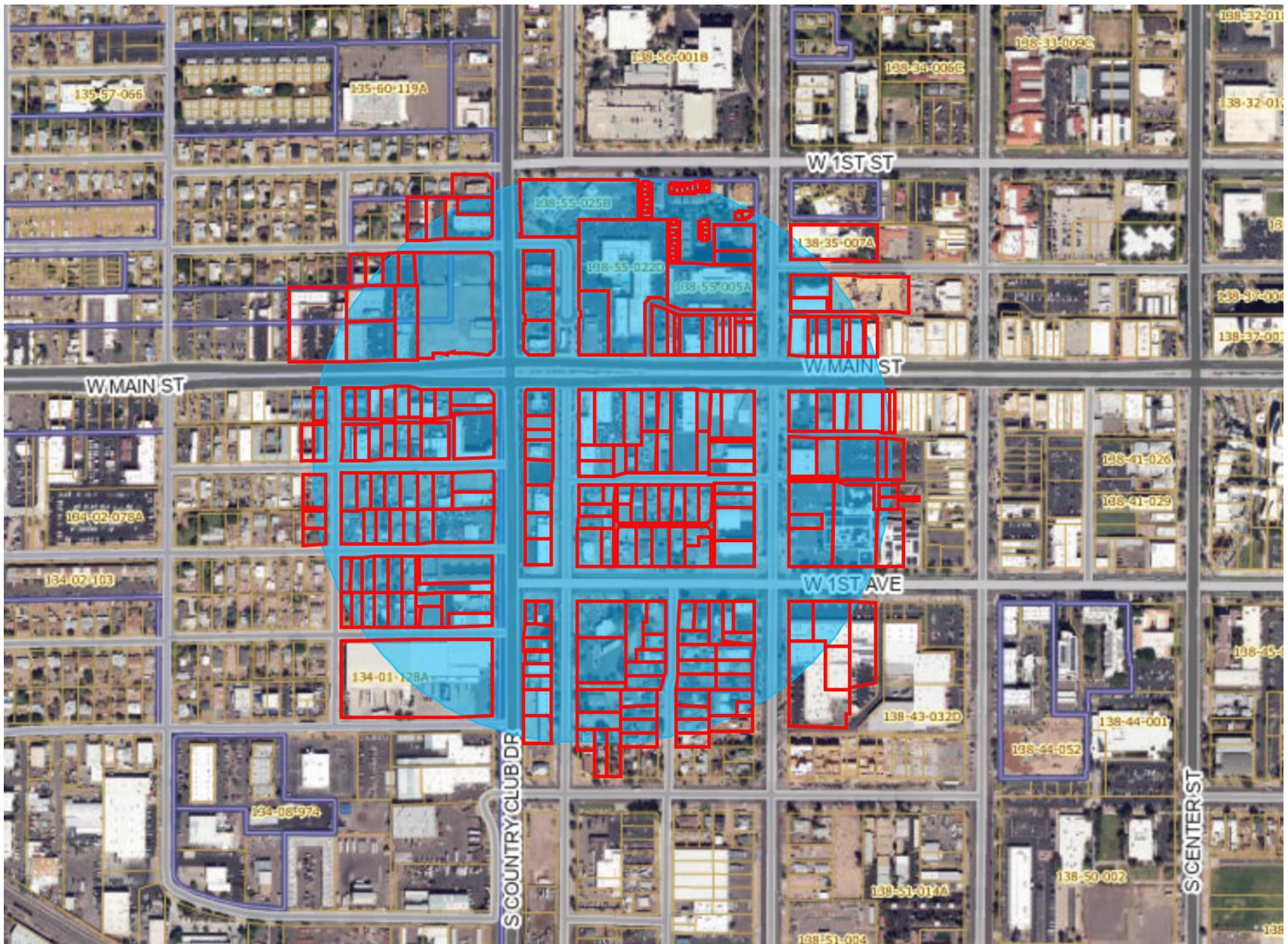

APN_DASH	Owner Name *	Property Address	Mailing Address	Mailing Address1	Mailing Address2	Mailing Address City	Mailing Address State	Mailing Address Country	Mailing Address Zip Code
134-01-084	CALHOUN MARK/TERRI	525 W MAHONEY AVE MESA 85210	704 N STEWART ST MESA AZ USA 85201	704 N STEWART ST	<Null>	MESA	AZ	USA	85201
134-01-065A	RODRIGUEZ RAYMARA	447 W 1ST AVE MESA 85210	447 W 1ST AVE MESA AZ USA 85204	447 W 1ST AVE	<Null>	MESA	AZ	USA	85204
134-01-052	MARTINEZ ROSA E	436 W 1ST AVE MESA 85210	436 W 1ST AVE MESA AZ USA 85210	436 W 1ST AVE	<Null>	MESA	AZ	USA	85210
134-01-024	CARMEN C COURY TRUST	525 W MAIN ST MESA 85201	2042 E LOCKWOOD ST MESA AZ USA 85213	2042 E LOCKWOOD ST	<Null>	MESA	AZ	USA	85213
134-01-044	JOHNSON MICHAEL R	417 W MAHONEY AVE MESA 85210	417 W MAHONEY AVE MESA AZ USA 85210	417 W MAHONEY AVE	<Null>	MESA	AZ	USA	85210
135-60-005	NOVAK COLLETTE	428 W 1ST ST MESA 85201	428 W 1ST ST MESA AZ USA 85201	428 W 1ST ST	<Null>	MESA	AZ	USA	85201
135-60-074B	MESA UNIFIED SCHOOL DISTRICT NO 4	122 N COUNTRY CLUB DR MESA 85201	549 STARLEY MESA AZ USA 85203	549 STARLEY	<Null>	MESA	AZ	USA	85203
135-60-127A	PALM COURT INVESTMENTS LLC	434 W MAIN ST MESA 85201	456 W MAIN ST STE Q MESA AZ USA 85201	456 W MAIN ST STE Q	<Null>	MESA	AZ	USA	85201
138-35-026A	TIBBY INVESTMENT CO	10001 SE SUNNYSIDE RD STE 200 CLACKAMAS OR USA 97015	10001 SE SUNNYSIDE RD STE 200 CLACKAMAS OR USA 97015	10001 SE SUNNYSIDE RD STE 200	<Null>	CLACKAMAS	OR	USA	97015
138-35-009A	RG VENUE ENTERPRISES LLC	25 N ROBSON MESA 85201	10869 N SCOTTSDALE RD SCOTTSDALE AZ USA 85254	10869 N SCOTTSDALE RD	STE 103-103	SCOTTSDALE	AZ	USA	85254
138-42-027	MESA CITY OF		20 E MAIN ST STE 650 MESA AZ USA 85211	20 E MAIN ST STE 650	PO BOX 1466	MESA	AZ	USA	85211
138-53-045A	BUELER HANCOCK OKANE LLC	133 S COUNTRY CLUB DR MESA 85210	115 S COUNTRY CLUB DR MESA AZ USA 85210	115 S COUNTRY CLUB DR	<Null>	MESA	AZ	USA	85210
138-53-052	WAGSTAFF BRADLEY/ATHEY AMANDA	119 S LEBARON MESA 85210	119 S LEBARON ST MESA AZ USA 85210	119 S LEBARON ST	<Null>	MESA	AZ	USA	85210
138-54-008A	OZ16 QOZB LLC	15 S COUNTRY CLUB DR MESA 85210	1810 W 700 N STE 100 LINDON UT USA 84042	1810 W 700 N STE 100	<Null>	LINDON	UT	USA	84042
138-54-030	FULLER JUDD/LYNDA R	246 W 1ST AVE MESA 85210	519 N MAPLE MESA AZ USA 85205	519 N MAPLE	<Null>	MESA	AZ	USA	85205
138-54-049B	LEYVA JOSE P/ARREDONDO LETICIA G	24 S ROBSON MESA 85210	129 E JUNE LN MESA AZ USA 85201	129 E JUNE LN	<Null>	MESA	AZ	USA	85201
138-55-003	STARMAR INVESTMENTS LLC	214 W MAIN ST MESA 85201	2008 E MARSHALL AVE PHOENIX AZ USA 85016	2008 E MARSHALL AVE	<Null>	PHOENIX	AZ	USA	85016
138-55-021	DPI 240 MAIN LLC	240 W MAIN ST MESA 85201	37 W MAIN ST MESA AZ USA 85201	37 W MAIN ST	<Null>	MESA	AZ	USA	85201
138-55-042A	ROLDAN JORGE LUIS SR	35 N COUNTRY CLUB DR MESA 85201	35 N COUNTRY CLUB DR MESA AZ USA 85201	35 N COUNTRY CLUB DR	<Null>	MESA	AZ	USA	85201
138-55-054	LUIA MARIO A	225 W 1ST ST 105 MESA 85201	225 E 1ST ST 105 MESA AZ USA 85201	225 E 1ST ST 105	<Null>	MESA	AZ	USA	85201
138-55-062	STRANDGARD BRYCE LEE	225 W 1ST ST 113 MESA 85201	225 W 1ST UNIT 113 MESA AZ USA 85201	225 W 1ST UNIT 113	<Null>	MESA	AZ	USA	85201
138-55-064	GUZMAN BLANCA F MADRIGAL	225 W 1ST ST 115 MESA 85201	225 W 1ST UNIT 115 MESA AZ USA 85201	225 W 1ST UNIT 115	<Null>	MESA	AZ	USA	85201
138-55-068	BELL DONALD W	225 W 1ST ST 119 MESA 85201	225 W 1ST UNIT 119 MESA AZ USA 85201	225 W 1ST UNIT 119	<Null>	MESA	AZ	USA	85201
134-01-014	RESENDER KEVIN/CHERYL	436 W MAHONEY AVE MESA 85210	1617 E BROWN RD MESA AZ USA 85203	1617 E BROWN RD	<Null>	MESA	AZ	USA	85203
134-01-017A	454 WEST MAHONEY LLC	454 W MAHONEY AVE MESA 85210	1007 S CENTER MESA AZ USA 85210	1007 S CENTER	<Null>	MESA	AZ	USA	85210
134-01-019	ANTOINETTE CHUCRI TRUST	505 W MAIN ST MESA 85201	7531 E PAMPA AVE MESA AZ USA 85212	7531 E PAMPA AVE	<Null>	MESA	AZ	USA	85212
134-01-031	COURY CARMEN C TR	532 W MAHONEY AVE FH1 MESA 85210	2042 E LOCKWOOD ST MESA AZ USA 85213	2042 E LOCKWOOD ST	<Null>	MESA	AZ	USA	85213
134-01-045	MAHONEY SHOP LLC	425 W MAHONEY AVE MESA 85210	417 W MAHONEY AVE MESA AZ USA 85210	417 W MAHONEY AVE	<Null>	MESA	AZ	USA	85210
134-01-047	CARMEN C COURY TR/RECKER C LEONILLE	60 S COUNTRY CLUB DR MESA 85210	2042 E LOCKWOOD ST MESA AZ USA 85213	2042 E LOCKWOOD ST	<Null>	MESA	AZ	USA	85213
134-01-076A	D & G BENEFICIAL TRUST	116 S COUNTRY CLUB DR MESA 85210	9602 W BUCKEYE RD TOLLESON AZ USA 853539141	9602 W BUCKEYE RD	<Null>	TOLLESON	AZ	USA	85353-9141
134-01-078A	D & G BENEFICIAL TRUST		9602 W BUCKEYE RD TOLLESON AZ USA 853539141	9602 W BUCKEYE RD	<Null>	TOLLESON	AZ	USA	85353-9141
134-01-080	454 WEST MAHONEY LLC	503 W MAHONEY AVE MESA 85210	1007 S CENTER MESA AZ USA 85210	1007 S CENTER	<Null>	MESA	AZ	USA	85210
135-60-068	PALM COURT INVESTMENTS LLC	444 W MAIN ST 112 MESA 85201	456 W MAIN ST STE Q MESA AZ USA 85201	456 W MAIN ST STE Q	<Null>	MESA	AZ	USA	85201
138-42-023A	GRAY SPIKE INCORPORATED	31 S ROBSON MESA 85210	104 S ROBSON MESA AZ USA 85210	104 S ROBSON	<Null>	MESA	AZ	USA	85210
138-42-026A	DT MESA HOLDCO LLC	29 S ROBSON MESA 85210	8901 E MOUNTAIN VIEW RD STE 150 SCOTTSDALE AZ USA 85258	8901 E MOUNTAIN VIEW RD STE 150	<Null>	SCOTTSDALE	AZ	USA	85258
138-53-006A	UNRELATED ENTERPRISES LLC/SCHWARY ENTERPRISES LLC	136 S ROBSON MESA 85210	445 E HUBER ST MESA AZ USA 85210	445 E HUBER ST	<Null>	MESA	AZ	USA	85210
138-53-011	RIOS JOSE G C/LAPE ELIZABETH S	135 S LEBARON MESA 85210	135 S LEBARON MESA AZ USA 85210	135 S LEBARON	<Null>	MESA	AZ	USA	85210
138-53-012	HAMC 81 MESA LLC	147 S LEBARON MESA 85210	8406 N 14TH ST PHOENIX AZ USA 85020	8406 N 14TH ST	<Null>	PHOENIX	AZ	USA	85020
138-53-026M	MIDDLETON J S TR	259 W 1ST AVE MESA 85210	2135 E UNIVERSITY ST MESA AZ USA 85213	2135 E UNIVERSITY ST	<Null>	MESA	AZ	USA	85213
138-53-044	FPG ARIZONA LLC	117 S COUNTRY CLUB DR MESA 85210	4901 VINELAND RD SUITE 300 ORLANDO FL USA 32811	4901 VINELAND RD SUITE 300	<Null>	ORLANDO	FL	USA	32811
138-53-047	BUELER HANCOCK OKANE LLC	113 S COUNTRY CLUB DR MESA 85210	115 S COUNTRY CLUB DR MESA AZ USA 85210	115 S COUNTRY CLUB DR	<Null>	MESA	AZ	USA	85210
138-53-053	CANELA SABRINA	123 S LEBARON MESA 85210	123 S LEBARON MESA AZ USA 85210	123 S LEBARON	<Null>	MESA	AZ	USA	85210
138-54-017	SURDELTA LLC	219 W MAHONEY AVE MESA 85210	1551 E UNIVERSITY DR MESA AZ USA 85203	1551 E UNIVERSITY DR	<Null>	MESA	AZ	USA	85203
138-54-023B	GECKO ADVENTURES LLC	245 W MAHONEY AVE MESA 85210	851 W 11TH ST MESA AZ USA 85201	851 W 11TH ST	<Null>	MESA	AZ	USA	85201
138-54-031	MKIL RENTALS LLC	240 W 1ST AVE MESA 85210	2220 S WESTWOOD CIR MESA AZ USA 85210	2220 S WESTWOOD CIR	<Null>	MESA	AZ	USA	85210
138-54-035A	CARR RYAN/KRISTI	224 W 1ST AVE MESA 85210	1624 MARITIME DR CARLSBAD CA USA 92011	1624 MARITIME DR	<Null>	CARLSBAD	CA	USA	92011
138-54-038	OZ16 QOZB LLC	17 S MORRIS MESA 85210	1810 W 700 N STE 100 LINDON UT USA 84042	1810 W 700 N STE 100	<Null>	LINDON	UT	USA	84042
138-54-050	221 W MAIN ST LLC	221 W MAIN ST MESA 85201	15475 N 84TH ST SCOTTSDALE AZ USA 85260	15475 N 84TH ST	<Null>	SCOTTSDALE	AZ	USA	85260
138-55-007	CARL R SCHWARTZ TRUST	14 N ROBSON MESA 85201	1704 E CAMPUS DR TEMPE AZ USA 85282	1704 E CAMPUS DR	<Null>	TEMPE	AZ	USA	85282
138-55-058	LA MANUIA LLC	225 W 1ST ST 109 MESA 85201	10917 E REUBEN CIR MESA AZ USA 85212	10917 E REUBEN CIR	<Null>	MESA	AZ	USA	85212
138-55-075	POUSH SARAH NICOLE	225 W 1ST ST 126 MESA 85201	225 W 1ST UNIT 126 MESA AZ USA 85201	225 W 1ST UNIT 126	<Null>	MESA	AZ	USA	85201
138-55-078	225 ROBSON STREET VILLAS LLC	225 W 1ST ST 129 MESA 85201	3301 OCEAN PARK BLVE STE 208 SANTA MONICA CA USA 90405	3301 OCEAN PARK BLVE STE 208	<Null>	SANTA MONICA	CA	USA	90405
138-55-088	BRIMHALL ASHLEY	225 W 1ST ST 233 MESA 85201	225 W 1ST UNIT 233 MESA AZ USA 85201	225 W 1ST UNIT 233	<Null>	MESA	AZ	USA	85201
134-01-011A	420 MAHONEY LLC	420 W MAHONEY AVE MESA 85210	2788 E VIRGINIA GILBERT AZ USA 85296	2788 E VIRGINIA	<Null>	GILBERT	AZ	USA	85296
134-01-081	BUCK THOMAS C SR/YVONNE	511 W MAHONEY AVE MESA 85210	964 E STOTTILER CT GILBERT AZ USA 85296	964 E STOTTILER CT	<Null>	GILBERT	AZ	USA	85296
134-01-061	OLIVERA PEDRO AGUIRRE/GOMEZ PEDRO AGUIRRE	431 W 1ST AVE MESA 85210	2206 E 3RD DR MESA AZ USA 85204	2206 E 3RD DR	<Null>	MESA	AZ	USA	85204
134-01-033	CARMEN C COURY TRUST	532 W MAHONEY AVE FH1 MESA 85210	2042 E LOCKWOOD ST MESA AZ USA 85213	2042 E LOCKWOOD ST	<Null>	MESA	AZ	USA	85213
134-01-021	ANTOINETTE CHUCRI TRUST	525 W MAIN ST MESA 85201	7531 E PAMPA AVE MESA AZ USA 85212	7531 E PAMPA AVE	<Null>	MESA	AZ	USA	85212
135-60-021	CHEUNG SUN SING TR	70 N COUNTRY CLUB DR MESA 85201	2141 E CONCORDA DR TEMPE AZ USA 85282	2141 E CONCORDA DR	<Null>	TEMPE	AZ	USA	85282
135-60-024	GARDEA IJUSTA	429 W 1ST ST MESA 85201	429 W 1ST ST MESA AZ USA 85201	429 W 1ST ST	<Null>	MESA	AZ	USA	85201
138-35-007A	MESA CITY OF	150 W PEPPER PL MESA 85201	20 E MAIN ST STE 650 MESA AZ USA 85211	20 E MAIN ST STE 650	PO BOX 1466	MESA	AZ	USA	85211
138-42-020	MESA FIRST AVENUE PARTNERS LLC	124 W 1ST AVE MESA 85210	5112 N 40TH ST STE 105 PHOENIX AZ USA 85018	5112 N 40TH ST STE 105	<Null>	PHOENIX	AZ	USA	85018
138-53-002	SHELDON BRANDON R	146 S ROBSON MESA 85210	1040 E 3RD PL MESA AZ USA 85203	1040 E 3RD PL	<Null>	MESA	AZ	USA	85203
138-53-025	SOLIZ LOUIS J/VIRGINIA M	260 W 2ND AVE MESA 85210	260 W 2ND AVE MESA AZ USA 85210	260 W 2ND AVE	<Null>	MESA	AZ	USA	85210
138-53-031C	SUDDUTH JESSIE	114 S LEBARON MESA 85210	17 E RUTH AVE UNIT 308 PHOENIX AZ USA 85020	17 E RUTH AVE UNIT 308	<Null>	PHOENIX	AZ	USA	85020
138-53-035	BENNETT BRAD L	209 W 1ST AVE MESA 85210	104 S ROBSON MESA AZ USA 85210	104 S ROBSON	<Null>	MESA	AZ	USA	85210
138-54-001	CLUFF CHAD E/BRITTANY A/LOCADOR LLC	254 W 1ST AVE MESA 85210	1551 E UNIVERSITY DR MESA AZ USA 85203	1551 E UNIVERSITY DR	<Null>	MESA	AZ	USA	85203
138-54-006	TELEA LLC		2907 E HALE ST MESA AZ USA 85213	2907 E HALE ST	<Null>	MESA	AZ	USA	85213
138-54-007	TELEA LLC	33 S COUNTRY CLUB DR MESA 85210	2907 E HALE ST MESA AZ USA 85213	2907 E HALE ST	<Null>	MESA	AZ	USA	85213
138-54-032	CHILDERS ANTHONY/KAREN	234 W 1ST AVE MESA 85210	234 W 1ST AVE MESA AZ USA 85210	234 W 1ST AVE	<Null>	MESA	AZ	USA	85210
138-54-046	DT MESA HOLDCO V LLC	237 W MAIN ST MESA 85201	1551 E UNIVERSITY DR STE 1 MESA AZ USA 85203	1551 E UNIVERSITY DR STE 1	<Null>	MESA	AZ	USA	85203
138-54-047	VILLAGE BLOOM LLC	219 W MAIN ST MESA 85201	139 W VINEDO LN TEMPE AZ USA 85284	139 W VINEDO LN	<Null>	TEMPE	AZ	USA	85284
138-54-051	LEYVA JOSE P/ARREDONDO LETICIA G	30 S ROBSON MESA 85210	129 E JUNE LN MESA AZ USA 85201	129 E JUNE LN	<Null>	MESA	AZ	USA	85201
138-55-052	JACKSON JOSHUA DAVID/KATLYN A	225 W 1ST ST 103 MESA 85201	225 W 1ST UNIT 103 MESA AZ USA 85201	225 W 1ST UNIT 103	<Null>	MESA	AZ	USA	85201
138-56-001B	MESA CITY OF	133 N MORRIS MESA 85201	20 E MAIN ST STE 650 MESA AZ USA 85211	20 E MAIN ST STE 650	PO BOX 1466	MESA	AZ	USA	85211
138-55-023A	AZ VIVO APARTMENTS LLC	270 W MAIN ST MESA 85201	1240 E 2100 SOUTH SUITE 250 SALT LAKE CITY UT USA 84106	1240 E 2100 SOUTH SUITE 250	<Null>	SALT LAKE CITY	UT	USA	84106
134-01-001	WINREAL OPERATING CO L P	405 W MAIN ST MESA 85201	5901 W CENTURY BLVD SUITE 720 LOS ANGELES CA USA 90045	5901 W CENTURY BLVD SUITE 720	<Null>	LOS ANGELES	CA	USA	90045
134-01-002A	WINREAL OPERATING CO L P		5901 W CENTURY BLVD SUITE 720 LOS ANGELES CA USA 90045	5901 W CENTURY BLVD SUITE 720	<Null>	LOS ANGELES	CA	USA	90045
134-01-034	CARMEN C COURY TRUST	524 W MAHONEY AVE MESA 85210	2042 E LOCKWOOD ST MESA AZ USA 85213	2042 E LOCKWOOD ST	<Null>	MESA	AZ	USA	85213
134-01-066	GARCIAS ESTATES LLC	456 W DANA AVE MESA 85210	7264 E NOPAL AVE MESA AZ USA 85209	7264 E NOPAL AVE	<Null>	MESA	AZ	USA	85209
135-60-046	VARGAS ZULMA Y	510 W PEPPER PL MESA 85201	510 W PEPPER PL MESA AZ USA 85201	510 W PEPPER PL	<Null>	MESA	AZ	USA	85201
135-60-047	GUTIERREZ MICHAEL R	504 W PEPPER PL MESA 85201	504 W PEPPER PL MESA AZ USA 85201	504 W PEPPER PL	<Null>	MESA	AZ	USA	85201
135-60-062	CASTILLOTE GILBERTO/GATMAITAN CHRISTINE	55 N MEADOW LN MESA 85201	55 N MEADOW LN MESA AZ USA 85201	55 N MEADOW LN	<Null>	MESA	AZ	USA	85201
135-60-125	PARRA MOISES M		1533 E MAIN ST MESA AZ USA 85201	1533 E MAIN ST	<Null>	MESA	AZ	USA	85201
138-35-027	TIBSHRAENY ALFRED TR	144 W MAIN ST MESA 85201	539 N ARIZONA AVE CHANDLER AZ USA 85225	539 N ARIZONA AVE	<Null>	CHANDLER	AZ	USA	85225
138-42-018	MESA FIRST AVENUE PARTNERS LLC	124 W 1ST AVE MESA 85210	5112 N 40TH ST STE 105 PHOENIX AZ USA 85018	5112 N 40TH ST STE 105	<Null>	PHOENIX	AZ		

134-01-013	ELLEBRACHT SUZETTE/ROBERT D	428 W MAHONEY AVE	MESA	85210	428 W MAHONEY MESA AZ USA 85210	428 W MAHONEY	<Null>	MESA	AZ	USA	85210
134-01-015	LIBRE VENTURES LLC	438 W MAHONEY AVE	MESA	85210	PO BOX 26697 TEMPE AZ USA 85201	PO BOX 26697	<Null>	TEMPE	AZ	USA	85285
138-55-005A	TZOO GROUP LLC/FISCHER TR/BARRINGTON ESTATES TRUST/ETAL	22 N ROBSON	MESA	85201	10001 SE SUNNYSIDE RD SUITE 200 CLACKAMAS OR USA 97015	10001 SE SUNNYSIDE RD SUITE 200	<Null>	CLACKAMAS	OR	USA	97015
134-01-020	ANTOINETTE CHUCRI TRUST	525 W MAIN ST	MESA	85201	7531 E PAMPA AVE MESA AZ USA 85212	7531 E PAMPA AVE	<Null>	MESA	AZ	USA	85212
134-01-051	BUENO HEVER	437 W MAHONEY AVE	MESA	85210	25487 N STAPLEY DR MESA AZ USA 85203	25487 N STAPLEY DR	<Null>	MESA	AZ	USA	85203
134-01-058	D & G BENEFICIAL TRUST	434 W DAHA AVE	MESA	85210	9602 W BUCKEYE RD TOLLESON AZ USA 853539141	9602 W BUCKEYE RD	<Null>	TOLLESON	AZ	USA	85353-9141
135-60-091	PARRA MOISES M	1533 E MAIN ST MESA AZ USA 85201			1533 E MAIN ST	1533 E MAIN ST	<Null>	MESA	AZ	USA	85201
138-42-028	MESA CITY OF	520 W MAIN ST	MESA	85201	20 E MAIN ST STE 650 MESA AZ USA 85211	20 E MAIN ST STE 650	<Null>	PO BOX 1466	MESA	AZ	85211
138-42-030	DT MESA HOLDCO II LLC	137 W MAIN ST	MESA	85201	8901 E MOUNTAIN VIEW RD SUITE 150 SCOTTSDALE AZ USA 85258	8901 E MOUNTAIN VIEW RD SUITE 150	<Null>	SCOTTSDALE	AZ	USA	85258
138-53-019	RIVERA GUILLERMO R & CONSUELO ETAL	148 S LEBARON	MESA	85210	148 S LE BARON MESA AZ USA 85202	148 S LE BARON	<Null>	MESA	AZ	USA	85202
138-53-022	CARPENTER JAMES A/CAROL J	256 W 2ND AVE	MESA	85210	1666 N DALEY MESA AZ USA 85203	1666 N DALEY	<Null>	MESA	AZ	USA	85203
138-54-002	B&R COMMERCIAL LLC				3953 E MENLO CIR MESA AZ USA 85215	3953 E MENLO CIR	<Null>	MESA	AZ	USA	85215
138-54-018	SHOOK STEPHAN W				518 W 6TH DR MESA AZ USA 85202	518 W 6TH DR	<Null>	MESA	AZ	USA	85202
138-54-049E	MAIN STREET WEST LLC	213 W MAIN ST	MESA	85201	2008 E MARSHALL AVE PHOENIX AZ USA 85016	2008 E MARSHALL AVE	<Null>	PHOENIX	AZ	USA	85016
138-55-055	HIGGS KAREN K	225 W 1ST ST	106 MESA	85201	225 W FIRST ST MESA AZ USA 85201	225 W FIRST ST	#106	MESA	AZ	USA	85201
138-55-076	INSLEY MORGAN	225 W 1ST ST	127 MESA	85201	225 W 1ST UNIT 127 MESA AZ USA 85201	225 W 1ST UNIT 127	<Null>	MESA	AZ	USA	85201
138-55-085	225 ROBSON STREET VILLAS LLC	225 W 1ST ST	230 MESA	85201	3301 OCEAN PARK BLVE STE 208 SANTA MONICA CA USA 90405	3301 OCEAN PARK BLVE STE 208	<Null>	SANTA MONICA	CA	USA	90405
134-01-005	MOREHOUSE JOHN/LEE	433 W MAIN ST	MESA	85201	2205 N VAL VISTA MESA AZ USA 85213	2205 N VAL VISTA	<Null>	MESA	AZ	USA	85213
138-53-033B	LIBRE VENTURES LLC	120 S LEBARON	MESA	85210	PO BOX 26697 TEMPE AZ USA 85285	PO BOX 26697	<Null>	TEMPE	AZ	USA	85285
134-01-054	BASSETT PROPERTIES LLC	447 W MAHONEY AVE	MESA	85210	540 N EMERSON MESA AZ USA 85201	540 N EMERSON	<Null>	MESA	AZ	USA	85201
134-01-049	CARMEN C TR/ET AL	35 S VINEYARD	MESA	85210	2042 E LOCKWOOD ST MESA AZ USA 85213	2042 E LOCKWOOD ST	<Null>	MESA	AZ	USA	85213
134-01-101A	GARCIA ANGELINA/FLORES REBECCA/ANDRES H	501 W 1ST AVE	MESA	85210	501 W 1ST AVE MESA AZ USA 85210	501 W 1ST AVE	<Null>	MESA	AZ	USA	85210
138-42-032	MESA CITY OF				20 E MAIN ST STE 650 MESA AZ USA 85211	20 E MAIN ST STE 650	PO BOX 1466	MESA	AZ	USA	85211
138-42-017	MESA FIRST AVENUE PARTNERS LLC	120 W 1ST AVE	MESA	85210	5112 N 40TH ST STE 105 PHOENIX AZ USA 85018	5112 N 40TH ST STE 105	<Null>	PHOENIX	AZ	USA	85018
138-43-019	133 W 1ST AVE LLC	133 W 1ST AVE	MESA	85210	6101 N 5TH PL PHOENIX AZ USA 850121220	6101 N 5TH PL	<Null>	PHOENIX	AZ	USA	85012-1220
138-53-026C	NORWEST BANK ARIZONA	259 W 1ST AVE	MESA	85210	PO BOX 2609 CARLSBAD CA USA 92018	PO BOX 2609	<Null>	CARLSBAD	CA	USA	92018
138-53-028D	RAMOS VIRGINIA	237 W 1ST AVE	MESA	85210	237 W 1ST AVE MESA AZ USA 85210	237 W 1ST AVE	<Null>	MESA	AZ	USA	85210
138-53-054	SCHAETZLE SABRINA	129 S LEBARON	MESA	85210	129 S LEBARON MESA AZ USA 85210	129 S LEBARON	<Null>	MESA	AZ	USA	85210
138-54-009A	OZ16 QOZB LLC	21 S COUNTRY CLUB DR	MESA	85210	1810 W 700 N STE 100 LINDON UT USA 84042	1810 W 700 N STE 100	<Null>	LINDON	UT	USA	84042
138-54-022	ARIZONA RESIDENTIAL REMODELING AND CONSTRUCTI	243 W MAHONEY AVE	MESA	85210	851 W 11TH ST MESA AZ USA 85201	851 W 11TH ST	<Null>	MESA	AZ	USA	85201
138-54-033	PIMENTEL JESS/MELISSA	230 W 1ST AVE	MESA	85210	540 N EMERSON MESA AZ USA 85201	540 N EMERSON	<Null>	MESA	AZ	USA	85201
138-55-001	STARMAR INVESTMENTS LLC	212 W MAIN ST	MESA	85201	2008 E MARSHALL AVE PHOENIX AZ USA 85016	2008 E MARSHALL AVE	<Null>	PHOENIX	AZ	USA	85016
138-55-002	ORO HOLDINGS LLC	210 W MAIN ST	MESA	85201	PO BOX 1464 SCOTTSDALE AZ USA 85252	PO BOX 1464	<Null>	SCOTTSDALE	AZ	USA	85252
138-55-034	48 PROPERTIES LLC	48 N ROBSON	MESA	85201	3170 S GILBERT RD STE 1 CHANDLER AZ USA 852865104	3170 S GILBERT RD STE 1	<Null>	CHANDLER	AZ	USA	85286-5104
138-55-074	MANN CATHERINE M TR	225 W 1ST ST	125 MESA	85201	225 W 1ST UNIT 125 MESA AZ USA 85201	225 W 1ST UNIT 125	<Null>	MESA	AZ	USA	85201
138-55-077	NELSON JOHN R	225 W 1ST ST	128 MESA	85201	225 W 1ST ST 128 MESA AZ USA 85201	225 W 1ST ST 128	<Null>	MESA	AZ	USA	85201
138-55-079	225 ROBSON STREET VILLAS LLC	225 W 1ST ST	130 MESA	85201	3301 OCEAN PARK BLVE STE 208 SANTA MONICA CA USA 90405	3301 OCEAN PARK BLVE STE 208	<Null>	SANTA MONICA	CA	USA	90405
134-01-055	HERRERA ANTONIO/MARGARITA	424 W 1ST AVE	MESA	85210	424 W 1ST AVE MESA AZ USA 85202	424 W 1ST AVE	<Null>	MESA	AZ	USA	85202
134-01-059	DIA M ALLDS TRUST	443 W 1ST AVE	MESA	85210	443 W 1ST AVE MESA AZ USA 85210	443 W 1ST AVE	<Null>	MESA	AZ	USA	85210
134-01-064	KABOURDOUNI MINIFU K	460 W DANA AVE	MESA	85210	460 W DANA AVE MESA AZ USA 85210	460 W DANA AVE	<Null>	MESA	AZ	USA	85210
135-60-004	VENEGAS GERARDO A/ORTEGA ALMA DENIA	422 W 1ST ST	MESA	85201	2011 W 1ST PL MESA AZ USA 85201	2011 W 1ST PL	<Null>	MESA	AZ	USA	85201
135-60-026	BURTON BARBARA	445 W 1ST ST	MESA	85201	445 W 1ST ST MESA AZ USA 85201	445 W 1ST ST	<Null>	MESA	AZ	USA	85201
135-60-067	WALTON JULIE	456 W PEPPER PL	MESA	85201	456 W PEPPER PL MESA AZ USA 85201	456 W PEPPER PL	<Null>	MESA	AZ	USA	85201
138-53-008	19 NORTH ROBSON LLC	19 N ROBSON	MESA	85201	PO BOX 30804 MESA AZ USA 85275	PO BOX 30804	<Null>	MESA	AZ	USA	85275
138-42-034	MESA CITY OF				20 E MAIN ST STE 650 MESA AZ USA 85211	20 E MAIN ST STE 650	PO BOX 1466	MESA	AZ	USA	85211
138-43-018A	MESA INVESTMENTS LLC	159 W 1ST AVE	MESA	85210	121 W MARKET ST SAN DIEGO CA USA 92101	121 W MARKET ST	<Null>	SAN DIEGO	CA	USA	92101
138-53-006B	ROCKIE LEE SUTTLE LIVING TRUST/SCHWARY ENTERPRISES LLC	140 S ROBSON	MESA	85210	4059 E GLENCOVE ST MESA AZ USA 85205	4059 E GLENCOVE ST	<Null>	MESA	AZ	USA	85205
138-53-008	HAMC 81 MESA LLC	153 S LEBARON	MESA	85210	153 S LEBARON MESA AZ USA 85210	153 S LEBARON	<Null>	MESA	AZ	USA	85210
138-53-048	FGP ARIZONA LLC	115 S COUNTRY CLUB DR	MESA	85210	4901 VINELAND RD SUITE 300 ORLANDO FL USA 32811	4901 VINELAND RD SUITE 300	<Null>	ORLANDO	FL	USA	32811
138-54-015	RAWSON MARTHA WEAVER	38 S ROBSON	MESA	85210	3121 E GLENN TUCSON AZ USA 85716	3121 E GLENN	<Null>	TUCSON	AZ	USA	85716
138-53-057	HODGES LIVING TRUST	114 S ROBSON	MESA	85210	1347 E SAN ANGELO AVE GILBERT AZ USA 85234	1347 E SAN ANGELO AVE	<Null>	GILBERT	AZ	USA	85234
138-54-010	OZ16 QOZB LLC	311 W MAIN ST	MESA	85201	1810 W 700 N STE 100 LINDON UT USA 84042	1810 W 700 N STE 100	<Null>	LINDON	UT	USA	84042
138-54-016	PREMIER AV LLC	36 S ROBSON	MESA	85210	130 W MAIN ST MESA AZ USA 85201	130 W MAIN ST	<Null>	MESA	AZ	USA	85201
138-54-025	ARNETT FAMILY INC	39 S MORRIS	MESA	85210	1459 N GAYLORD CIR MESA AZ USA 85213	1459 N GAYLORD CIR	<Null>	MESA	AZ	USA	85213
138-54-040	EE ANDERSON PROPERTIES LLC	236 W MAHONEY AVE	MESA	85210	2547 E EMERALD AVE MESA AZ USA 85204	2547 E EMERALD AVE	<Null>	MESA	AZ	USA	85204
138-55-060	JACKOLYN D GADDIE LIVING TRUST	225 W 1ST ST	111 MESA	85201	225 W 1ST UNIT 111 MESA AZ USA 85201	225 W 1ST UNIT 111	<Null>	MESA	AZ	USA	85201
138-55-067	MICHAEL J AND CAROL H TOONE REV LIVING TRUST	225 W 1ST ST	118 MESA	85201	817 N YORK CIR MESA AZ USA 85213	817 N YORK CIR	<Null>	MESA	AZ	USA	85213
138-55-071	KYLE JULIE	225 W 1ST ST	122 MESA	85201	225 W 1ST ST 122 MESA AZ USA 852016554	225 W 1ST ST 122	<Null>	MESA	AZ	USA	85201-6554
134-01-002B	MGB HOSPITALITY LLC	22 S COUNTRY CLUB DR	MESA	85210	22 S COUNTRY CLUB MESA AZ USA 85210	22 S COUNTRY CLUB	<Null>	MESA	AZ	USA	85210
138-35-012A	EV DEVELOPMENT LLC	127 W PEPPER PL	MESA	85201	844 N 4TH AVE PHOENIX AZ USA 85003	844 N 4TH AVE	<Null>	PHOENIX	AZ	USA	85003
134-01-050	NGUYEN HIEN T/Y	441 W MAHONEY AVE	MESA	85210	2337 W LOMPOC CIR MESA AZ USA 852026467	2337 W LOMPOC CIR	<Null>	MESA	AZ	USA	85202-6467
134-01-060	ADAMS DAN RAY/NAYLOR GREGORY W	437 W 1ST AVE	MESA	85210	437 W 1ST AVE MESA AZ USA 85210	437 W 1ST AVE	<Null>	MESA	AZ	USA	85210
134-01-069A	KARAS KUSTOMS LEASING LLC	116 S COUNTRY CLUB DR	MESA	85210	126 S COUNTRY CLUB DR MESA AZ USA 85210	126 S COUNTRY CLUB DR	<Null>	MESA	AZ	USA	85210
134-01-099	WILLIAMS TYLER	42 S VINEYARD	MESA	85210	42 S VINEYARD MESA AZ USA 85210	42 S VINEYARD	<Null>	MESA	AZ	USA	85210
134-01-103A	MONTEJANO ANAH/RAFAEL CHAVEZ	515 W 1ST AVE	MESA	85210	515 W 1ST AVE MESA AZ USA 85210	515 W 1ST AVE	<Null>	MESA	AZ	USA	85210
135-60-006	MESA COPPER HOUSE AZ LLC	432 W 1ST ST	MESA	85201	432 W 1ST ST MESA AZ USA 85201	432 W 1ST ST	<Null>	MESA	AZ	USA	85201
135-60-066	LOPEZ ROBERT RAYMOND & SUSAN E	448 W PEPPER PL	MESA	85201	448 W PEPPER PL MESA AZ USA 85201	448 W PEPPER PL	<Null>	MESA	AZ	USA	85201
138-42-025	BLANK PROPERTIES LLC	161 W MAIN ST	MESA	85201	157 W MAIN ST MESA AZ USA 85201	157 W MAIN ST	<Null>	MESA	AZ	USA	85201
138-42-031	NOTARPOLE GEORGE STEPHAN/KWANG CHA LIVING TR	129 W MAIN ST	MESA	85201	3938 E KERESAN ST PHOENIX AZ USA 85044	3938 E KERESAN ST	<Null>	PHOENIX	AZ	USA	85044
138-42-036	CHIWAS HOLDINGS MESA LLC	127 W MAIN ST	MESA	85201	127 W MAIN ST MESA AZ USA 85201	127 W MAIN ST	<Null>	MESA	AZ	USA	85201
138-53-039	COLOSSIANS 117 LLC	145 S COUNTRY CLUB DR	MESA	85210	1444 W 10TH PL TEMPE AZ USA 85281	1444 W 10TH PL	<Null>	TEMPE	AZ	USA	85281
138-53-055	ROCKIE LEE SUTTLE LIVING TRUST ETAL	122 S ROBSON	MESA	85210	122 S ROBSON MESA AZ USA 85210	122 S ROBSON	<Null>	MESA	AZ	USA	85210
138-54-048	VILLAGE BLOOM LLC				319 W VINEDO LN TEMPE AZ USA 85284	319 W VINEDO LN	<Null>	TEMPE	AZ	USA	85284
138-55-017	DNA DEVELOPABLE TRUST	224 W MAIN ST	MESA	85201	130 W PEPPER PL MESA AZ USA 85201	130 W PEPPER PL	<Null>	MESA	AZ	USA	85201
138-55-057	BLAKE NAN HUI	225 W 1ST ST	108 MESA	85201	225 W 1ST UNIT 108 MESA AZ USA 85201	225 W 1ST UNIT 108	<Null>	MESA	AZ	USA	85201
138-55-065	RICHARDS RUBY	225 W 1ST ST	116 MESA	85201	225 W 1ST UNIT 116 MESA AZ USA 85201	225 W 1ST UNIT 116	<Null>	MESA	AZ	USA	85201
138-55-070	MINKO DAVID/MOLLY	225 W 1ST ST	121 MESA	85201	225 W 1ST UNIT 121 MESA AZ USA 85201	225 W 1ST UNIT 121	<Null>	MESA	AZ	USA	85201
138-56-045	EL CHARRO RESTAURANT				105 N COUNTRY CLUB MESA AZ USA 85201	105 N COUNTRY CLUB	<Null>	MESA	AZ	USA	85201
138-43-015B	MESA INVESTMENTS LLC	159 W 1ST AVE	MESA	85210	121 W MARKET ST SAN DIEGO CA USA 92101	121 W MARKET ST	<Null>	SAN DIEGO	CA	USA	92101
134-01-082	MESA AUTO BODY LLC				704 N STEWART MESA AZ USA 85201	704 N STEWART	<Null>	MESA	AZ	USA	85201
134-01-102A	PAYNE LINDA L	511 W 1ST AVE	MESA	85210	511 W 1ST AVE MESA AZ USA 85210	511 W 1ST AVE	<Null>	MESA	AZ	USA	85210
135-60-048	PALM COURT INVESTMENTS LLC	501 W PEPPER PL	MESA	85201	456 W MAIN ST STE Q MESA AZ USA 85201	456 W MAIN ST STE Q	<Null>	MESA	AZ	USA	85201
135-60-065	CARPENTER GUY W	440 W PEPPER PL	MESA	85201	440 W PEPPER PL MESA AZ USA 85201	440 W PEPPER PL	<Null>	MESA	AZ	USA	85201
138-55-083	TENNEY JOANN RODRIGUEZ/GRANT A	225 W 1ST ST	134 MESA	85201	225 W 1ST UNIT 134 MESA AZ USA 85201	225 W 1ST UNIT 134	<Null>	MESA	AZ	USA	85201
138-35-031	H W SWARTZ PROPERTIES LLC	146 W MAIN ST	MESA	85201	1210 W ESPLANADE MESA AZ USA 85201	1210 W ESPLANADE	<Null>	MESA	AZ	USA	85201
138-53-014	DE LLC	154 S LEBARON	MESA	85210	19 S CATALINA GILBERT AZ USA 85233	19 S CATALINA	<Null>	GILBERT	AZ	USA	85233
138-53-036B	HODGES LIVING TRUST				1347 E SAN ANGELO AVE GILBERT AZ USA 85234	1347 E SAN ANGELO AVE	<Null>	GILBERT	AZ	USA	85234
138-53-056	JRS/DSS LIVING TR/UNRELATED ENTERPRISES LLC	116 S ROBSON	MESA	85210	445 E HUBER ST MESA AZ USA 85203	445 E HUBER ST	<Null>	MESA	AZ	USA	85203
138-54-020	MARTIN MIREYA O	237 W MAHONEY AVE	MESA	85210	237 W MAHONEY AVE MESA AZ USA 85203	237 W MAHONEY AVE	<Null>	MESA	AZ	USA	85203

138-54-024	TAYLOR DALE	253 W MAHONEY AVE	MESA	85210	851 W 11TH ST	MESA	AZ	USA	85201-3109	
138-54-037	GECKO ASSET MANAGEMENT CO LLC	244 W MAHONEY AVE	MESA	85210	851 W 11TH STREET	<Null>	MESA	AZ	USA	
138-55-032A	MESA CITY OF				20 E MAIN ST STE 650	MESA	AZ	USA	85211	
138-55-084	225 ROBSON STREET VILLAS LLC	225 W 1ST ST	229 MESA	85201	3301 OCEAN PARK BLVE STE 208	SANTA MONICA	CA	USA	90405	
138-55-089	EARLES CHRISTOPHER/SARAH	225 W 1ST ST	234 MESA	85201	225 W 1ST ST UNIT 234	MESA	AZ	USA	85201	
134-01-016	AJT NO 22 LLC	444 W MAHONEY AVE	MESA	852110	1637 W VERNON AVE	PHOENIX	AZ	USA	85007	
134-01-009	COURY CARMEN C TR	449 W MAIN ST	MESA	85201	2042 E LOCKWOOD ST	MESA	AZ	USA	85213	
135-60-080B	MAIN AND COUNTRY CLUB LLC	424 W MAIN ST	MESA	85201	3800 N CENTRAL AVE STE 460	PHOENIX	AZ	USA	85012	
134-01-097A	ALMEIDA ANTHONY	518 W 1ST AVE	MESA	85210	7767 LADY BANKS LOOP	CORONA	CA	USA	92883	
134-01-048	GRANT JAY R/CARRIE J	429 W MAHONEY AVE	MESA	85210	923 W 11TH ST	MESA	AZ	USA	85201	
134-01-062	LOCADOR LLC	448 W DANA AVE	MESA	85210	733 E UNIVERSITY DR STE 3	MESA	AZ	USA	85203	
134-01-077	D & G BENEFICIAL TRUST				9602 W BUCKEYE RD	TOLLESON	AZ	USA	85353-9141	
134-01-098	LAVELLE LORIN/JENNIFER	512 W 1ST AVE	MESA	85210	512 W 1ST AVE	MESA	AZ	USA	85210	
135-60-025	MAY KELLY D	437 W 1ST ST	MESA	85201	3548 E DOVER ST	MESA	AZ	USA	85213	
135-60-050	BIDWELL BENJAMIN D	515 W PEPPER PL	MESA	85201	515 W PEPPER PL	MESA	AZ	USA	85201	
138-35-032	CM BERGE BUILDING LLC	166 W MAIN ST	MESA	85201	2401 W BELL RD	PHOENIX	AZ	USA	85023	
138-42-019	MESA FIRST AVENUE PARTNERS LLC				5112 N 40TH ST STE 105	PHOENIX	AZ	USA	85018	
138-42-029	JERBEC LLC	149 W MAIN ST	MESA	85201	1661 N DALEY	MESA	AZ	USA	85203	
138-43-021	MESA INVESTMENTS LLC	159 W 1ST AVE	MESA	85210	121 W MARKET ST	SAN DIEGO	CA	USA	92101	
138-53-018	RUBALCAVA MICHAEL A/ANDREA E	142 S LEBARON	MESA	85210	142 S LEBARON	MESA	AZ	USA	85210	
138-53-024	ROMAN JORGE LUIS/BEATRIZ D	151 S MORRIS	MESA	85210	151 S MORRIS ST	MESA	AZ	USA	85210	
138-53-038	COLOSSIANS 117 LLC	151 S COUNTRY CLUB DR	MESA	85210	1444 W 10TH PL	TEMPE	AZ	USA	85281	
138-53-043	AE SALES & SERVICES LLC	103 S COUNTRY CLUB DR	MESA	85210	PO BOX 595	GLENDALE	AZ	USA	85311	
138-54-014A	48 S ROBSON LN LLC	48 S ROBSON	MESA	85210	533 W MENDOZA AVE	MESA	AZ	USA	85210	
138-54-036	OZ16 QOZB LLC				1810 W 700 N STE 100	LINDON	UT	USA	84042	
138-55-040A	CHEVRON U S A INC	310 W MAIN ST	MESA	85201	PO BOX 3839	KINGMAN	AZ	USA	86402	
138-55-050	BROWN ALLISON	225 W 1ST ST	101 MESA	85201	225 W 1ST ST UNIT 101	MESA	AZ	USA	85201	
138-55-059	MARIE GREEN FAMILY TRUST	225 W 1ST ST	110 MESA	85201	225 W 1ST ST NO 110	MESA	AZ	USA	85201	
138-53-028G	BUTLER TROY COLLIN/TIFFANY ANN	243 W 1ST AVE	MESA	85210	243 W 1ST AVE	MESA	AZ	USA	85210	
138-53-032	RODGERS CHRISTOPHER M	130 S LEBARON	MESA	85210	130 S LEBARON	MESA	AZ	USA	85210	
134-01-018A	454 WEST MAHONEY LLC	454 W MAHONEY AVE	MESA	85210	1007 S CENTER	MESA	AZ	USA	85210	
134-01-083	MESA AUTO BODY LLC	517 W MAHONEY AVE	MESA	85210	704 N STEWART	MESA	AZ	USA	85201	
135-60-001	MESA UNIFIED SCHOOL DISTRICT NO 4				549 N STAPLEY	MESA	AZ	USA	85203	
135-60-089A	PALM COURT INVESTMENTS LLC	456 W MAIN ST	MESA	85201	456 W MAIN ST STE Q	MESA	AZ	USA	85201	
138-42-013A	MESA FIRST AVENUE PARTNERS LLC	124 W 1ST AVE	MESA	85210	5112 N 40TH ST STE 105	PHOENIX	AZ	USA	85018	
138-35-037E	MESA CITY OF	35 N ROBSON	MESA	85201	20 E MAIN ST STE 650	MESA	AZ	USA	85211	
138-53-023	PHOENIX VINTAGE OPPORTUNITY FUND LLC	143 S MORRIS	MESA	85210	1803 AYLETH AVE	SAN ANTONIO	TX	USA	78213	
138-55-019	DNA REVOCABLE TRUST	220 W MAIN ST	MESA	85201	130 W PEPPER PL	MESA	AZ	USA	85201	
138-55-066	CURTIS EVAN D	225 W 1ST ST	117 MESA	85201	225 W 1ST ST UNIT 117	MESA	AZ	USA	85201	
138-55-069	KEY KYLE	225 W 1ST ST	120 MESA	85201	225 W 1ST ST UNIT 120	MESA	AZ	USA	85201	
134-01-006	MORREHOUSE JOHN/LEE	433 W MAIN ST	MESA	85201	2205 N VAL VISTA	MESA	AZ	USA	85213	
134-01-008	WEST MAIN PROPERTIES LLC	443 W MAIN ST	MESA	85201	1425 S LINDSAY RD NO 63	MESA	AZ	USA	85204	
134-01-010	COURY CARMEN C TR	457 W MAIN ST	MESA	85201	2042 E LOCKWOOD ST	MESA	AZ	USA	85213	
138-55-022D	AZ VIVO APARTMENTS LLC	250 W MAIN ST	MESA	85201	1240 E 2100 SOUTH SUITE 250	SALT LAKE CITY	UT	USA	84106	
134-01-053	PARRA MAGALY ESPINOZA	440 W 1ST AVE	MESA	85210	440 W 1ST AVE	MESA	AZ	USA	85210	
134-01-071	PATEL GAMANBHAI N/JASHUBEN G	106 S COUNTRY CLUB DR	MESA	85210	106 S COUNTRY CLUB DR	MESA	AZ	USA	85210	
134-01-079	KAFTRANOGLU OSMAN	112 S COUNTRY CLUB DR	MESA	85210	1314 E WHALERS WY	TEMPE	AZ	USA	85283	
134-01-100	OCHOA JONATHAN	48 S VINEYARD	MESA	85210	48 S VINEYARD	MESA	AZ	USA	85213	
135-60-003	MESA UNIFIED SCHOOL DISTRICT NO 4	104 N COUNTRY CLUB DR	MESA	85201	549 N STAPLEY	MESA	AZ	USA	85203	
135-60-022	DARLENE JANE WHITE REVOCABLE TRUST	419 W 1ST ST	MESA	85201	419 W 1ST ST	MESA	AZ	USA	85201	
135-60-049	PALM COURT INVESTMENTS LLC	507 W PEPPER PL	MESA	85201	456 W MAIN ST STE Q	MESA	AZ	USA	85201	
135-60-051	MARCOS & SECILIAS TRUST	521 W PEPPER PL	MESA	85201	521 W PEPPER PL	MESA	AZ	USA	85201	
135-60-061C	MESA CITY OF	432 W PEPPER PL	MESA	85201	PO BOX 1466	MESA	AZ	USA	85211	
135-60-071	PALM COURT INVESTMENTS LLC	435 W PEPPER PL	MESA	85201	456 W MAIN ST STE Q	MESA	AZ	USA	85201	
138-35-028	TIBSHRAENY ALFRED TR				539 N ARIZONA AVE	CHANDLER	AZ	USA	85225	
138-42-014	MESA FIRST AVENUE PARTNERS LLC	120 W 1ST AVE	MESA	85210	5112 N 40TH ST STE 105	PHOENIX	AZ	USA	85018	
138-53-051	GUZMAN CORDELIA	113 S LEBARON	MESA	85210	113 S LEBARON	MESA	AZ	USA	85210	
138-54-027	CLUFF CHAD E/BRITTANY A/LOCADOR LLC	47 S MORRIS	MESA	85210	1551 E UNIVERSITY DR	MESA	AZ	USA	85203	
138-54-029	OZ16 QOZB LLC	3 S MORRIS	MESA	85210	1810 W 700 N STE 100	LINDON	UT	USA	84042	
138-54-043	OZ16 QOZB LLC	23 S MORRIS	MESA	85210	1810 W 700 N STE 100	LINDON	UT	USA	84042	
138-55-004	DT MESA HOLDCO III LLC	202 W MAIN ST	MESA	85201	8901 E MOUNTAIN VIEW RD STE 150	SCOTTSDALE	AZ	USA	85258	
138-55-010	DT MESA HOLDCO III LLC				8901 E MOUNTAIN VIEW RD STE 150	SCOTTSDALE	AZ	USA	85258	
138-55-061	GURMIN LENNI M	225 W 1ST ST	112 MESA	85201	225 W 1ST ST	MESA	AZ	USA	85201	
138-55-063	HEDGES THOMAS F III	225 W 1ST ST	114 MESA	85201	225 W 1ST	#114	MESA	AZ	USA	85201
138-55-072	CAMPA ROBERT	225 W 1ST ST	123 MESA	85201	225 W 1ST ST UNIT 123	MESA	AZ	USA	85201	
138-55-081	PATEL MONALBEN P	225 W 1ST ST	132 MESA	85201	225 W 1ST ST UNIT 132	MESA	AZ	USA	85201	
138-55-086	PEREIRA JOEL ADAM	225 W 1ST ST	231 MESA	85201	5332 E BASELINE RD	MESA	AZ	USA	85201	
134-01-032	CARMEN C COURY TRUST	532 W MAHONEY AVE	FH1 MESA	85210	2042 E LOCKWOOD ST	MESA	AZ	USA	85213	
134-01-035	CARMEN C COURY TRUST	524 W MAHONEY AVE	MESA	85210	2042 E LOCKWOOD ST	MESA	AZ	USA	85213	
134-01-057	ESPINOZA MICAELA	430 W 1ST AVE	MESA	85210	430 W 1ST AVE	MESA	AZ	USA	85210	
134-01-068	KARAS KUSTOMS LEASING LLC	126 S COUNTRY CLUB DR	MESA	85210	126 S COUNTRY CLUB DR	MESA	AZ	USA	85210	
135-60-007	ANDREWS SANDRA GAYLE SUITTON	440 W 1ST ST	MESA	85201	440 W 1ST ST	MESA	AZ	USA	85201	
135-60-023	CRAWFORD BOBBY L & DORIS M	425 W 1ST ST	MESA	85201	425 W 1ST ST	MESA	AZ	USA	85201	
138-42-022	DT MESA HOLDCO II LLC	155 W MAIN ST	MESA	85201	8901 E MOUNTAIN VIEW RD SUITE 150	SCOTTSDALE	AZ	USA	85258	
138-54-019	SHOOK STEPHAN W	229 W MAHONEY AVE	MESA	85210	518 W 6TH DR	MESA	AZ	USA	85202	
138-54-023A	JS & G FAMILY LIMITED PARTNERSHIP L L P				10611 N HAYDEN RD STE D106	SCOTTSDALE	AZ	USA	85260	
138-54-029A	CLUFF CHAD E/BRITTANY A/LOCADOR LLC	256 W 1ST AVE	MESA	85210	1551 E UNIVERSITY DR	MESA	AZ	USA	85203	
138-54-034A	CARR RYAN/KRISTI	224 W 1ST AVE	MESA	85210	1624 MARITIME DR	CARLSBAD	CA	USA	92011	
138-54-041	D F SAUER PROPERTIES LLC	255 W MAIN ST	MESA	85201	2521 S BONARDEN LN	TEMPE	AZ	USA	85282	
138-54-049D	WESTRO PARTNERS LLC	201 W MAIN ST	MESA	85201	2008 E MARSHALL AVE	PHOENIX	AZ	USA	85016	
138-55-053	LAVO TIMOTHY A	225 W 1ST ST	104 MESA	85201	225 W 1ST ST #104	MESA	AZ	USA	85201	
138-55-082	MICHAEL J TOONE AND CAROL H TOONE REVOCABLE LIVING TRU	225 W 1ST ST	133 MESA	85201	817 N YORK CIR	MESA	AZ	USA	85213	
134-01-023	CARMEN C COURY TRUST	525 W MAIN ST	MESA	85201	2042 E LOCKWOOD ST	MESA	AZ	USA	85213	
134-01-036	CARMEN C COURY TRUST	524 W MAHONEY AVE	MESA	85210	2042 E LOCKWOOD ST	MESA	AZ	USA	85213	
134-01-046	MENSUROGLU SERKIZ SERGIO/SERKIZ ALEXANDER	418 W 1ST AVE	MESA	85210	40 S COUNTRY CLUB DR	MESA	AZ	USA	85119	
134-01-063	LEGARDO GULLENO/SALDANA JUANITA A	440 W DANA AVE	MESA	85210	440 W DANA AVE	MESA	AZ	USA	85210	
134-01-065C	VALENCIA ROSALIA G	459 W 1ST AVE	MESA	85210	459 W 1ST AVE	MESA	AZ	USA	85210	
134-01-067	MACIAS ERNEST C/HORACE C TR	444 W DANA AVE	MESA	85210	108 E 8TH AVE	MESA	AZ	USA	85210	
135-60-052	RAMON ALMA	529 W PEPPER PL	MESA	85201	529 W PEPPER PL	MESA	AZ	USA	85201	

135-60-0600	CHEUNG SUN SING TR	70 N COUNTRY CLUB DR	MESA	85201	2141 E CONCORDA DR	TEMPE	AZ	USA	85282
135-60-0609	PALM COURT INVESTMENTS LLC	444 W MAIN ST	110 MESA	85201	456 W MAIN ST	STE Q	MESA	AZ	USA
135-60-070	PALM COURT INVESTMENTS LLC	441 W PEPPER PL	MESA	85201	456 W MAIN ST	STE Q	MESA	AZ	USA
138-35-024	WILMER TIBSHRAENY LLC	158 W MAIN ST	MESA	85201	9415 SE STARK STE 310	CLACKAMAS	OR	USA	97015
138-43-020A	MESA INVESTMENTS LLC	159 W 1ST AVE	MESA	85210	121 W MARKET ST	SAN DIEGO	CA	USA	92101
138-53-042	AZ SALES & SERVICES LLC	103 S COUNTRY CLUB DR	MESA	85210	PO BOX 595	GLENDALE	AZ	USA	85311
138-53-046B	FPG ARIZONA LLC	117 S COUNTRY CLUB DR	MESA	85210	4901 VINELAND RD	SUITE 300	ORLANDO	FL	USA
138-53-050	MORTENSEN DON T	219 W 1ST AVE	MESA	85210	2513 E HUNTINGTON DR	TEMPE	AZ	USA	85282
138-54-003	B&R COMMERCIAL LLC	55 S COUNTRY CLUB DR	MESA	85210	3953 E MENLO CIR	MESA	AZ	USA	85215
138-54-005	MANNYS AIR LLC	39 S COUNTRY CLUB DR	MESA	85210	39 S COUNTRY CLUB DR	MESA	AZ	USA	85210
138-54-044	251 W MAIN LLC	251 W MAIN ST	MESA	85201	1206 E NORTHSHORE DR	TEMPE	AZ	USA	85283
138-54-045	REED ROLAND E/BRENDA H TR	239 W MAIN ST	MESA	85201	8215 E QUILL ST	MESA	AZ	USA	85207
138-54-049F	LEYVA JOSE P/ARREDONDO LETICIA G	24 S ROBSON	MESA	85210	129 E JUNE LN	MESA	AZ	USA	85201
138-55-051	LEWANOVICH FRANK T JR/KARREN A	225 W 1ST ST	102 MESA	85201	PO BOX 391	RAINER	MN	USA	56668
138-55-080	HOLLADAY MELVIN G TR	225 W 1ST ST	131 MESA	85201	225 W 1ST ST	NO 132	MESA	AZ	USA
138-56-046	EL CHARRO RESTAURANT	105 N COUNTRY CLUB DR	MESA	85201	105 N COUNTRY CLUB DR	MESA	AZ	USA	85201
138-35-029	TIBSHRAENY ALFRED TR	144 W MAIN ST	MESA	85201	539 N ARIZONA AVE	CHANDLER	AZ	USA	85225
134-01-007	BOYLE TIMOTHY P	439 W MAIN ST	MESA	85201	450 N EMERSON	MESA	AZ	USA	85201-5514
134-01-120D	WHARTON CONSTRUCTION & DESIGN INC	506 W DANA AVE	MESA	85210	1446 S SOMERSET	MESA	AZ	USA	85206
135-60-059A	ATLAS COMMERCIAL LLC	58 N COUNTRY CLUB DR	MESA	85201	6250 E CHENEY DR	PARADISE VALLEY	AZ	USA	85253
138-53-029A	COOK COLTON M/BRITTANY A	124 S LEBARON	MESA	85210	124 S LEBARON	MESA	AZ	USA	85210
138-55-041B	S K AND M INVEST INC	310 W MAIN ST	MESA	85201	PO BOX 3839	KINGMAN	AZ	USA	86402-3839
134-01-043	MENSUROGLU SERKIZ S/SOCORRO A/SERKIZ A	40 N COUNTRY CLUB DR	MESA	85210	830 E GARY DR	CHANDLER	AZ	USA	85225
134-01-128A	SECOND AVENUE COLD STORAGE LTD	146 S COUNTRY CLUB DR	MESA	85210	9602 W BUCKEYE RD	TOLLESON	AZ	USA	85353-9101
135-60-028	BARNES NOAH	503 W 1ST ST	MESA	85201	2733 W 28TH AVE	UNIT 8	DENVER	CO	USA
135-60-061B	MESA CITY OF	424 W PEPPER PL	MESA	85201	PO BOX 1466	MESA	AZ	USA	85211
135-60-123A	BHAKTA DINESH V/LALITABEN D	524 W MAIN ST	MESA	85201	524 W MAIN ST	MESA	AZ	USA	85201
138-53-007	SOMERSET BUSINESSES LLC	143 S LEBARON	MESA	85210	1431 W HARVARD AVE	GILBERT	AZ	USA	85233
138-53-017	TIMIAN PROPERTIES LLC	138 S LEBARON	MESA	85210	709 W 3RD PL	MESA	AZ	USA	85201
138-53-026B	NORWEST BANK ARIZONA	259 W 1ST AVE	MESA	85210	PO BOX 2609	CARLSBAD	CA	USA	92018
138-53-045C	BUELER HANCOCK OKANE LLC	133 S COUNTRY CLUB DR	MESA	85210	115 S COUNTRY CLUB DR	MESA	AZ	USA	85210
138-54-011	SHILOH MISSIONARY BAPTIST CHURCH INC	56 S ROBSON	MESA	85210	56 S ROBSON	MESA	AZ	USA	85210
138-54-042	REED ROLAND E/BRENDA H TR	8215 E QUILL ST	MESA	85207	8215 E QUILL ST	MESA	AZ	USA	85207
138-55-011	DNA REVOCABLE TRUST	130 W PEPPER PL	MESA	85201	130 W PEPPER PL	MESA	AZ	USA	85201
138-55-073	NAYLOR THOMAS/JESSICA	3763 E CHAPARRAL RD	APACHE JUNCTION	AZ	3763 E CHAPARRAL RD	APACHE JUNCTION	AZ	USA	85119
138-55-087	FIRE SOPHIA BERLIN/EDWARD ALBERT	225 W 1ST ST	232 MESA	85201	225 W 1ST ST	NO 232	MESA	AZ	USA
134-01-003	WINREAL OPERATING CO L P	405 W MAIN ST	MESA	85201	5901 W CENTURY BLVD	SUITE 720	LOS ANGELS	CA	USA
134-01-004	MOREHOUSE JOHN/LEE	433 W MAIN ST	101 MESA	85201	2205 N VAL VISTA	MESA	AZ	USA	85213
138-55-025B	VALLEY NATIONAL BANK OF AZ	61 N COUNTRY CLUB DR	MESA	85201	P O BOX 1919	WICHITA FALLS	TX	USA	76307
134-01-056	SANCHEZ JOHNNY/VIRGINIA F	448 W 1ST AVE	MESA	85210	448 W 1ST AVE	MESA	AZ	USA	85210
134-01-022	CARMEN C COUNTRY TRUST	525 W MAIN ST	MESA	85201	2042 E LOCKWOOD ST	MESA	AZ	USA	85213
134-01-042	FOAM EXPERTS ROOFING INC	30 S COUNTRY CLUB DR	MESA	85210	P O BOX 1546	MESA	AZ	USA	85211-1546
134-01-065B	HABITAT FOR HUMANITY CENTRAL ARIZONA	453 W 1ST AVE	MESA	85210	2830 W GLENDALE AVE	PHOENIX	AZ	USA	85051
134-01-070	PATEL GAMANBHAI N/JASHUBEN G	106 S COUNTRY CLUB DR	MESA	85210	106 S COUNTRY CLUB DR	MESA	AZ	USA	85210
135-60-002	NARDELLI ELIZABETH A/CRISCIUOLA STEVEN JOHN	418 W 1ST ST	MESA	85201	418 W 1ST ST	MESA	AZ	USA	85201
135-60-027	2017-2 IH BORROWER LP	451 W 1ST ST	MESA	85201	1717 MAIN ST	STE 2000	DALLAS	TX	USA
135-60-088A	PALM COURT INVESTMENTS LLC	444 W MAIN ST	MESA	85201	456 W MAIN ST	STE Q	MESA	AZ	USA
135-60-121A	PALM COURT INVESTMENTS LLC	444 W MAIN ST	105 MESA	85201	456 W MAIN ST	STE Q	MESA	AZ	USA
138-35-023	POMEROY FAMILY BUILDING LLC	136 W MAIN ST	MESA	85201	136 W MAIN ST	MESA	AZ	USA	85201
138-35-030	WILMER TIBSHRAENY LLC	154 W MAIN ST	MESA	85201	10001 SE SUNNYSIDE RD	STE 200	CLACKAMAS	OR	USA
138-53-020	MIDDLETON JC GARY	135 S MORRIS	MESA	85210	135 S MORRIS	MESA	AZ	USA	85210
138-53-034	BENNETT BRAD L/LYNN D/JEAN E	104 S ROBSON	MESA	85210	1254 S NASSAU	MESA	AZ	USA	85206-3203
138-53-037	KELLER MICHAEL C	211 W 1ST AVE	MESA	85210	211 W 1ST AVE	MESA	AZ	USA	85202
138-53-049	A&R KASS LLC	225 W 1ST AVE	MESA	85210	1933 E BELMONT DR	TEMPE	AZ	USA	85284
138-54-021	ARIZONA RESIDENTIAL REMOLDING AND CONSTRUCTIO	241 W MAHONEY AVE	MESA	85210	851 W 11TH ST	MESA	AZ	USA	85201
138-55-009	DT MESA HOLDCO III LLC	206 W MAIN ST	MESA	85201	8901 E MOUNTAIN VIEW RD	STE 150	SCOTTSDALE	AZ	USA
138-55-016A	MURALTS CUSTOM JEWELERS LLC	228 W MAIN ST	MESA	85201	850 W BARKLEY MESA	AZ	USA	85203	
138-55-056	ANDERSEN JOSHUA	225 W 1ST ST	107 MESA	85201	225 W 1ST ST	NO 107	MESA	AZ	USA

NeighborhoodName	FirstName	LastName	Address	Unit	City	State	Zip	AZCC
C.A.N.D.O.	Sandy	Sutton Andrews	440 W 1st St		Mesa	AZ	85201	
C.A.N.D.O.	Barbara	Burton	445 W 1st St		Mesa	AZ	85201	
C.A.N.D.O.	David	Crummey	658 W 1st St		Mesa	AZ	85201	
Clement Place	Dave	Clement	439 N Clement		Mesa	AZ	85201	
Clement Place	Courtney	Davis	849 W 4th Pl		Mesa	AZ	85201	
Comité de Familias en Acción	Carmen	Guerrero	551 N Alma School Rd		Mesa	AZ	85201	
Evergreen Historic District	Victor	Linoff	820 N Robson		Mesa	AZ	85201	
Evergreen Historic District	Heather	Scantlebury	120 W University Dr		Mesa	AZ	85201	
Evergreen Historic District	Donna	Difrancesco	463 N MacDonald		Mesa	AZ	85201	
Glenwood Wilbur Historic District	Jeri	Meeks	138 N Wilbur		Mesa	AZ	85201	
Glenwood Wilbur Historic District	Janice	Gennevois	144 N Wilbur		Mesa	AZ	85201	
Guerrero Park	Julian	Sanchez	931 E Morningstar Ln		Tempe	AZ	85283	
Hot Date	Sue	Barker	712 N Date		Mesa	AZ	85201	
Hot Date	Alma	Pesqueira	634 N Date		Mesa	AZ	85201	
Hot Date	Jared	Huish	632 N Hosick Cir		Mesa	AZ	85201	
Kleinman Park Neighborhood Association	Mary	Kleinman	717 W 6th Dr		Mesa	AZ	85210	
Kleinman Park Neighborhood Association	Scott	Seufert	1132 W Drummer		Mesa	AZ	85210	
Kleinman Park Neighborhood Association	Ellen	Rees	754 W 6th Ave		Mesa	AZ	85210	
Kleinman Park Neighborhood Association	Ronda	Willis	654 W 6th Dr		Mesa	AZ	85210	
La Cruz	Teresa	Salazar	450 N Drew East St		Mesa	AZ	85201	
La Cruz	Jaime	Martinez	450 N Drew East St		Mesa	AZ	85201	
Mesa Grande Community Alliance	Stephanie	Wright	660 N Date		Mesa	AZ	85201	
Mesa Grande Community Alliance	Dave	Richins	833 W 11th Pl		Mesa	AZ	85201	
Mesa Grande Community Alliance	Tanya	Collins	864 W 10th St		Mesa	AZ	85201	
Mesa Grande Community Alliance	Daniel	Jarvis	1104 W 9th Place		Mesa	AZ	85201	
MGM Neighborhood	Irene	Pine	744 S Morris Cir	A	Mesa	AZ	85210	
Palm Fountains Townhouse Association	Michel	Gillette	141 N Date St	54	Mesa	AZ	85201	<a href="https://ecorp.azcc.gov/PublicBusinessSearch/PublicBusinessInfo?entityNumber=01033628">https://ecorp.azcc.gov/PublicBusinessSearch/PublicBusinessInfo?entityNumber=01033628</a>
Passey Place	Dea	Montague	553 N Orange		Mesa	AZ	85201	
Passey Place	Mike	Wright	629 W Caballero St		Mesa	AZ	85201	
RAIMesa (Retail, Arts, Innovation & Livability)	David	Crummey	658 W 1st St		Mesa	AZ	85201	
RAIMesa (Retail, Arts, Innovation & Livability)	Jen	Duff	146 W 2nd St		Mesa	AZ	85201	
RAIMesa (Retail, Arts, Innovation & Livability)	Ryan	Winkle	911 W Jacinto Cir		Mesa	AZ	85210	
Robson Street Villas	Sophia	Fire	225 W 1st St	232	Mesa	AZ	85201	<a href="https://ecorp.azcc.gov/PublicBusinessSearch/PublicBusinessInfo?entityNumber=01827643">https://ecorp.azcc.gov/PublicBusinessSearch/PublicBusinessInfo?entityNumber=01827643</a>
Washington Escobedo	Jenny	Krocka	435 N Hibbert		Mesa	AZ	85201	
Washington Escobedo	Charlie	Hemphill Jr.	528 N Pima		Mesa	AZ	85201	
Washington Escobedo	Maria	Mancinas	542 N Lewis		Mesa	AZ	85201	
Washington Escobedo	Eileen	Smith	424 N Serrine		Mesa	AZ	85201	
Washington Escobedo	Maria	Juarez	528 N Serrine		Mesa	AZ	85201	
Washington Escobedo	Pat	Willis	541 N Lewis St		Mesa	AZ	85201	
Washington Escobedo	Nancy	Thompson	417 N Serrine		Mesa	AZ	85201	
West Second Street Historic District	Jen	Duff	146 W 2nd St		Mesa	AZ	85201	
West Side Clark Addition Historic District	Jennifer	Erickson	448 W 1st St		Mesa	AZ	85201	
West Side Clark Addition Historic District	Sandy	Sutton Andrews	440 W 1st St		Mesa	AZ	85201	
West Side Clark Addition Historic District	Barbara	Burton	445 W 1st St		Mesa	AZ	85201	
Westwood Park	Lynette	Kenney	249 N Westwood		Mesa	AZ	85201	
Westwood Park	Colleen	Byron	241 N Westwood		Mesa	AZ	85201	