

Planning and Zoning Vicinity Map: ZON25-00378

Case Details

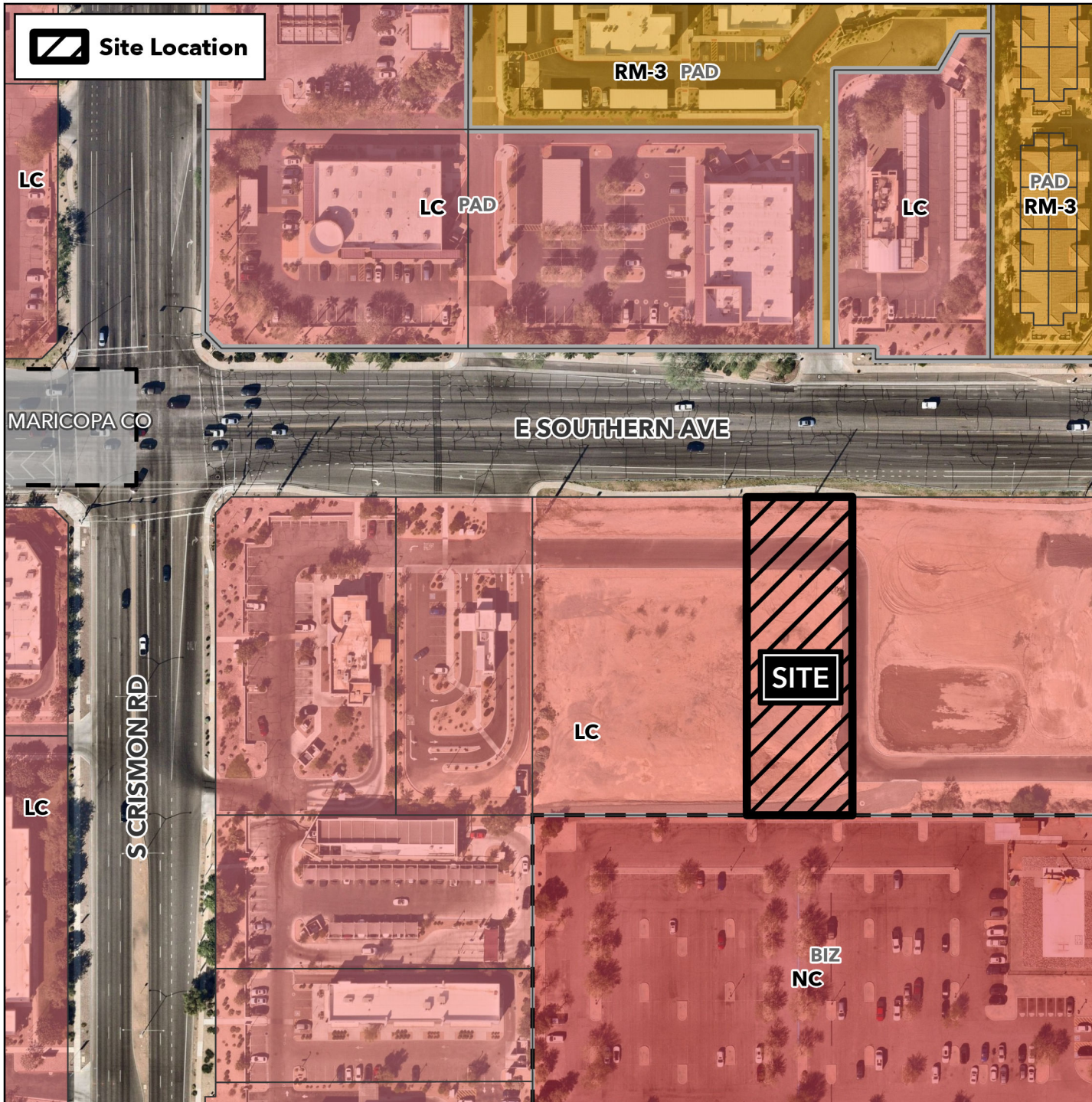

Site Location



Case:

ZON25-00378

Site / Address:

(District 5). 0.7± acres located approximately 575 feet east of the southeast corner of South Crismon Road and East Southern Avenue.

Request:

Major Site Plan Modification. This request will allow for a 1,692± square foot Restaurant with a Drive-Thru facility.

