

Design Review Vicinity Map: DRB25-00647

Case Details

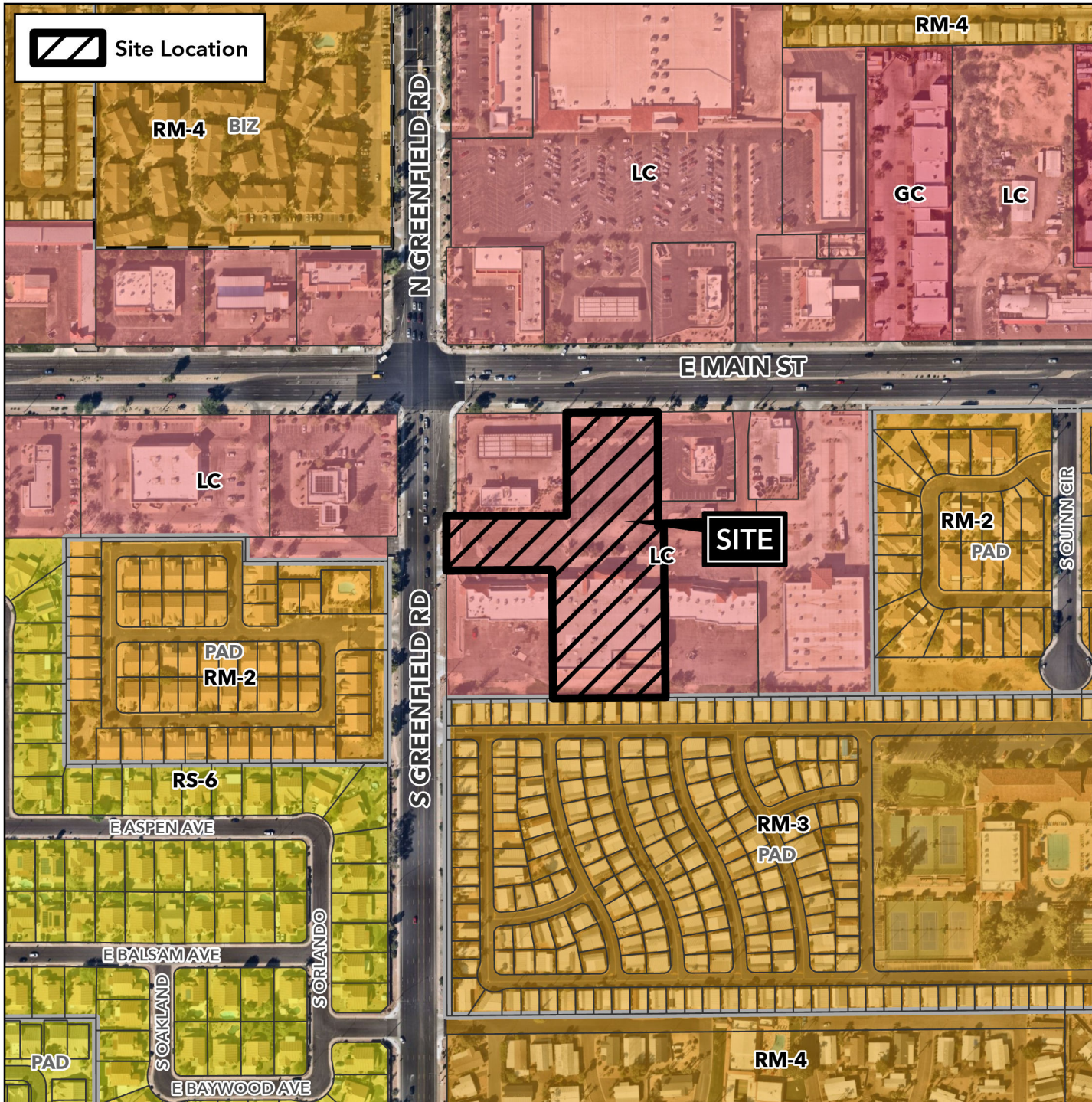

Site Location



Case:

DRB25-00647

Site / Address:

(District 2) 3.4± acres located at 4433 East Main Street.

Request:

Design Review of façade improvements to the existing approximately 35,705 square foot building and a request to allow a new 35± foot tall entry feature at the existing building.

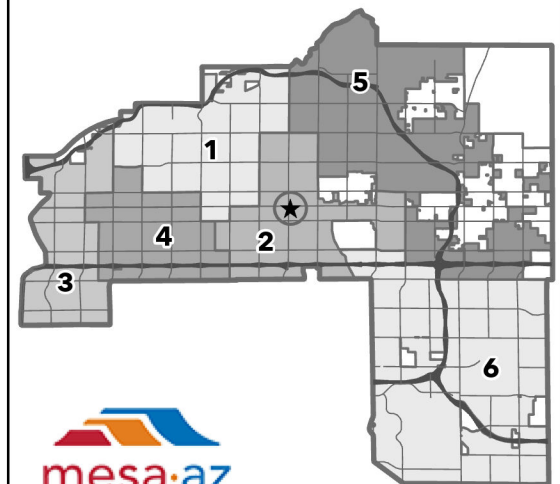
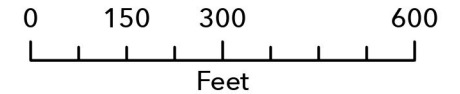
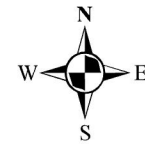

mesa·az