

# Design Review Vicinity Map: DRB23-00249

# Case Details

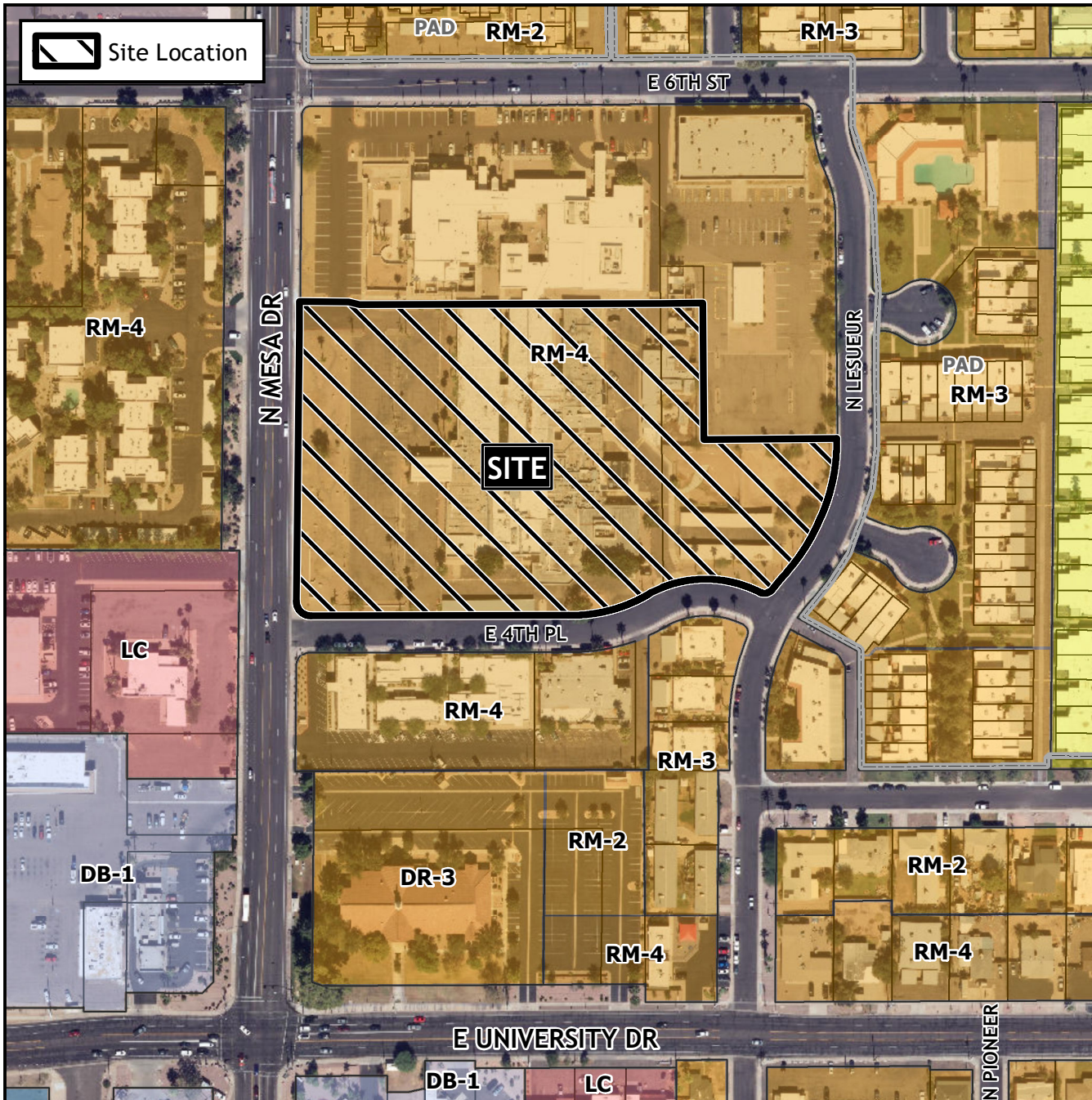

### Case:

DRB23-00249

### Site / Address:

(District 1). Within the 400 to 500 blocks of North Mesa Drive (east side), within the 400 block of East 4th Place (north side) and within the 400 to 500 blocks of North Lesueur (west side). Located east of Mesa Drive and north of University Drive. (6± acres).

### Request:

Design Review for a multiple residence development.

