

LEGEND:

- FOUND BRASS COP OR AS NOTED
- SET 1/2" IRON PIPE CAP
- 4" IRON PIPE CAP
- 6" IRON PIPE CAP
- 8" IRON PIPE CAP
- 10" IRON PIPE CAP
- 12" IRON PIPE CAP
- 14" IRON PIPE CAP
- 16" IRON PIPE CAP
- 18" IRON PIPE CAP
- 20" IRON PIPE CAP
- 24" IRON PIPE CAP
- 30" IRON PIPE CAP
- 36" IRON PIPE CAP
- 42" IRON PIPE CAP
- 48" IRON PIPE CAP
- 54" IRON PIPE CAP
- 60" IRON PIPE CAP
- 66" IRON PIPE CAP
- 72" IRON PIPE CAP
- 78" IRON PIPE CAP
- 84" IRON PIPE CAP
- 90" IRON PIPE CAP
- 96" IRON PIPE CAP
- 102" IRON PIPE CAP
- 108" IRON PIPE CAP
- 114" IRON PIPE CAP
- 120" IRON PIPE CAP

(P-1) RECORDED REFERENCE DOCUMENT
 P/A PUBLIC UTILITY & FACILITIES EXIST
 R/P RIGHT OF WAY
 DE DAMAGE EASEMENT
 S/E SEWER/EASEMENT

LOT 54
 TOWN ESTATES 2
 PER 174 AC M.C.R.
 A.P.N. 139-05-318

LOT 55
 TOWN ESTATES 2
 PER 174 AC M.C.R.
 A.P.N. 139-05-318

LOT 56
 TOWN ESTATES 2
 PER 174 AC M.C.R.
 A.P.N. 139-05-318

LOT 57
 TOWN ESTATES 2
 PER 174 AC M.C.R.
 A.P.N. 139-05-318

LOT 58
 TOWN ESTATES 2
 PER 174 AC M.C.R.
 A.P.N. 139-05-318

LOT 59
 TOWN ESTATES 2
 PER 174 AC M.C.R.
 A.P.N. 139-05-318

LOT 60
 TOWN ESTATES 2
 PER 174 AC M.C.R.
 A.P.N. 139-05-318

RECORD AREA 5
 2026-02-48-0 M.C.R.
 A.P.N. 139-05-004

RECORD AREA 6
 2002-01-22-0 M.C.R.
 A.P.N. 139-05-004

RECORD AREA 7
 2014-03-05-0 M.C.R.
 A.P.N. 139-05-004

RECORD AREA 8
 2014-03-05-0 M.C.R.
 A.P.N. 139-05-004

RECORD AREA 9
 2014-03-05-0 M.C.R.
 A.P.N. 139-05-004

RECORD AREA 10
 2014-03-05-0 M.C.R.
 A.P.N. 139-05-004

LOT 1
 6.250 AC
 1118 S. STAPLEY DR
 20' WIDE DRIVE PER
 M.C.R. 05-004172

LOT 2
 30.240 SF
 0.004 AC
 1232 E. SOUTHERN AVE

LOT 3
 30.180 SF
 0.004 AC
 1232 E. SOUTHERN AVE

LOT 4
 30.180 SF
 0.004 AC
 1232 E. SOUTHERN AVE

LOT 5
 30.180 SF
 0.004 AC
 1232 E. SOUTHERN AVE

DEVELOPMENTS/
 2014-03-05-0 M.C.R.
 A.P.N. 139-05-004

DEVELOPMENTS/
 2014-03-05-0 M.C.R.
 A.P.N. 139-05-004

DEVELOPMENTS/
 2014-03-05-0 M.C.R.
 A.P.N. 139-05-004

DEVELOPMENTS/
 2014-03-05-0 M.C.R.
 A.P.N. 139-05-004

DEVELOPMENTS/
 2014-03-05-0 M.C.R.
 A.P.N. 139-05-004

DEVELOPMENTS/
 2014-03-05-0 M.C.R.
 A.P.N. 139-05-004

DEVELOPMENTS/
 2014-03-05-0 M.C.R.
 A.P.N. 139-05-004

DEVELOPMENTS/
 2014-03-05-0 M.C.R.
 A.P.N. 139-05-004

DEVELOPMENTS/
 2014-03-05-0 M.C.R.
 A.P.N. 139-05-004

DEVELOPMENTS/
 2014-03-05-0 M.C.R.
 A.P.N. 139-05-004

DEVELOPMENTS/
 2014-03-05-0 M.C.R.
 A.P.N. 139-05-004

DEVELOPMENTS/
 2014-03-05-0 M.C.R.
 A.P.N. 139-05-004

DEVELOPMENTS/
 2014-03-05-0 M.C.R.
 A.P.N. 139-05-004

DEVELOPMENTS/
 2014-03-05-0 M.C.R.
 A.P.N. 139-05-004

DEVELOPMENTS/
 2014-03-05-0 M.C.R.
 A.P.N. 139-05-004



Heitz Engineering LLC
 Licensed Professional Engineer
 License No. 32488
 State of Arizona
 www.heitzeng.com

THIS DRAWING IS COMPILED AND
 THE SOLE RESPONSIBILITY OF THE ENGINEER.
 NO PART OF THIS DRAWING IS TO BE
 REPRODUCED OR TRANSMITTED IN ANY
 FORM OR BY ANY MEANS, ELECTRONIC
 OR MECHANICAL, INCLUDING PHOTOCOPYING,
 RECORDING, OR BY ANY INFORMATION
 STORAGE AND RETRIEVAL SYSTEM,
 WITHOUT THE WRITTEN PERMISSION OF THE
 ENGINEER.

THIS DRAWING IS NOT TO BE
 USED FOR ANY OTHER PROJECT
 WITHOUT THE WRITTEN PERMISSION OF THE
 ENGINEER.

REVISION	DATE	DESCRIPTION

PRELIMINARY PLAT
 PROJECT NUMBER:
 PROJECT DATE:
 PROJECT NAME:
 1232 E SOUTHERN AVE
 MESA, ARIZONA
 85204

SOUTHERN AVE & STAPLEY DR
 SHEET NO. 240.1
 SHEET TITLE: PRELIM PLAT OF A PORTION OF SW 1/4 OF 1/4 SEC 25, T1N, R5E, G & S.R.B. & M.
 SHEET DATE: 2/20/14

DATE: 2 OF 2

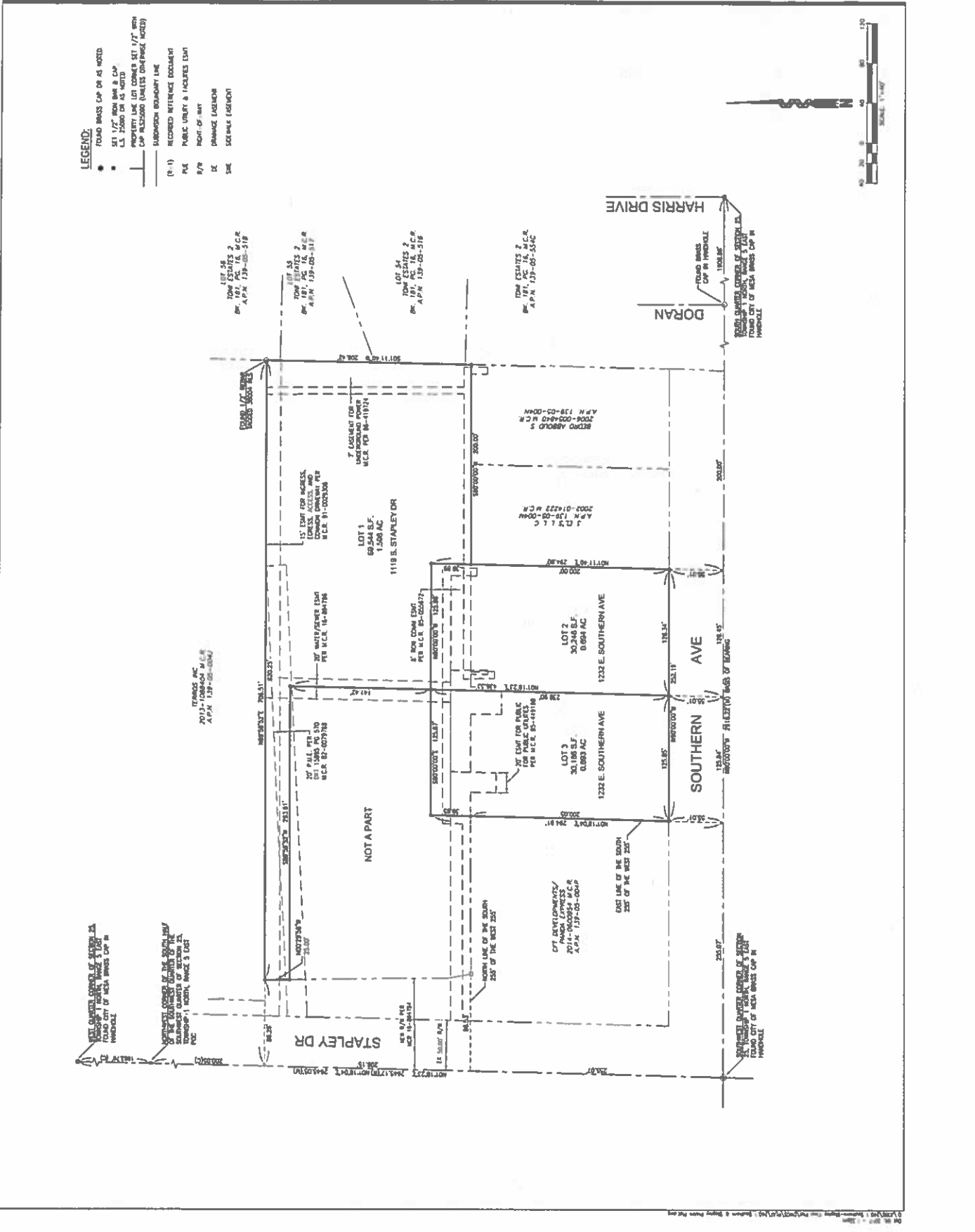

DATE: 2 OF 2

PROJECT NAME: SOUTHERN AVE & STAPLEY DR

PROJECT NUMBER: 240.1

PROJECT DATE: 2/20/14

PROJECT NAME: 1232 E SOUTHERN AVE MESA, ARIZONA 85204

ENGINEER: Heitz Engineering LLC License No. 32488 State of Arizona