

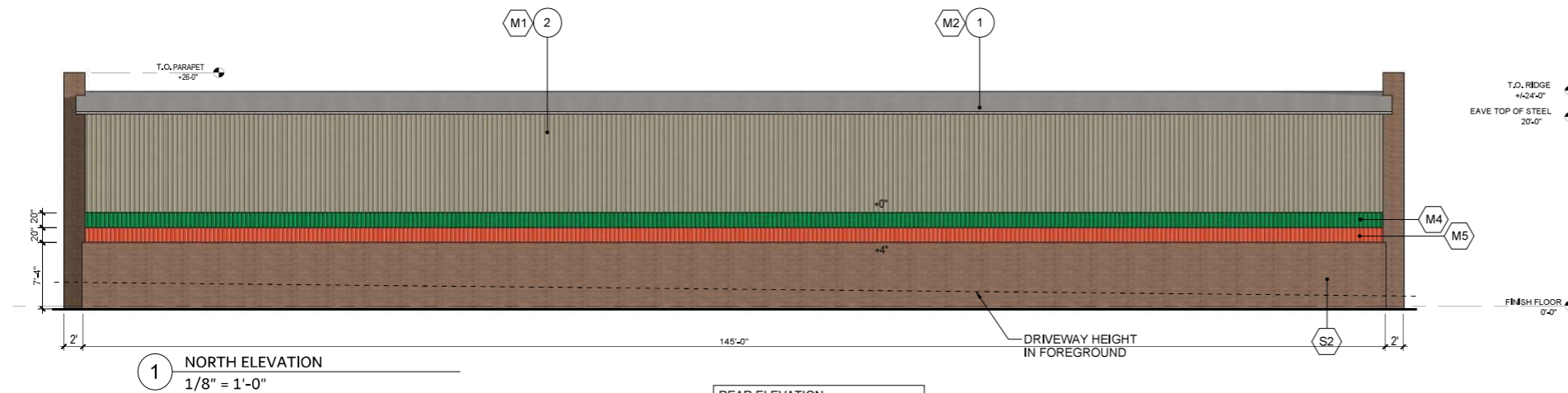

Scottsdale Architecture
 Jason Doty, AIA - (602)-717-8601
 15202 N. 40th Street, #149
 Phoenix, AZ 85032
 jason-doty@outlook.com

NOT FOR CONSTRUCTION

In association with:



1 NORTH ELEVATION
 1/8" = 1'-0"

REAR ELEVATION:
 METAL PANEL 2022 S.F. = 66%
 CMU MASONRY 1052 S.F. = 33%
 TOTAL 3074 S.F.

NOTE: ALL SITE LIGHTING IS EXISTING. NO NEW SITE LIGHTING PROPOSED.

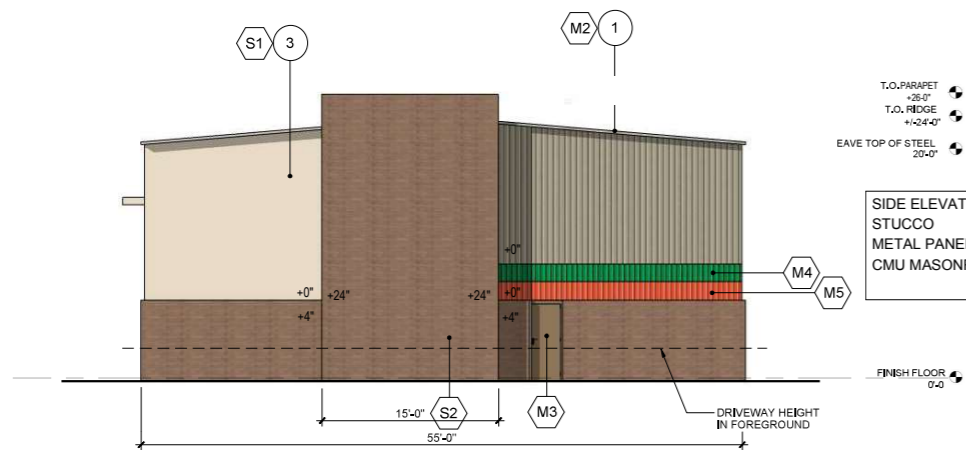

2 EAST ELEVATION
 1/8" = 1'-0"

SIDE ELEVATION (EACH):
 STUCCO 238 S.F. = 19%
 METAL PANEL 335 S.F. = 32%
 CMU MASONRY 679 S.F. = 49%
 TOTAL 1252 S.F.

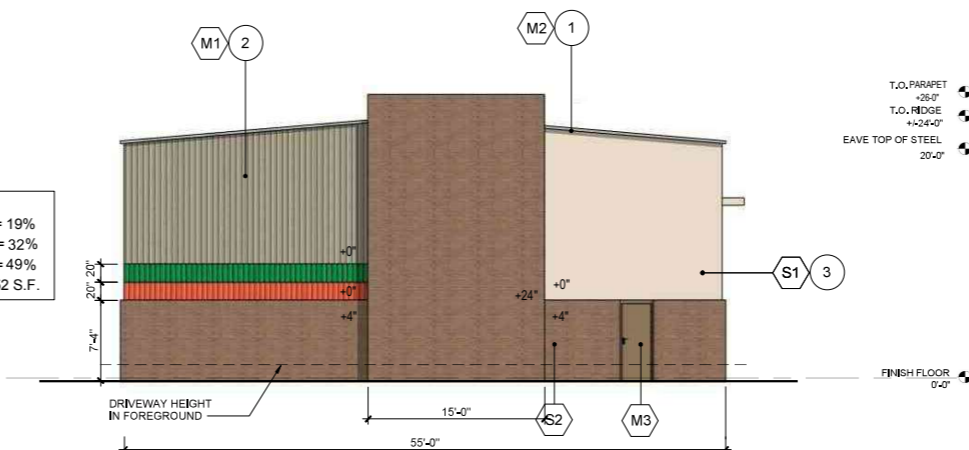

3 WEST ELEVATION
 1/8" = 1'-0"

MATERIALS LEGEND

S1 WALLS	STUCCO PAINTED SW 6119 ANTIQUE WHITE	
M1 WALLS	PVDF COATING SANDSTONE E: 0.86 SR# 71	
M2 ROOF AND EAVES	PVDF COATING PEARL WHITE E: 0.89 SR# 80	
M3 DOORS AND OTHER ELEMENTS	PAINTED SW 9114 FALLEN EAVES E: 0.86 SR# 53	
M4 WALLS	PVDF COATING CAMPERS INN GREEN - SHERWIN WILLIAMS	
M5 WALLS	PVDF COATING CAMPERS INN ORANGE SUN - SHERWIN WILLIAMS	
S2 C.M.U. MASONRY	BOOT BROWN - ECHELON 8"X8"X16" SMOOTH FACE CMU (R-13 CAVITY INSULATION)	



4 SOUTH ELEVATION
 1/8" = 1'-0"

FRONT ELEVATION:
 STUCCO 1177 S.F. = 38%
 DOORS 1675 S.F. = 55%
 CMU MASONRY 221 S.F. = 7%
 TOTAL 3073 S.F.

this design feature sits back 15' from the face of the building

this masonry protrudes 16" farther out than the O.H. door. But we still request relief from any other changes to this elevation because its purpose is for RV service work and it sits back 470'-0" from McKellips road and has RV sales area in front so it is easily visible from street level on the road

AWNINGS ABOVE O.H. DOORS; PROTRUDE 24"

this design feature sits back 15' from the face of the building

KEYNOTE

- 1 METAL ROOF PANEL
- 2 METAL WALL PANEL
- 3 STUCCO PAINTED WALL

An RV Maintenance Building for:
Little Dealer Little Prices of Mesa
 2038 N Country Club Dr,
 Mesa, AZ 85201

REVISIONS:
 10.13.2025 PRELIMINARY PROGRESS
 03.03.2026 CITY COMMENTS 4

PRE-APP SUBMITTAL

PROJECT # 22-017
 The drawings and written material herein constitute original work of the architect, and no individual or company shall be permitted to reproduce, distribute, or use in any way without the express written consent of the architect.
 © 2025

SHEET: EXTERIOR ELEVATION

A-300

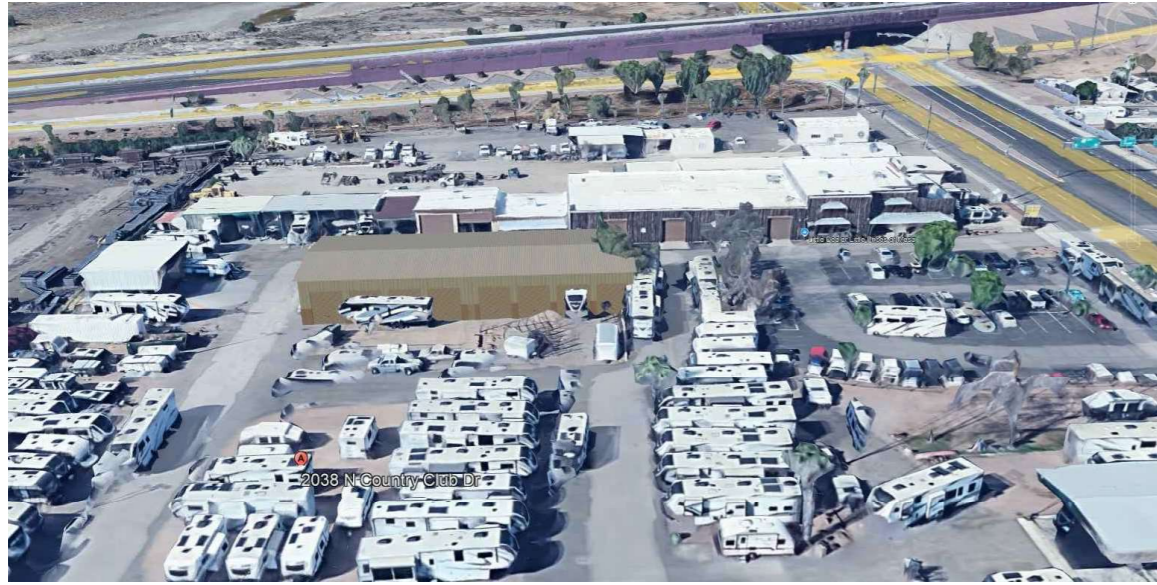

NORTH
 **SITE PLAN 3D VIEWS**
 SCALE: NTS



In association with:

An RV Maintenance Building For:
Little Dealer Little Prices of Mesa
 2038 N Country Club Dr,
 Mesa, AZ 85201

DATE: 09.16.2025
 ISSUE: SCP / PLANNING

PROJECT # 129

The drawings and written material herein constitute original work of the architect, and as intellectual property and instruments of service, are subject to copyright and may not be reproduced, distributed, published or used in any way without the express written consent of the architect.
 © COPYRIGHT 2025

SHEET: SITE IMAGES



Scottsdale Architecture
 Jason Doty, AIA - (602)-717-8601
 15202 N. 40th Street, #149
 Phoenix, AZ 85032
 jason-doty@outlook.com

**NOT FOR
CONSTRUCTION**

In association with:



An RV Maintenance Building for:
Little Dealer Little Prices of Mesa

2038 N Country Club Dr,
 Mesa, AZ 85201

REVISIONS:
 03/09/2026 DESIGN REVIEW

PRE-APP SUBMITTAL

PROJECT # 129

The drawings and written material herein constitute original work of the architect, and as such, the property and instruments of service, are subject to copyright and may not be reproduced, distributed, published or used in any way without the express written consent of the architect.
 © COPYRIGHT 2023

SHEET: EXTERIOR ELEVATION

5 ISOMETRIC ELEVATION
 NOT TO SCALE

A-301