

Final Plat Vicinity Map

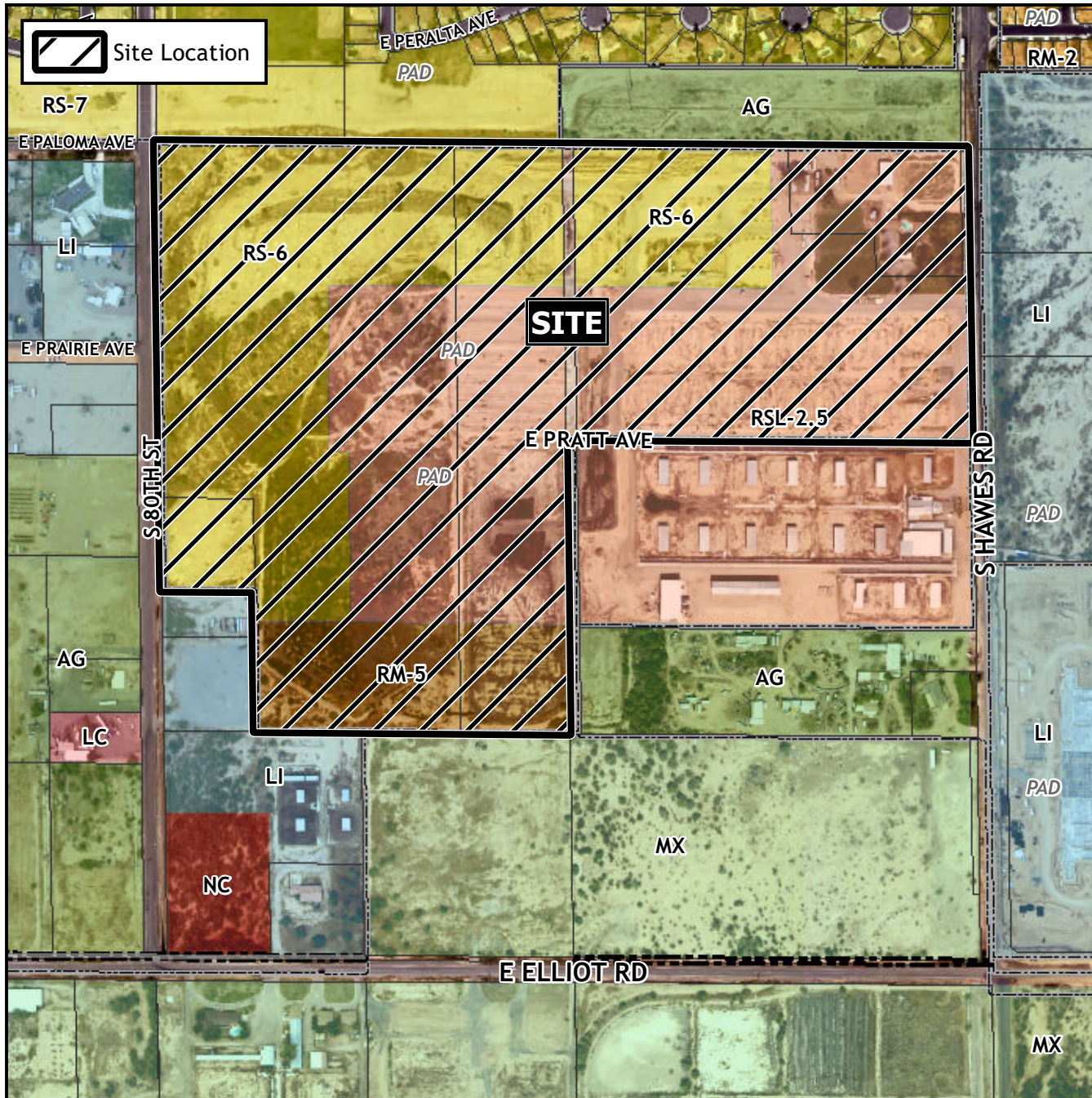

Case Details

Project:

Hawes Crossing Village 1
SUB22-00178

Site/Address:

District 6. Within the 3200 blocks of South Hawes Road (west side), within the 3200 to 3500 blocks of the South 82nd Street alignment (both sides), and within the 3200 to 3500 blocks of South 80th Street (east side). Located north of Elliot Road on the west side of Hawes Road. (81.17± acres).

Description:

Sandy Hayden, Hilgartwilson, LLC., applicant; Lennar Arizona, LLC., owner.

