Design Review Vicinity Map: DRB24-00370

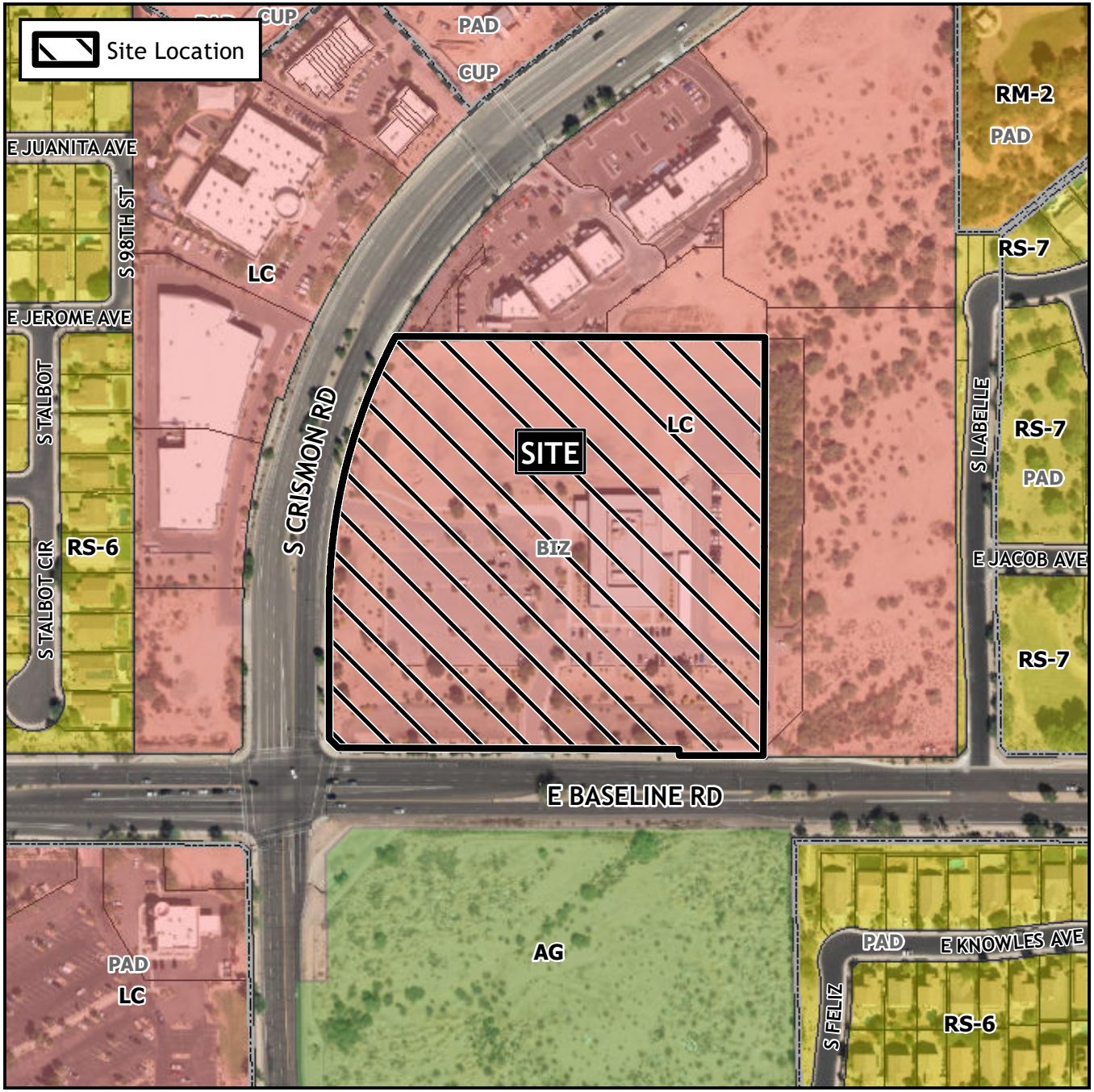

Case Details

Case:

DRB24-00370

Site / Address:

(District 5). Within the 1800 to 1900 blocks of South Crismon Road (east side) and within the 10000 to 10100 blocks of East Baseline Road (north side). Located north of Baseline Road and east of Crismon Road. (10± acres).

Request:
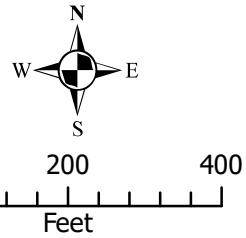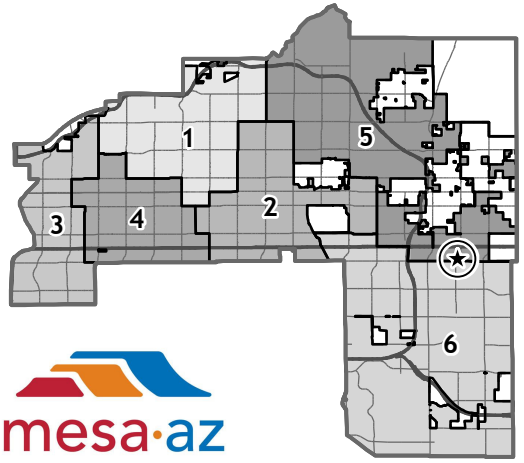
Design Review for a medical clinic addition.