

# Planning and Zoning Vicinity Map: ZON18-00065

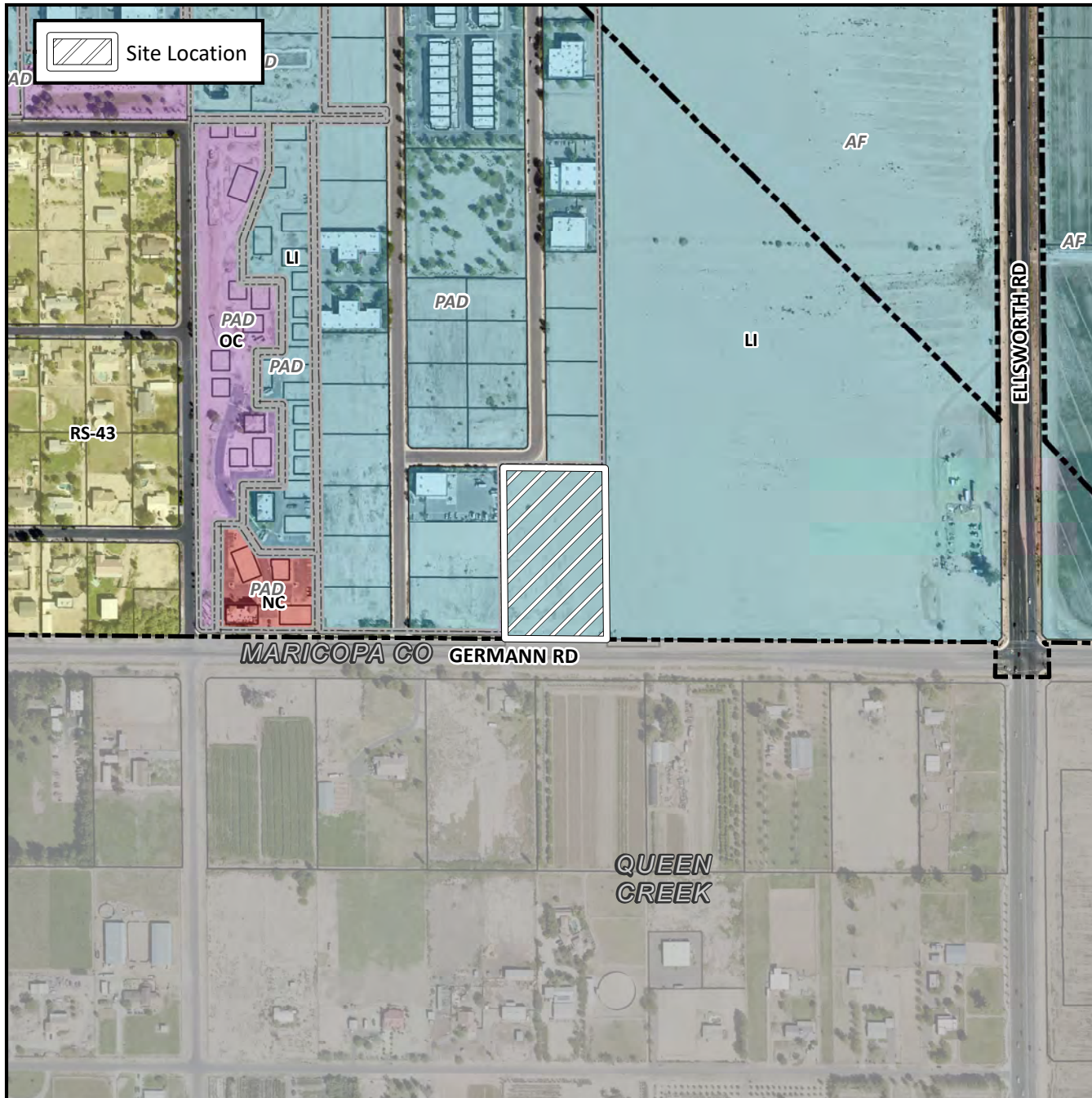

## Case Details

**CASE:**

ZON18-00065

**PRE-PLAT :**

**SITE / ADDRESS:**

The 8900 block of East Germann Road (north side). Located on the north side of Germann Road west of Ellsworth Road. (4± acres). (District 6)

**REQUEST:**

Site Plan Review and Council Use Permit. This request will allow for the development of an indoor recreation facility.

