

# Final Plat Vicinity Map

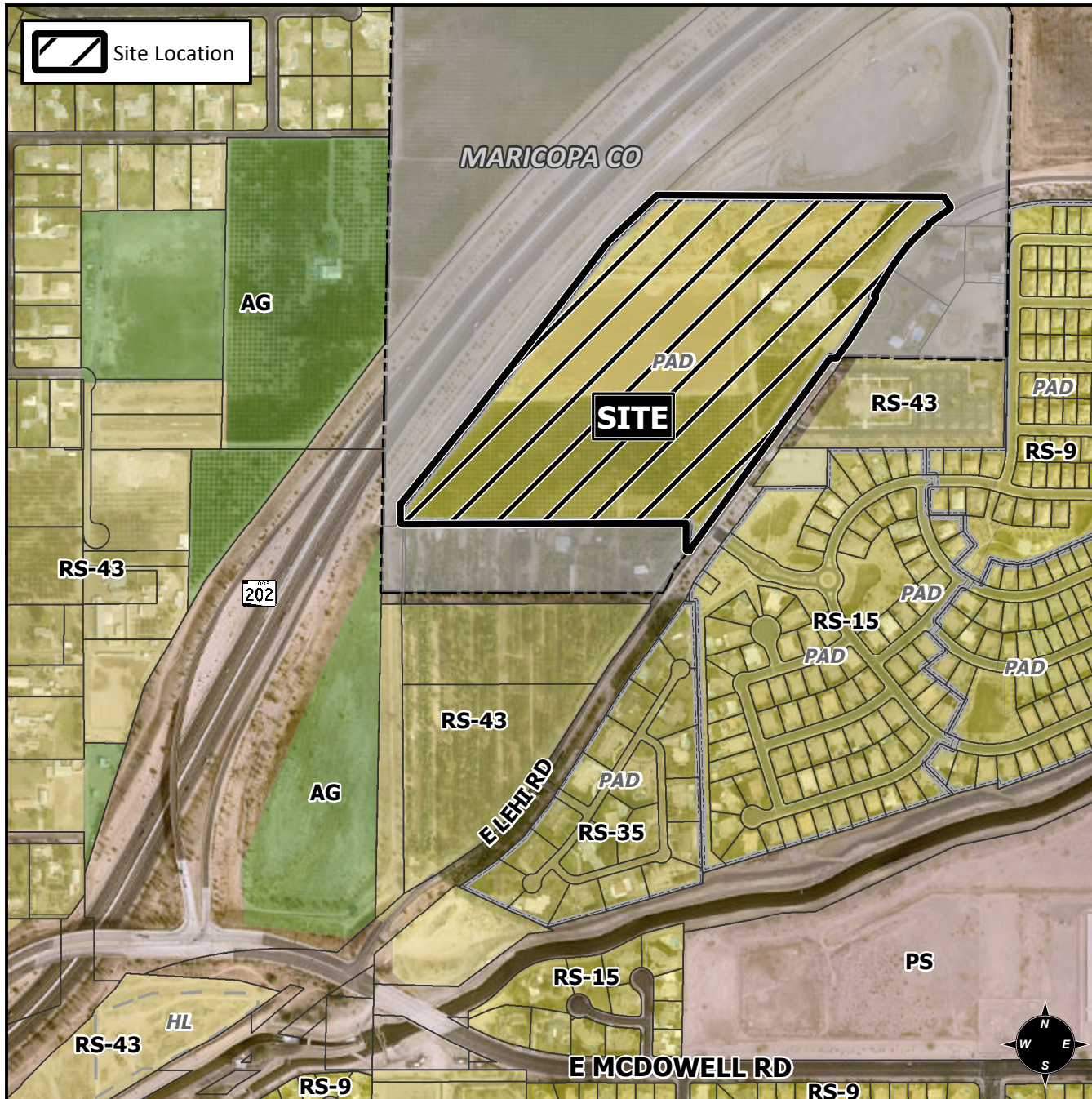

# Case Details

## Project:

The Grove at Lehi

## Site/Address:

District 1. Within the 2600 to 2800 blocks of East Lehi Road (west side). Located north of McDowell Road and east of the 202 Red Mountain Freeway. (41.8 ± acres).

## Description:

The Reserve 100, LLC, Developer; Gabriel S. Rios, Wood Patel, Surveyor.

