

1 FIRST FLOOR PLAN
1/8" = 1'-0"

DAYCARE LICENSING								
Name	AREA		AGE	GROUP	AREA PER CHILD	CHILD PER TEACHER	TOTAL CHILDREN	TOTAL STAFF
ENTRY/ADMIN	347 SF							1
OFFICE	220 SF							1
KITCHEN	578 SF							1
FLEX	337 SF							0
STAFF RM	286 SF							0
FLEX	772 SF							0
DAYCARE #1	415 SF	350 SF	6 wk-12 mnth	INFANTS	35 SF	5	10	2
DAYCARE #2	434 SF	350 SF	6 wk-12 mnth	INFANTS	35 SF	5	10	2
DAYCARE #3	455 SF	420 SF	1 yr	INFANTS	35 SF	6	12	2
DAYCARE #4	439 SF	420 SF	1 yr	INFANTS	35 SF	6	12	2
DAYCARE #5	418 SF	400 SF	2 yrs	TODDLERS	25 SF	8	16	2
DAYCARE #6	416 SF	400 SF	2 yrs	TODDLERS	25 SF	8	16	2
DAYCARE #7	415 SF	400 SF	2 yrs	TODDLERS	25 SF	8	16	2
DAYCARE #8	707 SF	650 SF	3 yrs	PRE-SCHOOL	25 SF	13	26	2
DAYCARE #9	665 SF	650 SF	3 yrs	PRE-SCHOOL	25 SF	13	26	2
DAYCARE #10	720 SF	650 SF	3 yrs	PRE-SCHOOL	25 SF	13	26	2
DAYCARE #11	873 SF	750 SF	4 yrs	PRE-K	25 SF	15	30	2
DAYCARE #12	1,045 SF	1,000 SF	5 yrs	SCHOOL AGE	25 SF	20	40	2
TOTAL:	9,544 SF	6,440 SF					240	27

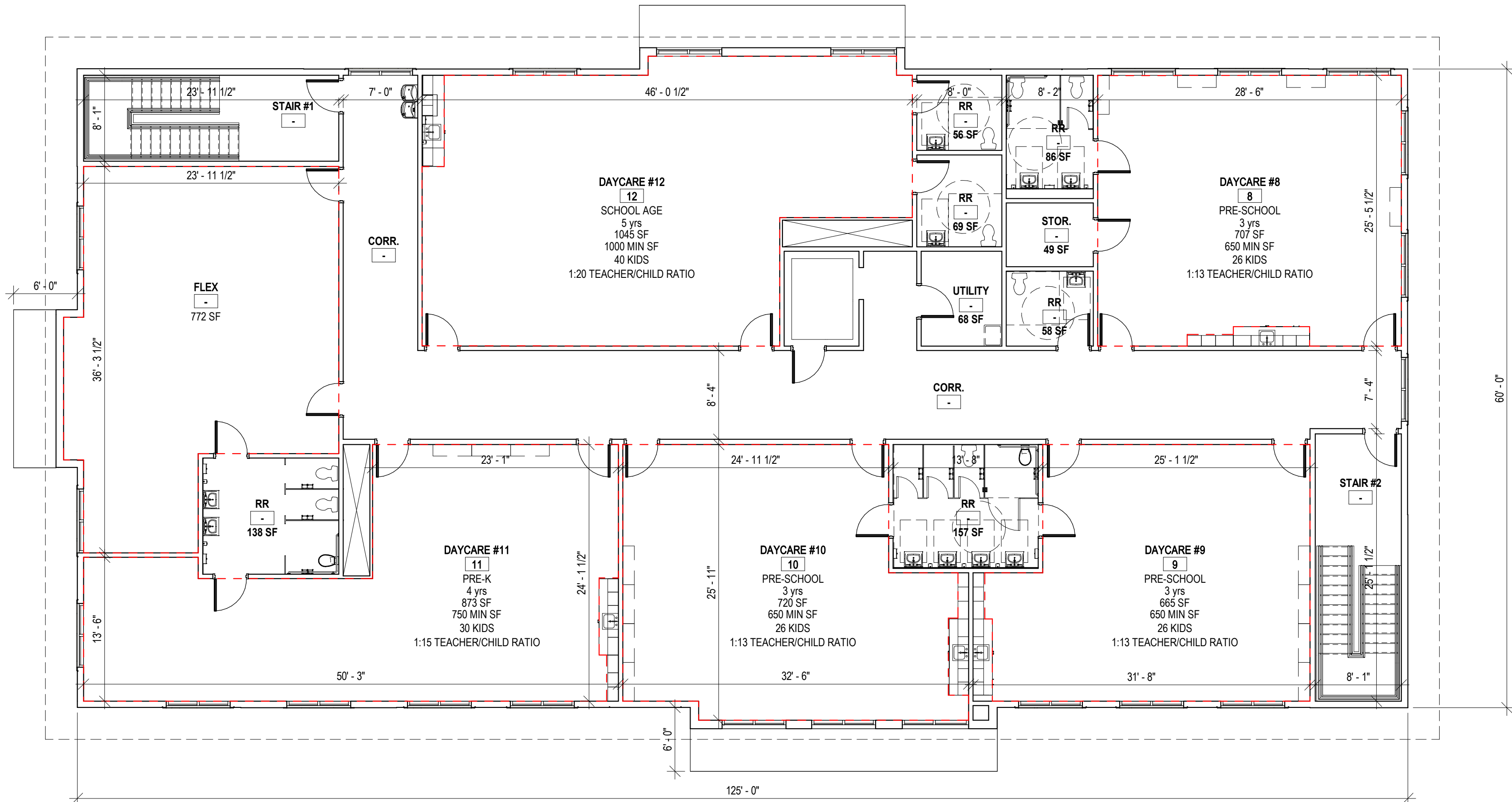

2 SECOND FLOOR PLAN
1/8" = 1'-0"

J.A. Mihalik, Architect

373 US Route 46 West
Building D, Suite 240
Fairfield, New Jersey 07004
ph: (973) 291-3730 fax: (973) 291-3740
www.jam-arch.com

NEW CONSTRUCTION OF: BRIGHTPATH KIDS
PR01: PROPOSED FLOOR PLAN

3544 E Brown Rd
MESA, AZ 85213

ISSUED ON: 05/24/2023 REVISION 2

JOB NUMBER: 2022-31.04



DRAWN BY: Author

SCHEDULE - FINISH LEGEND				
Mark	Description	Manufacturer	Finish Specification	Comments
E.GL1	EXTERIOR GLAZING - 1" INSULATED	REFERENCE SPEC FOR GLAZING	COLOR: CLEAR	
E.MT1	CLEAR ANODIZED ALUMINUM	REFERENCE SPEC FOR STOREFRONT	COLOR: CLEAR ANODIZED	
E.PS1	PAINTED STUCCO	STO CORP.	01013 SEDONA, STOCOLOR SOUTHWEST, FINE	
E.PS2	PAINTED STUCCO	STO CORP.	01008 MARBLE WHITE, STOCOLOR SOUTHWEST, FINE	
E.PT1	EXTERIOR PAINT	SHERWIN WILLIAMS	SW 6339, PERSIMMON	
E.SD1	PAINTED SIDING	JAMES HARDIE CEDARMILL	NAVAJO BEIGE	
E.ST1	CULTURED STONE	COUNTRY LEDGESTONE	SEVILLA	



1 FRONT (SOUTH) ELEVATION
1/8" = 1'-0"



2 SIDE (WEST) ELEVATION
1/8" = 1'-0"



3 SIDE (EAST) ELEVATION
1/8" = 1'-0"



4 REAR (NORTH) ELEVATION
1/8" = 1'-0"

FACADE AREA BREAKDOWN

	West	North	East	South
Material	%	%	%	%
Stone	33.02%	27.54%	10.10%	33.23%
Stucco	51.42%	42.62%	59.45%	48.34%
Siding	15.56%	29.84%	30.45%	18.43%
Total	100.00%	100.00%	100.00%	100.00%

J.A. Mihalik, Architect

373 US Route 46 West
Building D, Suite 240
Fairfield, New Jersey 07004
ph: (973) 291-3730 fax: (973) 291-3740
www.jam-arch.com

NEW CONSTRUCTION OF: BRIGHTPATH KIDS
PR02: PROPOSED BUILDING ELEVATIONS

3544 E Brown Rd
MESA, AZ 85213

ISSUED ON: 05/24/2023 REVISION 2

JOB NUMBER: 2022-31.04



PAINTED SIDING



JAMES HARDIE CEDARMILL
FIBER CEMENT LAP SIDING-
NAVAJO BEIGE

METAL TRIM COLOR



ANODIZED ALUMINUM

STUCCO COLORS



01013 34 Sedona

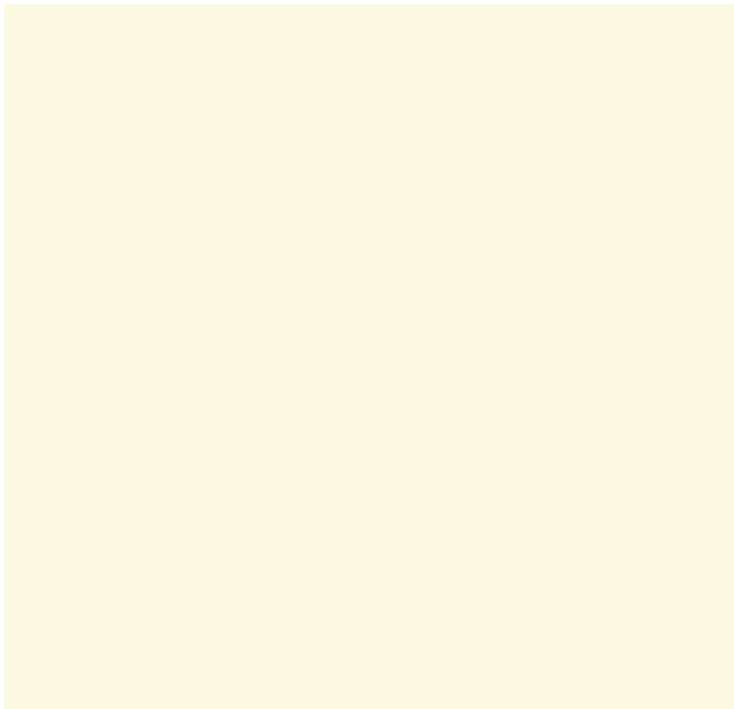

01008 80 Marble White

STUCCO COLORS ARE BASED ON THE STOCOLOR SOUTHWEST
COLLECTION BY STO CORP.

CULTURED STONE



COUNTRY LEDGESTONE, COLOR: SEVILLA, AS
MANUFACTURED BY CULTURED STONE

PAINT COLOR



SW 6339 Persimmon

PAINT COLOR IS BASED ON
SHERWIN WILLIAMS



J.A. Mihalik, Architect
373 US Route 46 West
Building D, Suite 240
Fairfield, New Jersey 07004
ph: (973) 291-3730 fax: (973) 291-3740
www.jam-arch.com

NEW CONSTRUCTION OF: BRIGHTPATH KIDS
PR04: PROPOSED RENDERING A
3544 E Brown Rd
MESA, AZ 85213

ISSUED ON: 05/24/2023 REVISION 2

JOB NUMBER: 2022-31.04



DRAWN BY: JAM



J.A. Mihalik, Architect
373 US Route 46 West
Building D, Suite 240
Fairfield, New Jersey 07004
ph: (973) 291-3730 fax: (973) 291-3740
www.jam-arch.com

NEW CONSTRUCTION OF: BRIGHTPATH KIDS
PR05: PROPOSED RENDERING B
3544 E Brown Rd
MESA, AZ 85213

ISSUED ON: 05/24/2023 REVISION 2

JOB NUMBER: 2022-31.04



DRAWN BY: JAM